

# C165

## 16-Bit Single-Chip Microcontroller

# 16bit

### Microcontrollers



Never stop thinking.

**Edition 2000-12**

**Published by Infineon Technologies AG,  
St.-Martin-Strasse 53,  
D-81541 München, Germany**

**© Infineon Technologies AG 2000.  
All Rights Reserved.**

**Attention please!**

The information herein is given to describe certain components and shall not be considered as warranted characteristics.

Terms of delivery and rights to technical change reserved.

We hereby disclaim any and all warranties, including but not limited to warranties of non-infringement, regarding circuits, descriptions and charts stated herein.

Infineon Technologies is an approved CECC manufacturer.

**Information**

For further information on technology, delivery terms and conditions and prices please contact your nearest Infineon Technologies Office in Germany or our Infineon Technologies Representatives worldwide.

**Warnings**

Due to technical requirements components may contain dangerous substances. For information on the types in question please contact your nearest Infineon Technologies Office.

Infineon Technologies Components may only be used in life-support devices or systems with the express written approval of Infineon Technologies, if a failure of such components can reasonably be expected to cause the failure of that life-support device or system, or to affect the safety or effectiveness of that device or system. Life support devices or systems are intended to be implanted in the human body, or to support and/or maintain and sustain and/or protect human life. If they fail, it is reasonable to assume that the health of the user or other persons may be endangered.

# C165

## 16-Bit Single-Chip Microcontroller

Microcontrollers



Never stop thinking.

**Revision History: 2000-12**

V2.0

|                   |         |                        |
|-------------------|---------|------------------------|
| Previous Version: | 1998-12 | Update 0.5μ technology |
|                   | 01.96   | 3 Volt Addendum        |
|                   | 07.95   | 25 MHz Addendum        |
|                   | 09.94   | Data Sheet             |

| Page   | Subjects (major changes since last revision)   |
|--|--|
| All  | Converted to Infineon layout   |
| <a href="#">2</a>  | ROM derivatives removed, 25-MHz derivatives and 3 V derivatives included                       |
| <a href="#">6ff</a>  | Pin numbers for TQFP added   |
| <a href="#">14</a>   | Address window arbitration and master/slave mode introduced                                    |
| <a href="#">32</a>   | New standard layout for section “Absolute Maximum Ratings”                                     |
| <a href="#">33</a>   | Section “Operating Conditions” added   |
| <a href="#">34f</a>  | Parameter “ $\overline{\text{RSTIN}}$ pullup” replaced by “ $\overline{\text{RSTIN}}$ current” |
| <a href="#">36f</a>  | DC Characteristics for reduced supply voltage added  |
| <a href="#">38f</a>  | Separate specification for power consumption with greatly improved values                      |
| <a href="#">40ff</a>   | Description of clock generation improved   |
| <a href="#">45</a> , <a href="#">55</a> , <a href="#">65</a> | Timing adapted to 25 MHz   |
| <a href="#">48</a> , <a href="#">58</a> , <a href="#">66</a> | Timing for reduced supply voltage added  |

**We Listen to Your Comments**

Any information within this document that you feel is wrong, unclear or missing at all?  
 Your feedback will help us to continuously improve the quality of this document.  
 Please send your proposal (including a reference to this document) to:

**[mcdocu.comments@infineon.com](mailto:mcdocu.comments@infineon.com)**



## **16-Bit Single-Chip Microcontroller C166 Family**

**C165**

### **C165**

- High Performance 16-bit CPU with 4-Stage Pipeline
  - 80 ns Instruction Cycle Time at 25 MHz CPU Clock
  - 400 ns Multiplication ( $16 \times 16$  bit), 800 ns Division ( $32 / 16$  bit)
  - Enhanced Boolean Bit Manipulation Facilities
  - Additional Instructions to Support HLL and Operating Systems
  - Register-Based Design with Multiple Variable Register Banks
  - Single-Cycle Context Switching Support
  - 16 MBytes Total Linear Address Space for Code and Data
  - 1024 Bytes On-Chip Special Function Register Area
- 16-Priority-Level Interrupt System with 28 Sources, Sample-Rate down to 40 ns
- 8-Channel Interrupt-Driven Single-Cycle Data Transfer Facilities via Peripheral Event Controller (PEC)
- Clock Generation via prescaler or via direct clock input
- On-Chip Memory Modules
  - 2 KBytes On-Chip Internal RAM (IRAM)
- On-Chip Peripheral Modules
  - Two Multi-Functional General Purpose Timer Units with 5 Timers
  - Two Serial Channels (Synchronous/Asynchronous and High-Speed-Synchronous)
- Up to 16 MBytes External Address Space for Code and Data
  - Programmable External Bus Characteristics for Different Address Ranges
  - Multiplexed or Demultiplexed External Address/Data Buses with 8-Bit or 16-Bit Data Bus Width
  - Five Programmable Chip-Select Signals
  - Hold- and Hold-Acknowledge Bus Arbitration Support
- Idle and Power Down Modes
- Programmable Watchdog Timer
- Up to 77 General Purpose I/O Lines, partly with Selectable Input Thresholds and Hysteresis
- Power Supply: the C165 can operate from a 5 V or a 3 V power supply
- Supported by a Large Range of Development Tools like C-Compilers, Macro-Assembler Packages, Emulators, Evaluation Boards, HLL-Debuggers, Simulators, Logic Analyzer Disassemblers, Programming Boards
- On-Chip Bootstrap Loader
- 100-Pin MQFP Package (0.65 mm pitch)
- 100-Pin TQFP Package (0.5 mm pitch)

This document describes several derivatives of the C165 group. **Table 1** enumerates these derivatives and summarizes the differences. As this document refers to all of these derivatives, some descriptions may not apply to a specific product.

**Table 1 C165 Derivative Synopsis**

| Derivative <sup>1)</sup> | Max. Operating Frequency | Operating Voltage | Package  |
|--------------------------|--------------------------|-------------------|----------|
| SAF-C165-LM              | 20 MHz                   | 4.5 to 5.5 V      | MQFP-100 |
| SAB-C165-LM              | 20 MHz                   | 4.5 to 5.5 V      | MQFP-100 |
| SAF-C165-L25M            | 25 MHz                   | 4.5 to 5.5 V      | MQFP-100 |
| SAB-C165-L25M            | 25 MHz                   | 4.5 to 5.5 V      | MQFP-100 |
| SAF-C165-LF              | 20 MHz                   | 4.5 to 5.5 V      | TQFP-100 |
| SAB-C165-LF              | 20 MHz                   | 4.5 to 5.5 V      | TQFP-100 |
| SAF-C165-L25F            | 25 MHz                   | 4.5 to 5.5 V      | TQFP-100 |
| SAB-C165-L25F            | 25 MHz                   | 4.5 to 5.5 V      | TQFP-100 |
| SAF-C165-LM3V            | 20 MHz                   | 3.0 to 3.6 V      | MQFP-100 |
| SAB-C165-LM3V            | 20 MHz                   | 3.0 to 3.6 V      | MQFP-100 |
| SAF-C165-LF3V            | 20 MHz                   | 3.0 to 3.6 V      | TQFP-100 |
| SAB-C165-LF3V            | 20 MHz                   | 3.0 to 3.6 V      | TQFP-100 |

<sup>1)</sup> This Data Sheet is valid for devices starting with and including design step HA.

For simplicity all versions are referred to by the term **C165** throughout this document.

## Ordering Information

The ordering code for Infineon microcontrollers provides an exact reference to the required product. This ordering code identifies:

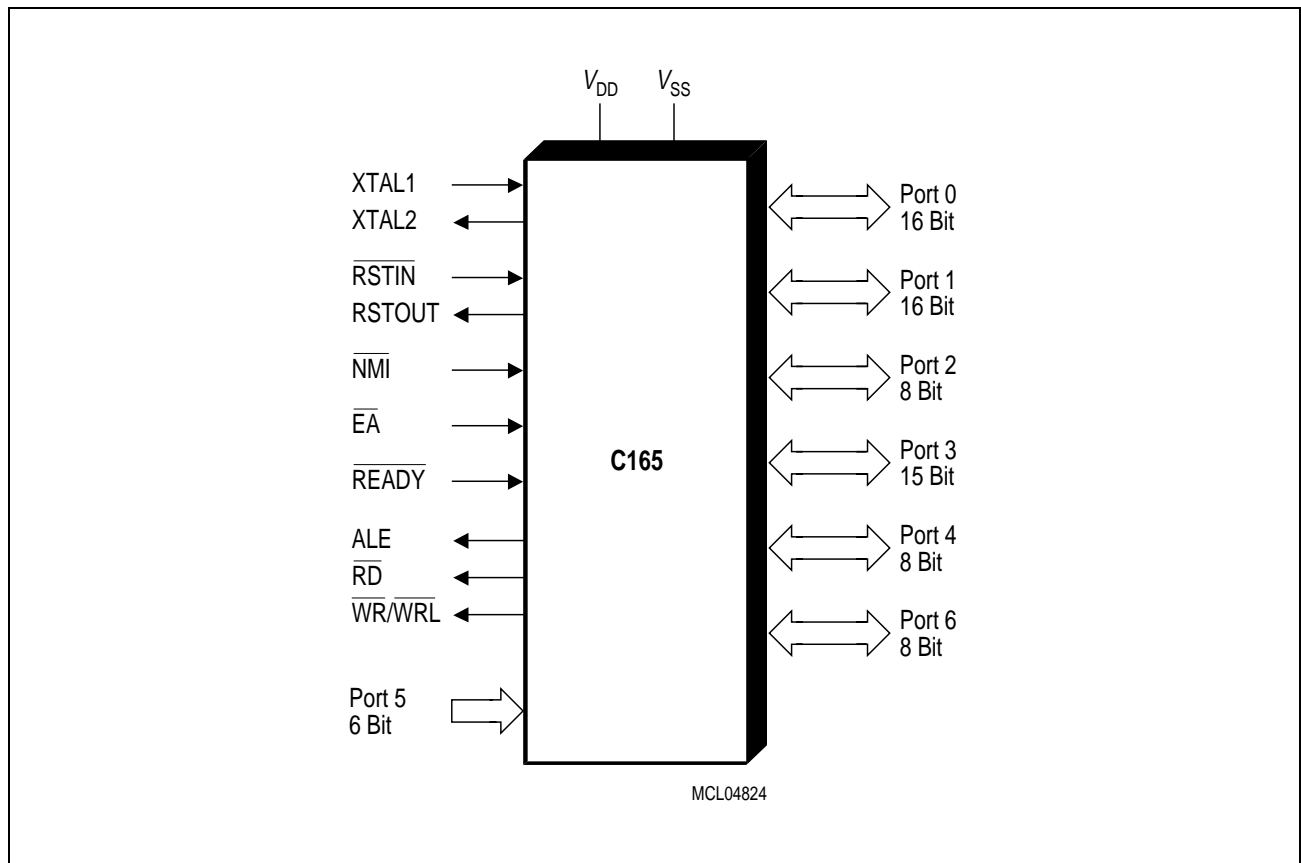
- the derivative itself, i.e. its function set, the temperature range, and the supply voltage
- the package and the type of delivery.

For the available ordering codes for the C165 please refer to the “**Product Catalog Microcontrollers**”, which summarizes all available microcontroller variants.

*Note: The ordering codes for Mask-ROM versions are defined for each product after verification of the respective ROM code.*

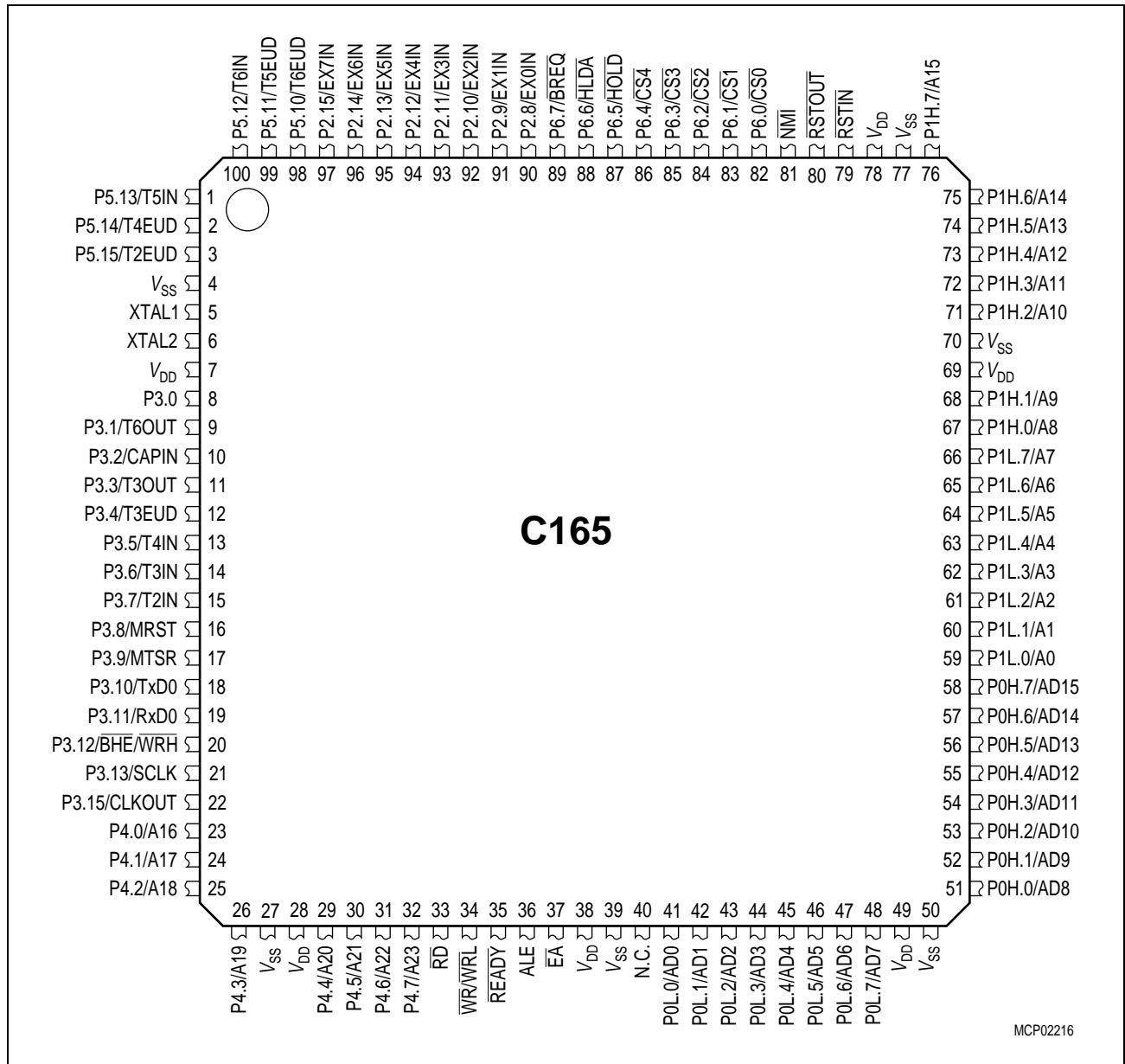
## Introduction

The C165 is a derivative of the Infineon C166 Family of full featured single-chip CMOS microcontrollers. It combines high CPU performance (up to 12.5 million instructions per second) with peripheral functionality and enhanced IO-capabilities. The C165 is especially suited for cost sensitive applications.



**Figure 1      Logic Symbol**

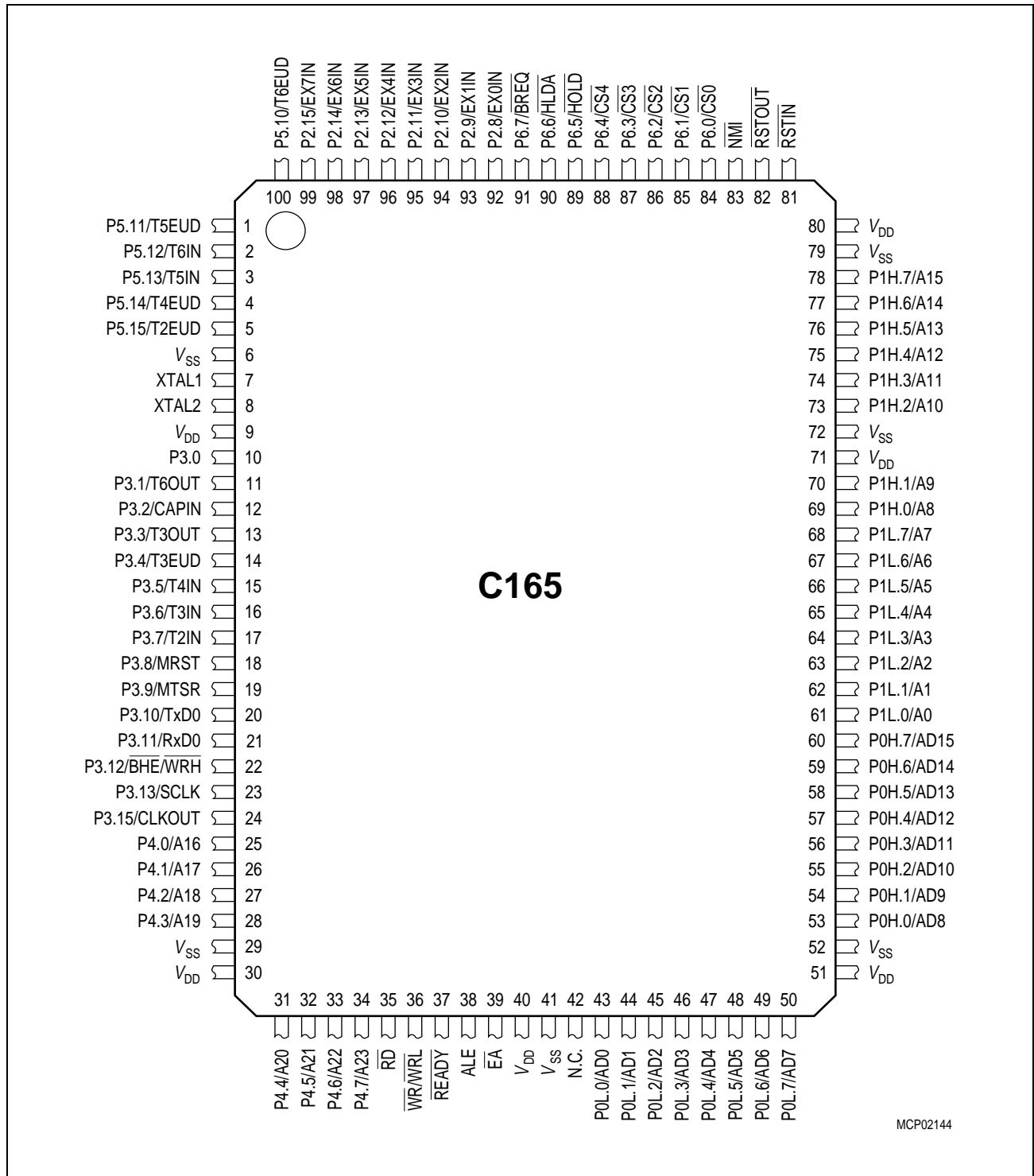
## Pin Configuration TQFP Package (top view)



**Figure 2**



## Pin Configuration MQFP Package (top view)


**Figure 3**

**Table 2 Pin Definitions and Functions**

| Symbol    | Pin Nr<br>TQFP | Pin Nr<br>MQFP | Input<br>Outp. | Function  |
|-----------|----------------|----------------|----------------|---|
| XTAL1     | 5              | 7              | I              | XTAL1: Input to the oscillator amplifier and input to the internal clock generator  |
| XTAL2     | 6              | 8              | O              | XTAL2: Output of the oscillator amplifier circuit. To clock the device from an external source, drive XTAL1, while leaving XTAL2 unconnected. Minimum and maximum high/low and rise/fall times specified in the AC Characteristics must be observed.  |
| <b>P3</b> |                |                | IO             | Port 3 is a 15-bit bidirectional I/O port. It is bit-wise programmable for input or output via direction bits. For a pin configured as input, the output driver is put into high-impedance state. Port 3 outputs can be configured as push/pull or open drain drivers. The Port 3 pins serve for following alternate functions: |
| P3.0      | 8              | 10             |                |   |
| P3.1      | 9              | 11             | O              | T6OUT GPT2 Timer T6 Toggle Latch Output   |
| P3.2      | 10             | 12             | I              | CAPIN GPT2 Register CAPREL Capture Input  |
| P3.3      | 11             | 13             | O              | T3OUT GPT1 Timer T3 Toggle Latch Output   |
| P3.4      | 12             | 14             | I              | T3EUD GPT1 Timer T3 Ext. Up/Down Ctrl Input   |
| P3.5      | 13             | 15             | I              | T4IN GPT1 Timer T4 Count/Gate/Reload/Capture Input  |
| P3.6      | 14             | 16             | I              | T3IN GPT1 Timer T3 Count/Gate Input   |
| P3.7      | 15             | 17             | I              | T2IN GPT1 Timer T2 Count/Gate/Reload/Capture Input  |
| P3.8      | 16             | 18             | I/O            | MRST SSC Master-Receive/Slave-Transmit Input/Output   |
| P3.9      | 17             | 19             | I/O            | MTSR SSC Master-Transmit/Slave-Receive Output/Input   |
| P3.10     | 18             | 20             | O              | TxD0 ASC0 Clock/Data Output (Asyn./Sync.)   |
| P3.11     | 19             | 21             | I/O            | RxD0 ASC0 Data Inp. (Asyn.) or In/Out (Sync)  |
| P3.12     | 20             | 22             | O              | $\overline{\text{BHE}}$ Ext. Memory High Byte Enable Signal,  |
|           |                |                | O              | $\overline{\text{WRH}}$ Ext. Memory High Byte Write Strobe  |
| P3.13     | 21             | 23             | I/O            | SCLK SSC Master Cl. Output / Slave Cl. Input  |
| P3.15     | 22             | 24             | O              | CLKOUT System Clock Output (= CPU Clock)  |

**Table 2 Pin Definitions and Functions (cont'd)**

| Symbol                               | Pin Nr<br>TQFP | Pin Nr<br>MQFP | Input<br>Outp. | Function   |
|--------------------------------------|----------------|----------------|----------------|--|
| <b>P4</b>                            |                |                | IO             | Port 4 is an 8-bit bidirectional I/O port. It is bit-wise programmable for input or output via direction bits. For a pin configured as input, the output driver is put into high-impedance state. Port 4 can be used to output the segment address lines:  |
| P4.0                                 | 23             | 25             | O              | A16 Least Significant Segment Address Line   |
| P4.1                                 | 24             | 26             | O              | A17 Segment Address Line   |
| P4.2                                 | 25             | 27             | O              | A18 Segment Address Line   |
| P4.3                                 | 26             | 28             | O              | A19 Segment Address Line   |
| P4.4                                 | 29             | 31             | O              | A20 Segment Address Line   |
| P4.5                                 | 30             | 32             | O              | A21 Segment Address Line   |
| P4.6                                 | 31             | 33             | O              | A22 Segment Address Line   |
| P4.7                                 | 32             | 34             | O              | A23 Most Significant Segment Address Line  |
| $\overline{RD}$                      | 33             | 35             | O              | External Memory Read Strobe. $\overline{RD}$ is activated for every external instruction or data read access.  |
| $\overline{WR}/$<br>$\overline{WRL}$ | 34             | 36             | O              | External Memory Write Strobe. In $\overline{WR}$ -mode this pin is activated for every external data write access. In $\overline{WRL}$ -mode this pin is activated for low byte data write accesses on a 16-bit bus, and for every data write access on an 8-bit bus. See WRCFG in register SYSCON for mode selection. |
| $\overline{READY}$                   | 35             | 37             | I              | Ready Input. When the Ready function is enabled, a high level at this pin during an external memory access will force the insertion of memory cycle waitstates until the pin returns to a low level. An internal pullup device holds this pin high when nothing is driving it.   |
| ALE                                  | 36             | 38             | O              | Address Latch Enable Output. Can be used for latching the address into external memory or an address latch in the multiplexed bus modes.   |
| $\overline{EA}$                      | 37             | 39             | I              | External Access Enable pin. A low level at this pin during and after Reset forces the C165 to begin instruction execution out of external memory. A high level forces execution out of the internal program memory.<br>"ROMless" versions must have this pin tied to '0'.  |

**Table 2 Pin Definitions and Functions (cont'd)**

| Symbol                                 | Pin Nr<br>TQFP               | Pin Nr<br>MQFP               | Input<br>Outp. | Function  |
|--|------------------------------|------------------------------|----------------|---|
| NC                                     | 40                           | 42                           | –              | This pin is not connected in the C165.<br>No connection to the PCB is required.   |
| <b>PORT0</b><br>P0L.0-7<br><br>P0H.0-7 | 41-48<br><br>51-58           | 43-50<br><br>53-60           | IO             | PORT0 consists of the two 8-bit bidirectional I/O ports P0L and P0H. It is bit-wise programmable for input or output via direction bits. For a pin configured as input, the output driver is put into high-impedance state. In case of an external bus configuration, PORT0 serves as the address (A) and address/data (AD) bus in multiplexed bus modes and as the data (D) bus in demultiplexed bus modes.<br><b>Demultiplexed bus modes:</b><br>Data Path Width:      8-bit                      16-bit<br>P0L.0 – P0L.7:          D0 – D7                      D0 – D7<br>P0H.0 – P0H.7:          I/O                              D8 – D15<br><b>Multiplexed bus modes:</b><br>Data Path Width:      8-bit                      16-bit<br>P0L.0 – P0L.7:          AD0 – AD7                      AD0 – AD7<br>P0H.0 – P0H.7:          A8 – A15                      AD8 – AD15 |
| <b>PORT1</b><br>P1L.0-7<br><br>P1H.0-7 | 59-66<br><br>67,68,<br>71-76 | 61-68<br><br>69-70,<br>73-78 | IO             | PORT1 consists of the two 8-bit bidirectional I/O ports P1L and P1H. It is bit-wise programmable for input or output via direction bits. For a pin configured as input, the output driver is put into high-impedance state. PORT1 is used as the 16-bit address bus (A) in demultiplexed bus modes and also after switching from a demultiplexed bus mode to a multiplexed bus mode.  |

**Table 2 Pin Definitions and Functions (cont'd)**

| Symbol                     | Pin Nr<br>TQFP | Pin Nr<br>MQFP | Input<br>Outp. | Function  |
|----------------------------|----------------|----------------|----------------|---|
| $\overline{\text{RSTIN}}$  | 79             | 81             | I/O            | <p>Reset Input with Schmitt-Trigger characteristics. A low level at this pin while the oscillator is running resets the C165. An internal pullup resistor permits power-on reset using only a capacitor connected to <math>V_{SS}</math>. A spike filter suppresses input pulses &lt; 10 ns. Input pulses &gt; 100 ns safely pass the filter. The minimum duration for a safe recognition should be 100 ns + 2 CPU clock cycles.</p> <p>In bidirectional reset mode (enabled by setting bit BDRSTEN in register SYSCON) the <math>\overline{\text{RSTIN}}</math> line is internally pulled low for the duration of the internal reset sequence upon any reset (HW, SW, WDT). See note below this table.</p> <p><i>Note: To let the reset configuration of PORT0 settle a reset duration of ca. 1 ms is recommended.</i></p> |
| $\overline{\text{RSTOUT}}$ | 80             | 82             | O              | <p>Internal Reset Indication Output. This pin is set to a low level when the part is executing either a hardware-, a software- or a watchdog timer reset. <math>\overline{\text{RSTOUT}}</math> remains low until the EINIT (end of initialization) instruction is executed.</p>  |
| $\overline{\text{NMI}}$    | 81             | 83             | I              | <p>Non-Maskable Interrupt Input. A high to low transition at this pin causes the CPU to vector to the NMI trap routine. When the PWRDN (power down) instruction is executed, the <math>\overline{\text{NMI}}</math> pin must be low in order to force the C165 to go into power down mode. If <math>\overline{\text{NMI}}</math> is high, when PWRDN is executed, the part will continue to run in normal mode.</p> <p>If not used, pin <math>\overline{\text{NMI}}</math> should be pulled high externally.</p>  |

**Table 2 Pin Definitions and Functions (cont'd)**

| Symbol    | Pin Nr<br>TQFP | Pin Nr<br>MQFP | Input<br>Outp. | Function  |
|-----------|----------------|----------------|----------------|---|
| <b>P6</b> |                |                | IO             | Port 6 is an 8-bit bidirectional I/O port. It is bit-wise programmable for input or output via direction bits. For a pin configured as input, the output driver is put into high-impedance state. Port 6 outputs can be configured as push/pull or open drain drivers. The Port 6 pins also serve for alternate functions:      |
| P6.0      | 82             | 84             | O              | $\overline{\text{CS0}}$ Chip Select 0 Output  |
| P6.1      | 83             | 85             | O              | $\overline{\text{CS1}}$ Chip Select 1 Output  |
| P6.2      | 84             | 86             | O              | $\overline{\text{CS2}}$ Chip Select 2 Output  |
| P6.3      | 85             | 87             | O              | $\overline{\text{CS3}}$ Chip Select 3 Output  |
| P6.4      | 86             | 88             | O              | $\overline{\text{CS4}}$ Chip Select 4 Output  |
| P6.5      | 87             | 89             | I              | $\overline{\text{HOLD}}$ External Master Hold Request Input   |
| P6.6      | 88             | 90             | I/O            | $\overline{\text{HLDA}}$ Hold Acknowledge Outp.(master mode) or Input (slave mode)  |
| P6.7      | 89             | 91             | O              | $\overline{\text{BREQ}}$ Bus Request Output   |
| <b>P2</b> |                |                | IO             | Port 2 is an 8-bit bidirectional I/O port. It is bit-wise programmable for input or output via direction bits. For a pin configured as input, the output driver is put into high-impedance state. Port 2 outputs can be configured as push/pull or open drain drivers. The following Port 2 pins serve for alternate functions: |
| P2.8      | 90             | 92             | I              | EX0IN Fast External Interrupt 0 Input   |
| P2.9      | 91             | 93             | I              | EX1IN Fast External Interrupt 1 Input   |
| P2.10     | 92             | 94             | I              | EX2IN Fast External Interrupt 2 Input   |
| P2.11     | 93             | 95             | I              | EX3IN Fast External Interrupt 3 Input   |
| P2.12     | 94             | 96             | I              | EX4IN Fast External Interrupt 4 Input   |
| P2.13     | 95             | 97             | I              | EX5IN Fast External Interrupt 5 Input   |
| P2.14     | 96             | 98             | I              | EX6IN Fast External Interrupt 6 Input   |
| P2.15     | 97             | 99             | I              | EX7IN Fast External Interrupt 7 Input   |
| <b>P5</b> |                |                | I              | Port 5 is a 6-bit input-only port with Schmitt-Trigger char. The pins of Port 5 also serve as timer inputs:   |
| P5.10     | 98             | 100            | I              | T6EUD GPT2 Timer T6 Ext. Up/Down Ctrl Input   |
| P5.11     | 99             | 1              | I              | T5EUD GPT2 Timer T5 Ext. Up/Down Ctrl Input   |
| P5.12     | 100            | 2              | I              | T6IN GPT2 Timer T6 Count Input  |
| P5.13     | 1              | 3              | I              | T5IN GPT2 Timer T5 Count Input  |
| P5.14     | 2              | 4              | I              | T4EUD GPT1 Timer T4 Ext. Up/Down Ctrl Input   |
| P5.15     | 3              | 5              | I              | T2EUD GPT1 Timer T2 Ext. Up/Down Ctrl Input   |

**Table 2 Pin Definitions and Functions (cont'd)**

| Symbol   | Pin Nr<br>TQFP                 | Pin Nr<br>MQFP              | Input<br>Outp. | Function   |
|----------|--------------------------------|-----------------------------|----------------|--|
| $V_{DD}$ | 7, 28,<br>38,<br>49,<br>69, 78 | 9, 30,<br>40, 51,<br>71, 80 | –              | Digital Supply Voltage:<br>+ 5 V or + 3 V during normal operation and idle mode.<br>$\geq 2.5$ V during power down mode. |
| $V_{SS}$ | 4, 27,<br>39,<br>50,<br>70, 77 | 6, 29,<br>41, 52,<br>72, 79 | –              | Digital Ground.  |

*Note: The following behavioural differences must be observed when the bidirectional reset is active:*

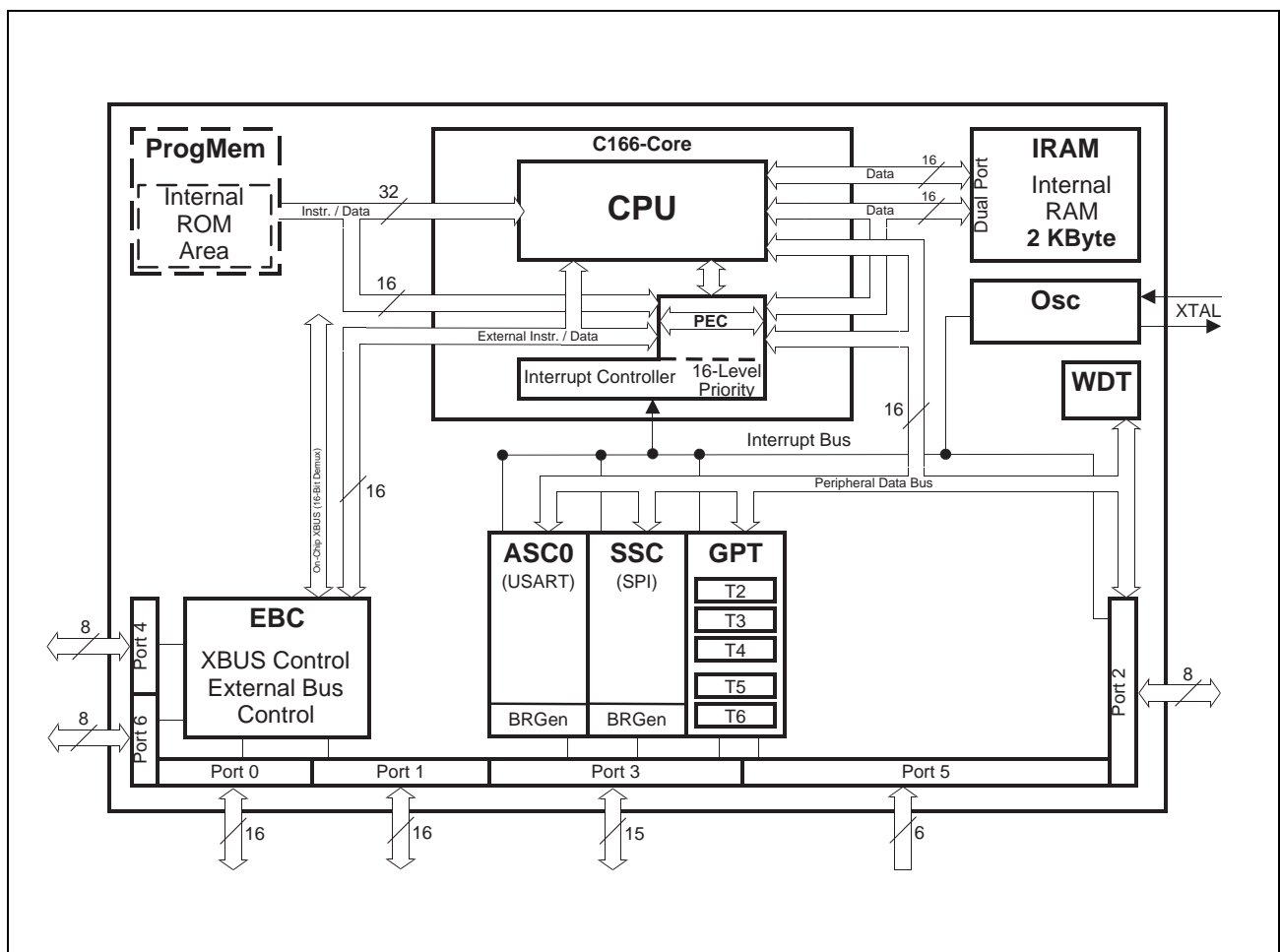
- Bit BDRSTEN in register SYSCON cannot be changed after EINIT and is cleared automatically after a reset.
- The reset indication flags always indicate a long hardware reset.
- The PORT0 configuration is treated like on a hardware reset. Especially the bootstrap loader may be activated when P0L.4 is low.
- Pin  $\overline{RSTIN}$  may only be connected to external reset devices with an open drain output driver.
- A short hardware reset is extended to the duration of the internal reset sequence.

## Functional Description

The architecture of the C165 combines advantages of both RISC and CISC processors and of advanced peripheral subsystems in a very well-balanced way. In addition the on-chip memory blocks allow the design of compact systems with maximum performance.

The following block diagram gives an overview of the different on-chip components and of the advanced, high bandwidth internal bus structure of the C165.

*Note: All time specifications refer to a CPU clock of 25 MHz  
(see definition in the AC Characteristics section).*



**Figure 4 Block Diagram**

The program memory, the internal RAM (IRAM) and the set of generic peripherals are connected to the CPU via separate buses. A fourth bus, the XBUS, connects external resources as well as additional on-chip resources, the X-Peripherals (see [Figure 4](#)).



## **Memory Organization**

The memory space of the C165 is configured in a Von Neumann architecture which means that code memory, data memory, registers and I/O ports are organized within the same linear address space which includes 16 MBytes. The entire memory space can be accessed byte-wise or word-wise. Particular portions of the on-chip memory have additionally been made directly bit-addressable.

The C165 is prepared to incorporate on-chip program memory (not in the ROM-less derivatives, of course) for code or constant data. The internal ROM area can be mapped either to segment 0 or segment 1.

2 KBytes of on-chip Internal RAM (IRAM) are provided as a storage for user defined variables, for the system stack, general purpose register banks and even for code. A register bank can consist of up to 16 word-wide (R0 to R15) and/or byte-wide (RL0, RH0, ..., RL7, RH7) so-called General Purpose Registers (GPRs).

1024 bytes ( $2 \times 512$  bytes) of the address space are reserved for the Special Function Register areas (SFR space and ESFR space). SFRs are word-wide registers which are used for controlling and monitoring functions of the different on-chip units. Unused SFR addresses are reserved for future members of the C166 Family.

In order to meet the needs of designs where more memory is required than is provided on chip, up to 16 MBytes of external RAM and/or ROM can be connected to the microcontroller.

## External Bus Controller

All of the external memory accesses are performed by a particular on-chip External Bus Controller (EBC). It can be programmed either to Single Chip Mode when no external memory is required, or to one of four different external memory access modes, which are as follows:

- 16-/18-/20-/24-bit Addresses, 16-bit Data, Demultiplexed
- 16-/18-/20-/24-bit Addresses, 16-bit Data, Multiplexed
- 16-/18-/20-/24-bit Addresses, 8-bit Data, Multiplexed
- 16-/18-/20-/24-bit Addresses, 8-bit Data, Demultiplexed

In the demultiplexed bus modes, addresses are output on PORT1 and data is input/output on PORT0 or P0L, respectively. In the multiplexed bus modes both addresses and data use PORT0 for input/output.

Important timing characteristics of the external bus interface (Memory Cycle Time, Memory Tri-State Time, Length of ALE and Read Write Delay) have been made programmable to allow the user the adaption of a wide range of different types of memories and external peripherals.

In addition, up to 4 independent address windows may be defined (via register pairs ADDRSELx / BUSCONx) which control the access to different resources with different bus characteristics. These address windows are arranged hierarchically where BUSCON4 overrides BUSCON3 and BUSCON2 overrides BUSCON1. All accesses to locations not covered by these 4 address windows are controlled by BUSCON0.

Up to 5 external  $\overline{CS}$  signals (4 windows plus default) can be generated in order to save external glue logic. The C165 offers the possibility to switch the  $\overline{CS}$  outputs to an unlatched mode. In this mode the internal filter logic is switched off and the  $\overline{CS}$  signals are directly generated from the address. The unlatched  $\overline{CS}$  mode is enabled by setting CSCFG (SYSCON.6).

Access to very slow memories or memories with varying access times is supported via a particular 'Ready' function.

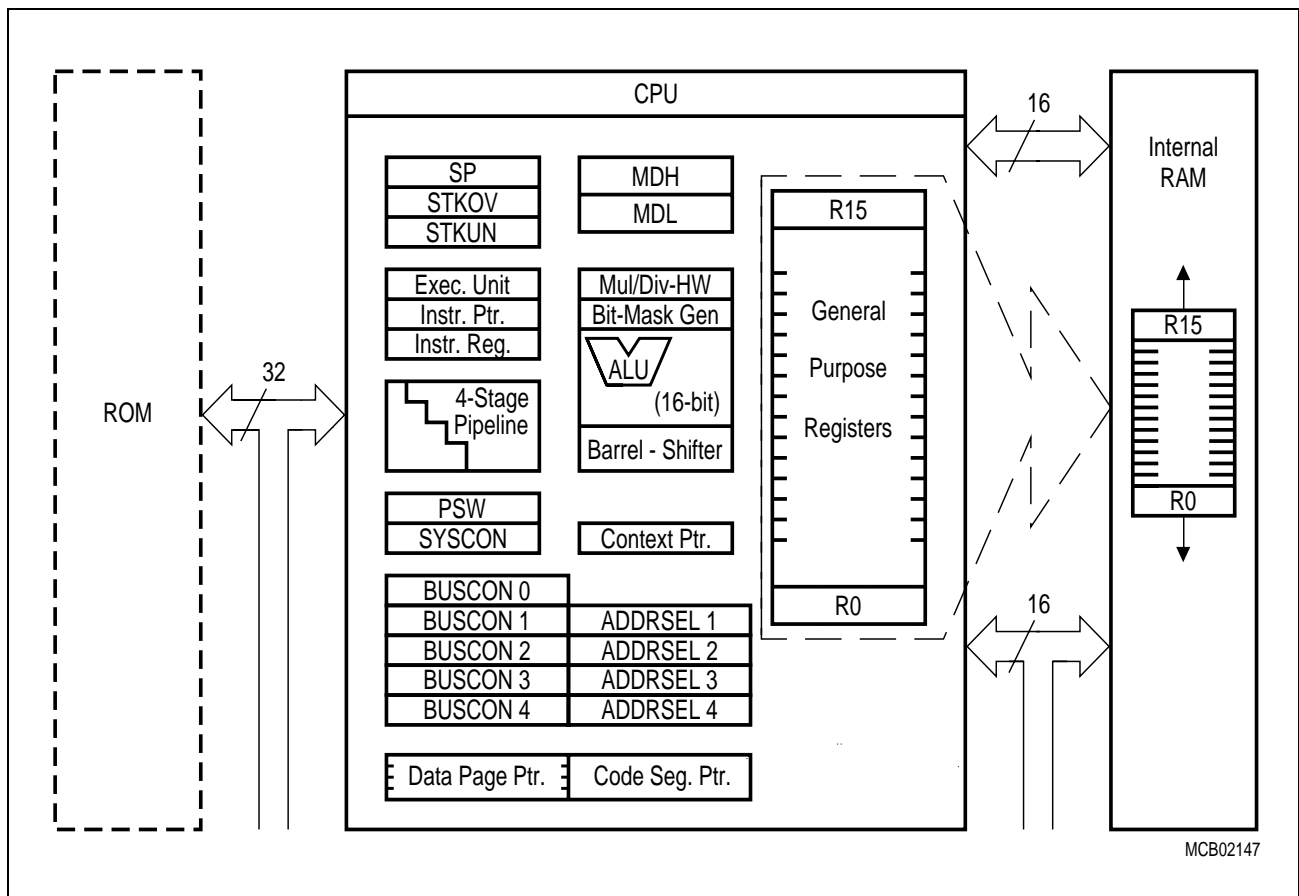
A  $\overline{HOLD}/\overline{HLDA}$  protocol is available for bus arbitration and allows to share external resources with other bus masters. The bus arbitration is enabled by setting bit HLDEN in register PSW. After setting HLDEN once, pins P6.7 ... P6.5 ( $\overline{BREQ}$ ,  $\overline{HLDA}$ ,  $\overline{HOLD}$ ) are automatically controlled by the EBC. In Master Mode (default after reset) the  $\overline{HLDA}$  pin is an output. By setting bit DP6.7 to '1' the Slave Mode is selected where pin  $\overline{HLDA}$  is switched to input. This allows to directly connect the slave controller to another master controller without glue logic.

For applications which require less than 16 MBytes of external memory space, this address space can be restricted to 1 MByte, 256 KByte, or to 64 KByte. In this case Port 4 outputs four, two, or no address lines at all. It outputs all 8 address lines, if an address space of 16 MBytes is used.

## Central Processing Unit (CPU)

The main core of the CPU consists of a 4-stage instruction pipeline, a 16-bit arithmetic and logic unit (ALU) and dedicated SFRs. Additional hardware has been spent for a separate multiply and divide unit, a bit-mask generator and a barrel shifter.

Based on these hardware provisions, most of the C165's instructions can be executed in just one machine cycle which requires 80 ns at 25 MHz CPU clock. For example, shift and rotate instructions are always processed during one machine cycle independent of the number of bits to be shifted. All multiple-cycle instructions have been optimized so that they can be executed very fast as well: branches in 2 cycles, a  $16 \times 16$  bit multiplication in 5 cycles and a 32-/16 bit division in 10 cycles. Another pipeline optimization, the so-called 'Jump Cache', allows reducing the execution time of repeatedly performed jumps in a loop from 2 cycles to 1 cycle.



**Figure 5 CPU Block Diagram**

The CPU has a register context consisting of up to 16 wordwide GPRs at its disposal. These 16 GPRs are physically allocated within the on-chip RAM area. A Context Pointer (CP) register determines the base address of the active register bank to be accessed by the CPU at any time. The number of register banks is only restricted by the available internal RAM space. For easy parameter passing, a register bank may overlap others.

A system stack of up to 1024 words is provided as a storage for temporary data. The system stack is allocated in the on-chip RAM area, and it is accessed by the CPU via the stack pointer (SP) register. Two separate SFRs, STKOV and STKUN, are implicitly compared against the stack pointer value upon each stack access for the detection of a stack overflow or underflow.

The high performance offered by the hardware implementation of the CPU can efficiently be utilized by a programmer via the highly efficient C165 instruction set which includes the following instruction classes:

- Arithmetic Instructions
- Logical Instructions
- Boolean Bit Manipulation Instructions
- Compare and Loop Control Instructions
- Shift and Rotate Instructions
- Prioritize Instruction
- Data Movement Instructions
- System Stack Instructions
- Jump and Call Instructions
- Return Instructions
- System Control Instructions
- Miscellaneous Instructions

The basic instruction length is either 2 or 4 bytes. Possible operand types are bits, bytes and words. A variety of direct, indirect or immediate addressing modes are provided to specify the required operands.

## Interrupt System

With an interrupt response time within a range from just 5 to 12 CPU clocks (in case of internal program execution), the C165 is capable of reacting very fast to the occurrence of non-deterministic events.

The architecture of the C165 supports several mechanisms for fast and flexible response to service requests that can be generated from various sources internal or external to the microcontroller. Any of these interrupt requests can be programmed to being serviced by the Interrupt Controller or by the Peripheral Event Controller (PEC).

In contrast to a standard interrupt service where the current program execution is suspended and a branch to the interrupt vector table is performed, just one cycle is 'stolen' from the current CPU activity to perform a PEC service. A PEC service implies a single byte or word data transfer between any two memory locations with an additional increment of either the PEC source or the destination pointer. An individual PEC transfer counter is implicitly decremented for each PEC service except when performing in the continuous transfer mode. When this counter reaches zero, a standard interrupt is performed to the corresponding source related vector location. PEC services are very well suited, for example, for supporting the transmission or reception of blocks of data. The C165 has 8 PEC channels each of which offers such fast interrupt-driven data transfer capabilities.

A separate control register which contains an interrupt request flag, an interrupt enable flag and an interrupt priority bitfield exists for each of the possible interrupt sources. Via its related register, each source can be programmed to one of sixteen interrupt priority levels. Once having been accepted by the CPU, an interrupt service can only be interrupted by a higher prioritized service request. For the standard interrupt processing, each of the possible interrupt sources has a dedicated vector location.

Fast external interrupt inputs are provided to service external interrupts with high precision requirements. These fast interrupt inputs feature programmable edge detection (rising edge, falling edge or both edges).

Software interrupts are supported by means of the 'TRAP' instruction in combination with an individual trap (interrupt) number.

**Table 3** shows all of the possible C165 interrupt sources and the corresponding hardware-related interrupt flags, vectors, vector locations and trap (interrupt) numbers.

*Note: Interrupt nodes which are not used by associated peripherals, may be used to generate software controlled interrupt requests by setting the respective interrupt request bit (xIR).*

**Table 3 C165 Interrupt Nodes**

| Source of Interrupt or PEC Service Request | Request Flag | Enable Flag | Interrupt Vector | Vector Location      | Trap Number     |
|--|--------------|-------------|------------------|----------------------|-----------------|
| External Interrupt 0                       | CC8IR        | CC8IE       | CC8INT           | 00'0060 <sub>H</sub> | 18 <sub>H</sub> |
| External Interrupt 1                       | CC9IR        | CC9IE       | CC9INT           | 00'0064 <sub>H</sub> | 19 <sub>H</sub> |
| External Interrupt 2                       | CC10IR       | CC10IE      | CC10INT          | 00'0068 <sub>H</sub> | 1A <sub>H</sub> |
| External Interrupt 3                       | CC11IR       | CC11IE      | CC11INT          | 00'006C <sub>H</sub> | 1B <sub>H</sub> |
| External Interrupt 4                       | CC12IR       | CC12IE      | CC12INT          | 00'0070 <sub>H</sub> | 1C <sub>H</sub> |
| External Interrupt 5                       | CC13IR       | CC13IE      | CC13INT          | 00'0074 <sub>H</sub> | 1D <sub>H</sub> |
| External Interrupt 6                       | CC14IR       | CC14IE      | CC14INT          | 00'0078 <sub>H</sub> | 1E <sub>H</sub> |
| External Interrupt 7                       | CC15IR       | CC15IE      | CC15INT          | 00'007C <sub>H</sub> | 1F <sub>H</sub> |
| GPT1 Timer 2                               | T2IR         | T2IE        | T2INT            | 00'0088 <sub>H</sub> | 22 <sub>H</sub> |
| GPT1 Timer 3                               | T3IR         | T3IE        | T3INT            | 00'008C <sub>H</sub> | 23 <sub>H</sub> |
| GPT1 Timer 4                               | T4IR         | T4IE        | T4INT            | 00'0090 <sub>H</sub> | 24 <sub>H</sub> |
| GPT2 Timer 5                               | T5IR         | T5IE        | T5INT            | 00'0094 <sub>H</sub> | 25 <sub>H</sub> |
| GPT2 Timer 6                               | T6IR         | T6IE        | T6INT            | 00'0098 <sub>H</sub> | 26 <sub>H</sub> |
| GPT2 CAPREL Reg.                           | CRIR         | CRIE        | CRINT            | 00'009C <sub>H</sub> | 27 <sub>H</sub> |
| ASC0 Transmit                              | S0TIR        | S0TIE       | S0TINT           | 00'00A8 <sub>H</sub> | 2A <sub>H</sub> |
| ASC0 Transmit Buffer                       | S0TBIR       | S0TBIE      | S0TBINT          | 00'011C <sub>H</sub> | 47 <sub>H</sub> |
| ASC0 Receive                               | S0RIR        | S0RIE       | S0RINT           | 00'00AC <sub>H</sub> | 2B <sub>H</sub> |
| ASC0 Error                                 | S0EIR        | S0EIE       | S0EINT           | 00'00B0 <sub>H</sub> | 2C <sub>H</sub> |
| SSC Transmit                               | SCTIR        | SCTIE       | SCTINT           | 00'00B4 <sub>H</sub> | 2D <sub>H</sub> |
| SSC Receive                                | SCRIR        | SCRIE       | SCRINT           | 00'00B8 <sub>H</sub> | 2E <sub>H</sub> |
| SSC Error                                  | SCEIR        | SCEIE       | SCEINT           | 00'00BC <sub>H</sub> | 2F <sub>H</sub> |
| Unassigned node                            | XP0IR        | XP0IE       | XP0INT           | 00'0100 <sub>H</sub> | 40 <sub>H</sub> |
| Unassigned node                            | XP1IR        | XP1IE       | XP1INT           | 00'0104 <sub>H</sub> | 41 <sub>H</sub> |
| Unassigned node                            | XP2IR        | XP2IE       | XP2INT           | 00'0108 <sub>H</sub> | 42 <sub>H</sub> |
| Unassigned node                            | XP3IR        | XP3IE       | XP3INT           | 00'010C <sub>H</sub> | 43 <sub>H</sub> |
| Unassigned node                            | CC29IR       | CC29IE      | CC29INT          | 00'0110 <sub>H</sub> | 44 <sub>H</sub> |
| Unassigned node                            | CC30IR       | CC30IE      | CC30INT          | 00'0114 <sub>H</sub> | 45 <sub>H</sub> |
| Unassigned node                            | CC31IR       | CC31IE      | CC31INT          | 00'0118 <sub>H</sub> | 46 <sub>H</sub> |

The C165 also provides an excellent mechanism to identify and to process exceptions or error conditions that arise during run-time, so-called 'Hardware Traps'. Hardware traps cause immediate non-maskable system reaction which is similar to a standard interrupt service (branching to a dedicated vector table location). The occurrence of a hardware trap is additionally signified by an individual bit in the trap flag register (TFR). Except when another higher prioritized trap service is in progress, a hardware trap will interrupt any actual program execution. In turn, hardware trap services can normally not be interrupted by standard or PEC interrupts.

**Table 4** shows all of the possible exceptions or error conditions that can arise during run-time:

**Table 4 Hardware Trap Summary**

| Exception Condition  | Trap Flag                                      | Trap Vector                               | Vector Location  | Trap Number   | Trap Priority              |
|--|--|---|--|---|----------------------------|
| Reset Functions:<br>– Hardware Reset<br>– Software Reset<br>– W-dog Timer Overflow   | –  | RESET<br>RESET<br>RESET                   | 00'0000 <sub>H</sub><br>00'0000 <sub>H</sub><br>00'0000 <sub>H</sub>   | 00 <sub>H</sub><br>00 <sub>H</sub><br>00 <sub>H</sub>                                       | III<br>III<br>III          |
| Class A Hardware Traps:<br>– Non-Maskable Interrupt<br>– Stack Overflow<br>– Stack Underflow   | NMI<br>STKOF<br>STKUF                          | NMITRAP<br>STOTRAP<br>STUTRAP             | 00'0008 <sub>H</sub><br>00'0010 <sub>H</sub><br>00'0018 <sub>H</sub>   | 02 <sub>H</sub><br>04 <sub>H</sub><br>06 <sub>H</sub>                                       | II<br>II<br>II             |
| Class B Hardware Traps:<br>– Undefined Opcode<br>– Protected Instruction Fault<br>– Illegal Word Operand Access<br>– Illegal Instruction Access<br>– Illegal External Bus Access | UNDOPC<br>PRTFLT<br>ILLOPA<br>ILLINA<br>ILLBUS | BTRAP<br>BTRAP<br>BTRAP<br>BTRAP<br>BTRAP | 00'0028 <sub>H</sub><br>00'0028 <sub>H</sub><br>00'0028 <sub>H</sub><br>00'0028 <sub>H</sub><br>00'0028 <sub>H</sub> | 0A <sub>H</sub><br>0A <sub>H</sub><br>0A <sub>H</sub><br>0A <sub>H</sub><br>0A <sub>H</sub> | I<br>I<br>I<br>I<br>I      |
| Reserved   | –  | –   | [2C <sub>H</sub> – 3C <sub>H</sub> ]   | [0B <sub>H</sub> – 0F <sub>H</sub> ]  | –                          |
| Software Traps<br>– TRAP Instruction   | –  | –   | Any<br>[00'0000 <sub>H</sub> – 00'01FC <sub>H</sub> ]<br>in steps<br>of 4 <sub>H</sub>                               | Any<br>[00 <sub>H</sub> – 7F <sub>H</sub> ]   | Current<br>CPU<br>Priority |



## General Purpose Timer (GPT) Unit

The GPT unit represents a very flexible multifunctional timer/counter structure which may be used for many different time related tasks such as event timing and counting, pulse width and duty cycle measurements, pulse generation, or pulse multiplication.

The GPT unit incorporates five 16-bit timers which are organized in two separate modules, GPT1 and GPT2. Each timer in each module may operate independently in a number of different modes, or may be concatenated with another timer of the same module.

Each of the three timers T2, T3, T4 of **module GPT1** can be configured individually for one of four basic modes of operation, which are Timer, Gated Timer, Counter, and Incremental Interface Mode. In Timer Mode, the input clock for a timer is derived from the CPU clock, divided by a programmable prescaler, while Counter Mode allows a timer to be clocked in reference to external events.

Pulse width or duty cycle measurement is supported in Gated Timer Mode, where the operation of a timer is controlled by the 'gate' level on an external input pin. For these purposes, each timer has one associated port pin (TxIN) which serves as gate or clock input. The maximum resolution of the timers in module GPT1 is 16 TCL.

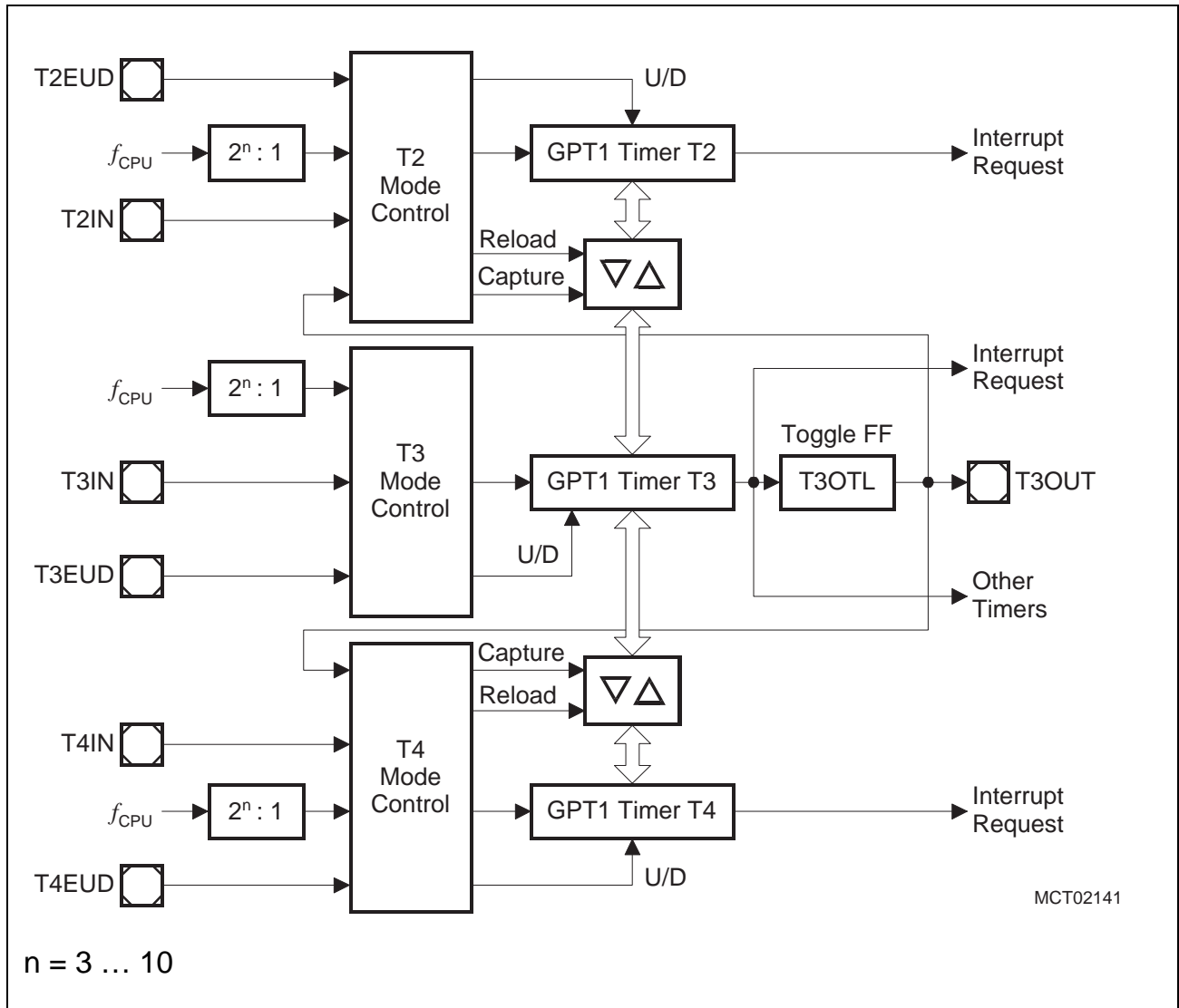
The count direction (up/down) for each timer is programmable by software or may additionally be altered dynamically by an external signal on a port pin (TxEUD) to facilitate e.g. position tracking.

In Incremental Interface Mode the GPT1 timers (T2, T3, T4) can be directly connected to the incremental position sensor signals A and B via their respective inputs TxIN and TxEUD. Direction and count signals are internally derived from these two input signals, so the contents of the respective timer Tx corresponds to the sensor position. The third position sensor signal TOP0 can be connected to an interrupt input.

Timer T3 has an output toggle latch (T3OTL) which changes its state on each timer overflow/underflow. The state of this latch may be output on pin T3OUT e.g. for time out monitoring of external hardware components, or may be used internally to clock timers T2 and T4 for measuring long time periods with high resolution.

In addition to their basic operating modes, timers T2 and T4 may be configured as reload or capture registers for timer T3. When used as capture or reload registers, timers T2 and T4 are stopped. The contents of timer T3 is captured into T2 or T4 in response to a signal at their associated input pins (TxIN). Timer T3 is reloaded with the contents of T2 or T4 triggered either by an external signal or by a selectable state transition of its toggle latch T3OTL. When both T2 and T4 are configured to alternately reload T3 on opposite state transitions of T3OTL with the low and high times of a PWM signal, this signal can be constantly generated without software intervention.



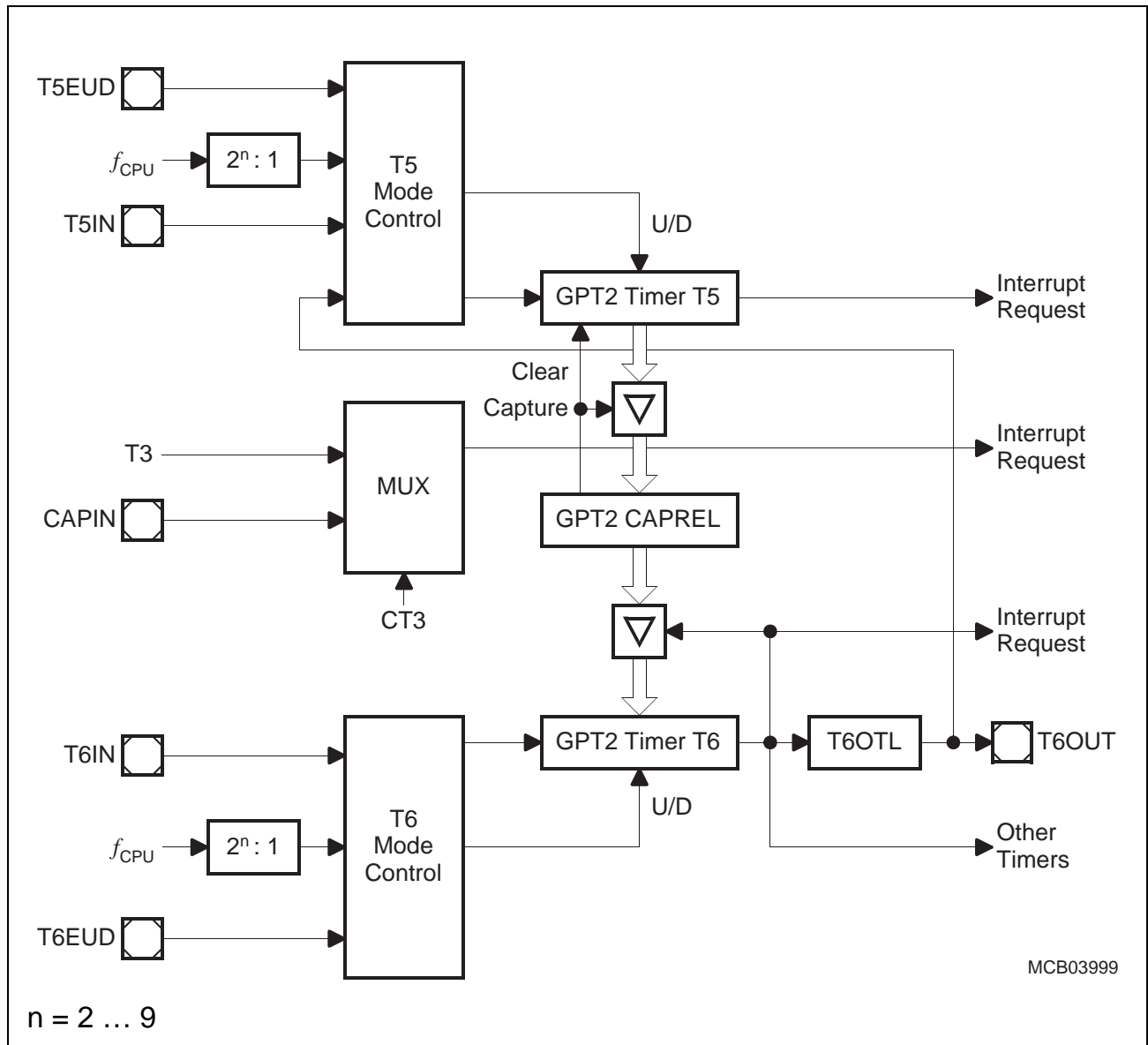


**Figure 6 Block Diagram of GPT1**

With its maximum resolution of 8 TCL, the **GPT2 module** provides precise event control and time measurement. It includes two timers (T5, T6) and a capture/reload register (CAPREL). Both timers can be clocked with an input clock which is derived from the CPU clock. The count direction (up/down) for each timer is programmable by software. Concatenation of the timers is supported via the output toggle latch (T6OTL) of timer T6, which changes its state on each timer overflow/underflow.

The state of this latch may be used to clock timer T5 and/or it may be output on pin T6OUT. The overflows/underflows of timer T6 can cause a reload from the CAPREL register. The CAPREL register may capture the contents of timer T5 based on an external signal transition on the corresponding port pin (CAPIN), and timer T5 may optionally be cleared after the capture procedure. This allows the C165 to measure absolute time differences or to perform pulse multiplication without software overhead.

The capture trigger (timer T5 to CAPREL) may also be generated upon transitions of GPT1 timer T3's inputs T3IN and/or T3EUD. This is especially advantageous when T3 operates in Incremental Interface Mode.



**Figure 7** Block Diagram of GPT2

## Serial Channels

Serial communication with other microcontrollers, processors, terminals or external peripheral components is provided by two serial interfaces with different functionality, an Asynchronous/Synchronous Serial Channel (**ASC0**) and a High-Speed Synchronous Serial Channel (**SSC**).

**The ASC0** is upward compatible with the serial ports of the Infineon 8-bit microcontroller families and supports full-duplex asynchronous communication at up to 781 KBaud and half-duplex synchronous communication at up to 3.1 MBaud (@ 25 MHz CPU clock).

A dedicated baud rate generator allows to set up all standard baud rates without oscillator tuning. For transmission, reception and error handling 4 separate interrupt vectors are provided. In asynchronous mode, 8- or 9-bit data frames are transmitted or received, preceded by a start bit and terminated by one or two stop bits. For multiprocessor communication, a mechanism to distinguish address from data bytes has been included (8-bit data plus wake up bit mode).

In synchronous mode, the ASC0 transmits or receives bytes (8 bits) synchronously to a shift clock which is generated by the ASC0. The ASC0 always shifts the LSB first. A loop back option is available for testing purposes.

A number of optional hardware error detection capabilities has been included to increase the reliability of data transfers. A parity bit can automatically be generated on transmission or be checked on reception. Framing error detection allows to recognize data frames with missing stop bits. An overrun error will be generated, if the last character received has not been read out of the receive buffer register at the time the reception of a new character is complete.

**The SSC** supports full-duplex synchronous communication at up to 6.25 MBaud (@ 25 MHz CPU clock). It may be configured so it interfaces with serially linked peripheral components. A dedicated baud rate generator allows to set up all standard baud rates without oscillator tuning. For transmission, reception, and error handling three separate interrupt vectors are provided.

The SSC transmits or receives characters of 2 ... 16 bits length synchronously to a shift clock which can be generated by the SSC (master mode) or by an external master (slave mode). The SSC can start shifting with the LSB or with the MSB and allows the selection of shifting and latching clock edges as well as the clock polarity.

A number of optional hardware error detection capabilities has been included to increase the reliability of data transfers. Transmit and receive error supervise the correct handling of the data buffer. Phase and baudrate error detect incorrect serial data.

## Watchdog Timer

The Watchdog Timer represents one of the fail-safe mechanisms which have been implemented to prevent the controller from malfunctioning for longer periods of time.

The Watchdog Timer is always enabled after a reset of the chip, and can only be disabled in the time interval until the EINIT (end of initialization) instruction has been executed. Thus, the chip's start-up procedure is always monitored. The software has to be designed to service the Watchdog Timer before it overflows. If, due to hardware or software related failures, the software fails to do so, the Watchdog Timer overflows and generates an internal hardware reset and pulls the  $\overline{\text{RSTOUT}}$  pin low in order to allow external hardware components to be reset.

The Watchdog Timer is a 16-bit timer, clocked with the system clock divided by 2/128. The high byte of the Watchdog Timer register can be set to a prespecified reload value (stored in WDTREL) in order to allow further variation of the monitored time interval. Each time it is serviced by the application software, the high byte of the Watchdog Timer is reloaded. Thus, time intervals between 20  $\mu\text{s}$  and 336 ms can be monitored (@ 25 MHz).

The default Watchdog Timer interval after reset is 5.24 ms (@ 25 MHz).

## Parallel Ports

The C165 provides up to 77 I/O lines which are organized into six input/output ports and one input port. All port lines are bit-addressable, and all input/output lines are individually (bit-wise) programmable as inputs or outputs via direction registers. The I/O ports are true bidirectional ports which are switched to high impedance state when configured as inputs. The output drivers of three I/O ports can be configured (pin by pin) for push/pull operation or open-drain operation via control registers. During the internal reset, all port pins are configured as inputs.

All port lines have programmable alternate input or output functions associated with them. All port lines that are not used for these alternate functions may be used as general purpose IO lines.

PORT0 and PORT1 may be used as address and data lines when accessing external memory, while Port 4 outputs the additional segment address bits A23/19/17 ... A16 in systems where segmentation is enabled to access more than 64 KBytes of memory.

Port 6 provides optional chip select signals.

Port 3 includes alternate functions of timers, serial interfaces, the optional bus control signal  $\overline{\text{BHE}}/\overline{\text{WRH}}$ , and the system clock output CLKOUT.

Port 5 is used for timer control signals.

## Instruction Set Summary

**Table 5** lists the instructions of the C165 in a condensed way.

The various addressing modes that can be used with a specific instruction, the operation of the instructions, parameters for conditional execution of instructions, and the opcodes for each instruction can be found in the “**C166 Family Instruction Set Manual**”.

This document also provides a detailed description of each instruction.

**Table 5 Instruction Set Summary**

| Mnemonic        | Description   | Bytes |
|-----------------|---|-------|
| ADD(B)          | Add word (byte) operands  | 2 / 4 |
| ADDC(B)         | Add word (byte) operands with Carry   | 2 / 4 |
| SUB(B)          | Subtract word (byte) operands   | 2 / 4 |
| SUBC(B)         | Subtract word (byte) operands with Carry  | 2 / 4 |
| MUL(U)          | (Un)Signed multiply direct GPR by direct GPR (16-16-bit)  | 2     |
| DIV(U)          | (Un)Signed divide register MDL by direct GPR (16-/16-bit)   | 2     |
| DIVL(U)         | (Un)Signed long divide reg. MD by direct GPR (32-/16-bit)   | 2     |
| CPL(B)          | Complement direct word (byte) GPR   | 2     |
| NEG(B)          | Negate direct word (byte) GPR   | 2     |
| AND(B)          | Bitwise AND, (word/byte operands)   | 2 / 4 |
| OR(B)           | Bitwise OR, (word/byte operands)  | 2 / 4 |
| XOR(B)          | Bitwise XOR, (word/byte operands)   | 2 / 4 |
| BCLR            | Clear direct bit  | 2     |
| BSET            | Set direct bit  | 2     |
| BMOV(N)         | Move (negated) direct bit to direct bit   | 4     |
| BAND, BOR, BXOR | AND/OR/XOR direct bit with direct bit   | 4     |
| BCMP            | Compare direct bit to direct bit  | 4     |
| BFLDH/L         | Bitwise modify masked high/low byte of bit-addressable direct word memory with immediate data     | 4     |
| CMP(B)          | Compare word (byte) operands  | 2 / 4 |
| CMPD1/2         | Compare word data to GPR and decrement GPR by 1/2   | 2 / 4 |
| CMPI1/2         | Compare word data to GPR and increment GPR by 1/2   | 2 / 4 |
| PRIOR           | Determine number of shift cycles to normalize direct word GPR and store result in direct word GPR | 2     |
| SHL / SHR       | Shift left/right direct word GPR  | 2     |
| ROL / ROR       | Rotate left/right direct word GPR   | 2     |
| ASHR            | Arithmetic (sign bit) shift right direct word GPR   | 2     |

**Table 5 Instruction Set Summary (cont'd)**

| <b>Mnemonic</b>     | <b>Description</b>  | <b>Bytes</b> |
|---------------------|---|--------------|
| MOV(B)              | Move word (byte) data   | 2 / 4        |
| MOVBS               | Move byte operand to word operand with sign extension                               | 2 / 4        |
| MOVBZ               | Move byte operand to word operand. with zero extension                              | 2 / 4        |
| JMPA, JMPL, JMPR    | Jump absolute/indirect/relative if condition is met                                 | 4            |
| JMPS                | Jump absolute to a code segment   | 4            |
| J(N)B               | Jump relative if direct bit is (not) set  | 4            |
| JBC                 | Jump relative and clear bit if direct bit is set                                    | 4            |
| JNBS                | Jump relative and set bit if direct bit is not set                                  | 4            |
| CALLA, CALLI, CALLR | Call absolute/indirect/relative subroutine if condition is met                      | 4            |
| CALLS               | Call absolute subroutine in any code segment  | 4            |
| PCALL               | Push direct word register onto system stack and call absolute subroutine            | 4            |
| TRAP                | Call interrupt service routine via immediate trap number                            | 2            |
| PUSH, POP           | Push/pop direct word register onto/from system stack                                | 2            |
| SCXT                | Push direct word register onto system stack und update register with word operand   | 4            |
| RET                 | Return from intra-segment subroutine  | 2            |
| RETS                | Return from inter-segment subroutine  | 2            |
| RETP                | Return from intra-segment subroutine and pop direct word register from system stack | 2            |
| RETI                | Return from interrupt service subroutine  | 2            |
| SRST                | Software Reset  | 4            |
| IDLE                | Enter Idle Mode   | 4            |
| PWRDN               | Enter Power Down Mode (supposes $\overline{\text{NMI}}$ -pin being low)             | 4            |
| SRVWDT              | Service Watchdog Timer  | 4            |
| DISWDT              | Disable Watchdog Timer  | 4            |
| EINIT               | Signify End-of-Initialization on RSTOUT-pin   | 4            |
| ATOMIC              | Begin ATOMIC sequence   | 2            |
| EXTR                | Begin EXTENDED Register sequence  | 2            |
| EXTP(R)             | Begin EXTENDED Page (and Register) sequence   | 2 / 4        |
| EXTS(R)             | Begin EXTENDED Segment (and Register) sequence                                      | 2 / 4        |
| NOP                 | Null operation  | 2            |

## Special Function Registers Overview

The following table lists all SFRs which are implemented in the C165 in alphabetical order.

**Bit-addressable** SFRs are marked with the letter “b” in column “Name”. SFRs within the **Extended SFR-Space** (ESFRs) are marked with the letter “E” in column “Physical Address”. Registers within on-chip X-peripherals are marked with the letter “X” in column “Physical Address”.

An SFR can be specified via its individual mnemonic name. Depending on the selected addressing mode, an SFR can be accessed via its physical address (using the Data Page Pointers), or via its short 8-bit address (without using the Data Page Pointers).

**Table 6 C165 Registers, Ordered by Name**

| Name             | Physical Address           | 8-Bit Addr.     | Description                         | Reset Value       |
|------------------|----------------------------|-----------------|-------------------------------------|-------------------|
| <b>ADDRSEL1</b>  | FE18 <sub>H</sub>          | 0C <sub>H</sub> | Address Select Register 1           | 0000 <sub>H</sub> |
| <b>ADDRSEL2</b>  | FE1A <sub>H</sub>          | 0D <sub>H</sub> | Address Select Register 2           | 0000 <sub>H</sub> |
| <b>ADDRSEL3</b>  | FE1C <sub>H</sub>          | 0E <sub>H</sub> | Address Select Register 3           | 0000 <sub>H</sub> |
| <b>ADDRSEL4</b>  | FE1E <sub>H</sub>          | 0F <sub>H</sub> | Address Select Register 4           | 0000 <sub>H</sub> |
| <b>BUSCON0 b</b> | FF0C <sub>H</sub>          | 86 <sub>H</sub> | Bus Configuration Register 0        | 0XX0 <sub>H</sub> |
| <b>BUSCON1 b</b> | FF14 <sub>H</sub>          | 8A <sub>H</sub> | Bus Configuration Register 1        | 0000 <sub>H</sub> |
| <b>BUSCON2 b</b> | FF16 <sub>H</sub>          | 8B <sub>H</sub> | Bus Configuration Register 2        | 0000 <sub>H</sub> |
| <b>BUSCON3 b</b> | FF18 <sub>H</sub>          | 8C <sub>H</sub> | Bus Configuration Register 3        | 0000 <sub>H</sub> |
| <b>BUSCON4 b</b> | FF1A <sub>H</sub>          | 8D <sub>H</sub> | Bus Configuration Register 4        | 0000 <sub>H</sub> |
| <b>CAPREL</b>    | FE4A <sub>H</sub>          | 25 <sub>H</sub> | GPT2 Capture/Reload Register        | 0000 <sub>H</sub> |
| <b>CC10IC b</b>  | FF8C <sub>H</sub>          | C6 <sub>H</sub> | EX2IN Interrupt Control Register    | 0000 <sub>H</sub> |
| <b>CC11IC b</b>  | FF8E <sub>H</sub>          | C7 <sub>H</sub> | EX3IN Interrupt Control Register    | 0000 <sub>H</sub> |
| <b>CC12IC b</b>  | FF90 <sub>H</sub>          | C8 <sub>H</sub> | EX4IN Interrupt Control Register    | 0000 <sub>H</sub> |
| <b>CC13IC b</b>  | FF92 <sub>H</sub>          | C9 <sub>H</sub> | EX5IN Interrupt Control Register    | 0000 <sub>H</sub> |
| <b>CC14IC b</b>  | FF94 <sub>H</sub>          | CA <sub>H</sub> | EX6IN Interrupt Control Register    | 0000 <sub>H</sub> |
| <b>CC15IC b</b>  | FF96 <sub>H</sub>          | CB <sub>H</sub> | EX7IN Interrupt Control Register    | 0000 <sub>H</sub> |
| <b>CC29IC b</b>  | F184 <sub>H</sub> <b>E</b> | C2 <sub>H</sub> | Software Interrupt Control Register | 0000 <sub>H</sub> |
| <b>CC30IC b</b>  | F18C <sub>H</sub> <b>E</b> | C6 <sub>H</sub> | Software Interrupt Control Register | 0000 <sub>H</sub> |
| <b>CC31IC b</b>  | F194 <sub>H</sub> <b>E</b> | CA <sub>H</sub> | Software Interrupt Control Register | 0000 <sub>H</sub> |
| <b>CC8IC b</b>   | FF88 <sub>H</sub>          | C4 <sub>H</sub> | EX0IN Interrupt Control Register    | 0000 <sub>H</sub> |
| <b>CC9IC b</b>   | FF8A <sub>H</sub>          | C5 <sub>H</sub> | EX1IN Interrupt Control Register    | 0000 <sub>H</sub> |



**Table 6 C165 Registers, Ordered by Name (cont'd)**

| <b>Name</b>    |          | <b>Physical Address</b> | <b>8-Bit Addr.</b>       | <b>Description</b>                      | <b>Reset Value</b> |
|----------------|----------|-------------------------|--------------------------|---|--------------------|
| <b>CP</b>      |          | FE10 <sub>H</sub>       | 08 <sub>H</sub>          | CPU Context Pointer Register            | FC00 <sub>H</sub>  |
| <b>CRIC</b>    | <b>b</b> | FF6A <sub>H</sub>       | B5 <sub>H</sub>          | GPT2 CAPREL Interrupt Ctrl. Reg.        | 0000 <sub>H</sub>  |
| <b>CSP</b>     |          | FE08 <sub>H</sub>       | 04 <sub>H</sub>          | CPU Code Seg. Pointer Reg. (read only)  | 0000 <sub>H</sub>  |
| <b>DP0H</b>    | <b>b</b> | F102 <sub>H</sub>       | <b>E</b> 81 <sub>H</sub> | P0H Direction Control Register          | 00 <sub>H</sub>    |
| <b>DP0L</b>    | <b>b</b> | F100 <sub>H</sub>       | <b>E</b> 80 <sub>H</sub> | P0L Direction Control Register          | 00 <sub>H</sub>    |
| <b>DP1H</b>    | <b>b</b> | F106 <sub>H</sub>       | <b>E</b> 83 <sub>H</sub> | P1H Direction Control Register          | 00 <sub>H</sub>    |
| <b>DP1L</b>    | <b>b</b> | F104 <sub>H</sub>       | <b>E</b> 82 <sub>H</sub> | P1L Direction Control Register          | 00 <sub>H</sub>    |
| <b>DP2</b>     | <b>b</b> | FFC2 <sub>H</sub>       | E1 <sub>H</sub>          | Port 2 Direction Control Register       | 0000 <sub>H</sub>  |
| <b>DP3</b>     | <b>b</b> | FFC6 <sub>H</sub>       | E3 <sub>H</sub>          | Port 3 Direction Control Register       | 0000 <sub>H</sub>  |
| <b>DP4</b>     | <b>b</b> | FFCA <sub>H</sub>       | E5 <sub>H</sub>          | Port 4 Direction Control Register       | 00 <sub>H</sub>    |
| <b>DP6</b>     | <b>b</b> | FFCE <sub>H</sub>       | E7 <sub>H</sub>          | Port 6 Direction Control Register       | 00 <sub>H</sub>    |
| <b>DPP0</b>    |          | FE00 <sub>H</sub>       | 00 <sub>H</sub>          | CPU Data Page Pointer 0 Reg. (10 bits)  | 0000 <sub>H</sub>  |
| <b>DPP1</b>    |          | FE02 <sub>H</sub>       | 01 <sub>H</sub>          | CPU Data Page Pointer 1 Reg. (10 bits)  | 0001 <sub>H</sub>  |
| <b>DPP2</b>    |          | FE04 <sub>H</sub>       | 02 <sub>H</sub>          | CPU Data Page Pointer 2 Reg. (10 bits)  | 0002 <sub>H</sub>  |
| <b>DPP3</b>    |          | FE06 <sub>H</sub>       | 03 <sub>H</sub>          | CPU Data Page Pointer 3 Reg. (10 bits)  | 0003 <sub>H</sub>  |
| <b>EXICON</b>  | <b>b</b> | F1C0 <sub>H</sub>       | <b>E</b> E0 <sub>H</sub> | External Interrupt Control Register     | 0000 <sub>H</sub>  |
| <b>IDCHIP</b>  |          | F07C <sub>H</sub>       | <b>E</b> 3E <sub>H</sub> | Identifier                              | 05XX <sub>H</sub>  |
| <b>IDMANUF</b> |          | F07E <sub>H</sub>       | <b>E</b> 3F <sub>H</sub> | Identifier                              | 1820 <sub>H</sub>  |
| <b>IDMEM</b>   |          | F07A <sub>H</sub>       | <b>E</b> 3D <sub>H</sub> | Identifier                              | 0000 <sub>H</sub>  |
| <b>IDMEM2</b>  |          | F076 <sub>H</sub>       | <b>E</b> 3B <sub>H</sub> | Identifier                              | 0000 <sub>H</sub>  |
| <b>IDPROG</b>  |          | F078 <sub>H</sub>       | <b>E</b> 3C <sub>H</sub> | Identifier                              | 0000 <sub>H</sub>  |
| <b>MDC</b>     | <b>b</b> | FF0E <sub>H</sub>       | 87 <sub>H</sub>          | CPU Multiply Divide Control Register    | 0000 <sub>H</sub>  |
| <b>MDH</b>     |          | FE0C <sub>H</sub>       | 06 <sub>H</sub>          | CPU Multiply Divide Reg. – High Word    | 0000 <sub>H</sub>  |
| <b>MDL</b>     |          | FE0E <sub>H</sub>       | 07 <sub>H</sub>          | CPU Multiply Divide Reg. – Low Word     | 0000 <sub>H</sub>  |
| <b>ODP2</b>    | <b>b</b> | F1C2 <sub>H</sub>       | <b>E</b> E1 <sub>H</sub> | Port 2 Open Drain Control Register      | 0000 <sub>H</sub>  |
| <b>ODP3</b>    | <b>b</b> | F1C6 <sub>H</sub>       | <b>E</b> E3 <sub>H</sub> | Port 3 Open Drain Control Register      | 0000 <sub>H</sub>  |
| <b>ODP6</b>    | <b>b</b> | F1CE <sub>H</sub>       | <b>E</b> E7 <sub>H</sub> | Port 6 Open Drain Control Register      | 00 <sub>H</sub>    |
| <b>ONES</b>    | <b>b</b> | FF1E <sub>H</sub>       | 8F <sub>H</sub>          | Constant Value 1's Register (read only) | FFFF <sub>H</sub>  |
| <b>P0H</b>     | <b>b</b> | FF02 <sub>H</sub>       | 81 <sub>H</sub>          | Port 0 High Reg. (Upper half of PORT0)  | 00 <sub>H</sub>    |
| <b>P0L</b>     | <b>b</b> | FF00 <sub>H</sub>       | 80 <sub>H</sub>          | Port 0 Low Reg. (Lower half of PORT0)   | 00 <sub>H</sub>    |



**Table 6 C165 Registers, Ordered by Name (cont'd)**

| <b>Name</b>   |          | <b>Physical Address</b> | <b>8-Bit Addr.</b>       | <b>Description</b>  | <b>Reset Value</b> |
|---------------|----------|-------------------------|--------------------------|---|--------------------|
| <b>P1H</b>    | <b>b</b> | FF06 <sub>H</sub>       | 83 <sub>H</sub>          | Port 1 High Reg. (Upper half of PORT1)                      | 00 <sub>H</sub>    |
| <b>P1L</b>    | <b>b</b> | FF04 <sub>H</sub>       | 82 <sub>H</sub>          | Port 1 Low Reg.(Lower half of PORT1)                        | 00 <sub>H</sub>    |
| <b>P2</b>     | <b>b</b> | FFC0 <sub>H</sub>       | E0 <sub>H</sub>          | Port 2 Register   | 0000 <sub>H</sub>  |
| <b>P3</b>     | <b>b</b> | FFC4 <sub>H</sub>       | E2 <sub>H</sub>          | Port 3 Register   | 0000 <sub>H</sub>  |
| <b>P4</b>     | <b>b</b> | FFC8 <sub>H</sub>       | E4 <sub>H</sub>          | Port 4 Register (8 bits)                                    | 00 <sub>H</sub>    |
| <b>P5</b>     | <b>b</b> | FFA2 <sub>H</sub>       | D1 <sub>H</sub>          | Port 5 Register (read only)                                 | XXXX <sub>H</sub>  |
| <b>P6</b>     | <b>b</b> | FFCC <sub>H</sub>       | E6 <sub>H</sub>          | Port 6 Register (8 bits)                                    | 00 <sub>H</sub>    |
| <b>PECC0</b>  |          | FEC0 <sub>H</sub>       | 60 <sub>H</sub>          | PEC Channel 0 Control Register                              | 0000 <sub>H</sub>  |
| <b>PECC1</b>  |          | FEC2 <sub>H</sub>       | 61 <sub>H</sub>          | PEC Channel 1 Control Register                              | 0000 <sub>H</sub>  |
| <b>PECC2</b>  |          | FEC4 <sub>H</sub>       | 62 <sub>H</sub>          | PEC Channel 2 Control Register                              | 0000 <sub>H</sub>  |
| <b>PECC3</b>  |          | FEC6 <sub>H</sub>       | 63 <sub>H</sub>          | PEC Channel 3 Control Register                              | 0000 <sub>H</sub>  |
| <b>PECC4</b>  |          | FEC8 <sub>H</sub>       | 64 <sub>H</sub>          | PEC Channel 4 Control Register                              | 0000 <sub>H</sub>  |
| <b>PECC5</b>  |          | FECA <sub>H</sub>       | 65 <sub>H</sub>          | PEC Channel 5 Control Register                              | 0000 <sub>H</sub>  |
| <b>PECC6</b>  |          | FECC <sub>H</sub>       | 66 <sub>H</sub>          | PEC Channel 6 Control Register                              | 0000 <sub>H</sub>  |
| <b>PECC7</b>  |          | FECE <sub>H</sub>       | 67 <sub>H</sub>          | PEC Channel 7 Control Register                              | 0000 <sub>H</sub>  |
| <b>PSW</b>    | <b>b</b> | FF10 <sub>H</sub>       | 88 <sub>H</sub>          | CPU Program Status Word                                     | 0000 <sub>H</sub>  |
| <b>RP0H</b>   | <b>b</b> | F108 <sub>H</sub>       | <b>E</b> 84 <sub>H</sub> | System Startup Config. Reg. (Rd. only)                      | XX <sub>H</sub>    |
| <b>S0BG</b>   |          | FEB4 <sub>H</sub>       | 5A <sub>H</sub>          | Serial Channel 0 Baud Rate Generator Reload Register        | 0000 <sub>H</sub>  |
| <b>S0CON</b>  | <b>b</b> | FFB0 <sub>H</sub>       | D8 <sub>H</sub>          | Serial Channel 0 Control Register                           | 0000 <sub>H</sub>  |
| <b>S0EIC</b>  | <b>b</b> | FF70 <sub>H</sub>       | B8 <sub>H</sub>          | Serial Channel 0 Error Interrupt Ctrl. Reg                  | 0000 <sub>H</sub>  |
| <b>S0RBUF</b> |          | FEB2 <sub>H</sub>       | 59 <sub>H</sub>          | Serial Channel 0 Receive Buffer Reg. (read only)            | XX <sub>H</sub>    |
| <b>S0RIC</b>  | <b>b</b> | FF6E <sub>H</sub>       | B7 <sub>H</sub>          | Serial Channel 0 Receive Interrupt Control Register         | 0000 <sub>H</sub>  |
| <b>S0TBIC</b> | <b>b</b> | F19C <sub>H</sub>       | <b>E</b> CE <sub>H</sub> | Serial Channel 0 Transmit Buffer Interrupt Control Register | 0000 <sub>H</sub>  |
| <b>S0TBUF</b> |          | FEB0 <sub>H</sub>       | 58 <sub>H</sub>          | Serial Channel 0 Transmit Buffer Register (write only)      | 00 <sub>H</sub>    |
| <b>S0TIC</b>  | <b>b</b> | FF6C <sub>H</sub>       | B6 <sub>H</sub>          | Serial Channel 0 Transmit Interrupt Control Register        | 0000 <sub>H</sub>  |

**Table 6 C165 Registers, Ordered by Name (cont'd)**

| Name                   | Physical Address           | 8-Bit Addr.     | Description                             | Reset Value                     |
|------------------------|----------------------------|-----------------|---|---------------------------------|
| <b>SP</b>              | FE12 <sub>H</sub>          | 09 <sub>H</sub> | CPU System Stack Pointer Register       | FC00 <sub>H</sub>               |
| <b>SSCBR</b>           | F0B4 <sub>H</sub> <b>E</b> | 5A <sub>H</sub> | SSC Baudrate Register                   | 0000 <sub>H</sub>               |
| <b>SSCCON</b> <b>b</b> | FFB2 <sub>H</sub>          | D9 <sub>H</sub> | SSC Control Register                    | 0000 <sub>H</sub>               |
| <b>SSCEIC</b> <b>b</b> | FF76 <sub>H</sub>          | BB <sub>H</sub> | SSC Error Interrupt Control Register    | 0000 <sub>H</sub>               |
| <b>SSCRB</b>           | F0B2 <sub>H</sub> <b>E</b> | 59 <sub>H</sub> | SSC Receive Buffer                      | XXXX <sub>H</sub>               |
| <b>SSCRIC</b> <b>b</b> | FF74 <sub>H</sub>          | BA <sub>H</sub> | SSC Receive Interrupt Control Register  | 0000 <sub>H</sub>               |
| <b>SSCTB</b>           | F0B0 <sub>H</sub> <b>E</b> | 58 <sub>H</sub> | SSC Transmit Buffer                     | 0000 <sub>H</sub>               |
| <b>SSCTIC</b> <b>b</b> | FF72 <sub>H</sub>          | B9 <sub>H</sub> | SSC Transmit Interrupt Control Register | 0000 <sub>H</sub>               |
| <b>STKOV</b>           | FE14 <sub>H</sub>          | 0A <sub>H</sub> | CPU Stack Overflow Pointer Register     | FA00 <sub>H</sub>               |
| <b>STKUN</b>           | FE16 <sub>H</sub>          | 0B <sub>H</sub> | CPU Stack Underflow Pointer Register    | FC00 <sub>H</sub>               |
| <b>SYSCON</b> <b>b</b> | FF12 <sub>H</sub>          | 89 <sub>H</sub> | CPU System Configuration Register       | <sup>1)</sup> 0XX0 <sub>H</sub> |
| <b>T2</b>              | FE40 <sub>H</sub>          | 20 <sub>H</sub> | GPT1 Timer 2 Register                   | 0000 <sub>H</sub>               |
| <b>T2CON</b> <b>b</b>  | FF40 <sub>H</sub>          | A0 <sub>H</sub> | GPT1 Timer 2 Control Register           | 0000 <sub>H</sub>               |
| <b>T2IC</b> <b>b</b>   | FF60 <sub>H</sub>          | B0 <sub>H</sub> | GPT1 Timer 2 Interrupt Control Register | 0000 <sub>H</sub>               |
| <b>T3</b>              | FE42 <sub>H</sub>          | 21 <sub>H</sub> | GPT1 Timer 3 Register                   | 0000 <sub>H</sub>               |
| <b>T3CON</b> <b>b</b>  | FF42 <sub>H</sub>          | A1 <sub>H</sub> | GPT1 Timer 3 Control Register           | 0000 <sub>H</sub>               |
| <b>T3IC</b> <b>b</b>   | FF62 <sub>H</sub>          | B1 <sub>H</sub> | GPT1 Timer 3 Interrupt Control Register | 0000 <sub>H</sub>               |
| <b>T4</b>              | FE44 <sub>H</sub>          | 22 <sub>H</sub> | GPT1 Timer 4 Register                   | 0000 <sub>H</sub>               |
| <b>T4CON</b> <b>b</b>  | FF44 <sub>H</sub>          | A2 <sub>H</sub> | GPT1 Timer 4 Control Register           | 0000 <sub>H</sub>               |
| <b>T4IC</b> <b>b</b>   | FF64 <sub>H</sub>          | B2 <sub>H</sub> | GPT1 Timer 4 Interrupt Control Register | 0000 <sub>H</sub>               |
| <b>T5</b>              | FE46 <sub>H</sub>          | 23 <sub>H</sub> | GPT2 Timer 5 Register                   | 0000 <sub>H</sub>               |
| <b>T5CON</b> <b>b</b>  | FF46 <sub>H</sub>          | A3 <sub>H</sub> | GPT2 Timer 5 Control Register           | 0000 <sub>H</sub>               |
| <b>T5IC</b> <b>b</b>   | FF66 <sub>H</sub>          | B3 <sub>H</sub> | GPT2 Timer 5 Interrupt Control Register | 0000 <sub>H</sub>               |
| <b>T6</b>              | FE48 <sub>H</sub>          | 24 <sub>H</sub> | GPT2 Timer 6 Register                   | 0000 <sub>H</sub>               |
| <b>T6CON</b> <b>b</b>  | FF48 <sub>H</sub>          | A4 <sub>H</sub> | GPT2 Timer 6 Control Register           | 0000 <sub>H</sub>               |
| <b>T6IC</b> <b>b</b>   | FF68 <sub>H</sub>          | B4 <sub>H</sub> | GPT2 Timer 6 Interrupt Control Register | 0000 <sub>H</sub>               |
| <b>TFR</b> <b>b</b>    | FFAC <sub>H</sub>          | D6 <sub>H</sub> | Trap Flag Register                      | 0000 <sub>H</sub>               |
| <b>WDT</b>             | FEAE <sub>H</sub>          | 57 <sub>H</sub> | Watchdog Timer Register (read only)     | 0000 <sub>H</sub>               |
| <b>WDTCON</b> <b>b</b> | FFAE <sub>H</sub>          | D7 <sub>H</sub> | Watchdog Timer Control Register         | <sup>2)</sup> 00XX <sub>H</sub> |
| <b>XP0IC</b> <b>b</b>  | F186 <sub>H</sub> <b>E</b> | C3 <sub>H</sub> | Software Interrupt Control Register     | 0000 <sub>H</sub>               |

**Table 6 C165 Registers, Ordered by Name (cont'd)**

| <b>Name</b>  |          | <b>Physical Address</b>    | <b>8-Bit Addr.</b> | <b>Description</b>                      | <b>Reset Value</b> |
|--------------|----------|----------------------------|--------------------|---|--------------------|
| <b>XP1IC</b> | <b>b</b> | F18E <sub>H</sub> <b>E</b> | C7 <sub>H</sub>    | Software Interrupt Control Register     | 0000 <sub>H</sub>  |
| <b>XP2IC</b> | <b>b</b> | F196 <sub>H</sub> <b>E</b> | CB <sub>H</sub>    | Software Interrupt Control Register     | 0000 <sub>H</sub>  |
| <b>XP3IC</b> | <b>b</b> | F19E <sub>H</sub> <b>E</b> | CF <sub>H</sub>    | Software Interrupt Control Register     | 0000 <sub>H</sub>  |
| <b>ZEROS</b> | <b>b</b> | FF1C <sub>H</sub>          | 8E <sub>H</sub>    | Constant Value 0's Register (read only) | 0000 <sub>H</sub>  |

1) The system configuration is selected during reset.

2) The reset value depends on the indicated reset source.

## Absolute Maximum Ratings

**Table 7 Absolute Maximum Rating Parameters**

| Parameter  | Symbol     | Limit Values |                | Unit | Notes      |
|--|------------|--------------|----------------|------|------------|
|  |            | min.         | max.           |      |            |
| Storage temperature  | $T_{ST}$   | - 65         | 150            | °C   | –          |
| Junction temperature   | $T_J$      | - 40         | 150            | °C   | under bias |
| Voltage on $V_{DD}$ pins with respect to ground ( $V_{SS}$ ) | $V_{DD}$   | - 0.5        | 6.5            | V    | –          |
| Voltage on any pin with respect to ground ( $V_{SS}$ )       | $V_{IN}$   | - 0.5        | $V_{DD} + 0.5$ | V    | –          |
| Input current on any pin during overload condition           | –          | - 10         | 10             | mA   | –          |
| Absolute sum of all input currents during overload condition | –          | –            | 100            | mA   | –          |
| Power dissipation  | $P_{DISS}$ | –            | 1.5            | W    | –          |

*Note: Stresses above those listed under “Absolute Maximum Ratings” may cause permanent damage to the device. This is a stress rating only and functional operation of the device at these or any other conditions above those indicated in the operational sections of this specification is not implied. Exposure to absolute maximum rating conditions for extended periods may affect device reliability. During absolute maximum rating overload conditions ( $V_{IN} > V_{DD}$  or  $V_{IN} < V_{SS}$ ) the voltage on  $V_{DD}$  pins with respect to ground ( $V_{SS}$ ) must not exceed the values defined by the absolute maximum ratings.*

## Operating Conditions

The following operating conditions must not be exceeded in order to ensure correct operation of the C165. All parameters specified in the following sections refer to these operating conditions, unless otherwise noticed.

**Table 8 Operating Condition Parameters**

| Parameter                                      | Symbol           | Limit Values      |         | Unit | Notes                              |
|--|------------------|-------------------|---------|------|------------------------------------|
|  |                  | min.              | max.    |      |                                    |
| Standard digital supply voltage (5 V versions) | $V_{DD}$         | 4.5               | 5.5     | V    | Active mode, $f_{CPUmax} = 25$ MHz |
|  |                  | 2.5 <sup>1)</sup> | 5.5     | V    | PowerDown mode                     |
| Reduced digital supply voltage (3 V versions)  | $V_{DD}$         | 3.0               | 3.6     | V    | Active mode, $f_{CPUmax} = 20$ MHz |
|  |                  | 2.5 <sup>1)</sup> | 3.6     | V    | PowerDown mode                     |
| Digital ground voltage                         | $V_{SS}$         | 0                 |         | V    | Reference voltage                  |
| Overload current                               | $I_{OV}$         | –                 | $\pm 5$ | mA   | Per pin <sup>2)3)</sup>            |
| Absolute sum of overload currents              | $\Sigma I_{OV} $ | –                 | 50      | mA   | <sup>3)</sup>                      |
| External Load Capacitance                      | $C_L$            | –                 | 100     | pF   | –                                  |
| Ambient temperature                            | $T_A$            | 0                 | 70      | °C   | SAB-C165 ...                       |
|  |                  | - 40              | 85      | °C   | SAF-C165 ...                       |
|  |                  | - 40              | 125     | °C   | SAK-C165 ...                       |

<sup>1)</sup> Output voltages and output currents will be reduced when  $V_{DD}$  leaves the range defined for active mode.

<sup>2)</sup> Overload conditions occur if the standard operating conditions are exceeded, i.e. the voltage on any pin exceeds the specified range (i.e.  $V_{OV} > V_{DD} + 0.5$  V or  $V_{OV} < V_{SS} - 0.5$  V). The absolute sum of input overload currents on all pins may not exceed **50 mA**. The supply voltage must remain within the specified limits. Proper operation is not guaranteed if overload conditions occur on functional pins such as XTAL1,  $\overline{RD}$ ,  $\overline{WR}$ , etc.

<sup>3)</sup> Not 100% tested, guaranteed by design and characterization.

## Parameter Interpretation

The parameters listed in the following partly represent the characteristics of the C165 and partly its demands on the system. To aid in interpreting the parameters right, when evaluating them for a design, they are marked in column "Symbol":

### CC (Controller Characteristics):

The logic of the C165 will provide signals with the respective timing characteristics.

### SR (System Requirement):

The external system must provide signals with the respective timing characteristics to the C165.

## DC Characteristics (Standard Supply Voltage Range)

(Operating Conditions apply)<sup>1)</sup>

| Parameter  | Symbol                   | Limit Values       |                    | Unit          | Test Condition                     |
|--|--------------------------|--------------------|--------------------|---------------|------------------------------------|
|  |                          | min.               | max.               |               |                                    |
| Input low voltage (TTL, all except XTAL1)  | $V_{IL}$ SR              | - 0.5              | $0.2 V_{DD} - 0.1$ | V             | —                                  |
| Input low voltage XTAL1  | $V_{IL2}$ SR             | - 0.5              | $0.3 V_{DD}$       | V             | —                                  |
| Input high voltage (TTL, all except $\overline{RSTIN}$ and XTAL1)  | $V_{IH}$ SR              | $0.2 V_{DD} + 0.9$ | $V_{DD} + 0.5$     | V             | —                                  |
| Input high voltage $\overline{RSTIN}$ (when operated as input)   | $V_{IH1}$ SR             | $0.6 V_{DD}$       | $V_{DD} + 0.5$     | V             | —                                  |
| Input high voltage XTAL1   | $V_{IH2}$ SR             | $0.7 V_{DD}$       | $V_{DD} + 0.5$     | V             | —                                  |
| Output low voltage (PORT0, PORT1, Port 4, ALE, $\overline{RD}$ , $\overline{WR}$ , $\overline{BHE}$ , $\overline{RSTOUT}$ , $\overline{RSTIN}$ <sup>2)</sup> ) | $V_{OL}$ CC              | —                  | 0.45               | V             | $I_{OL} = 2.4 \text{ mA}$          |
| Output low voltage (all other outputs)   | $V_{OL1}$ CC             | —                  | 0.45               | V             | $I_{OL} = 1.6 \text{ mA}$          |
| Output high voltage <sup>3)</sup> (PORT0, PORT1, Port 4, ALE, $\overline{RD}$ , $\overline{WR}$ , $\overline{BHE}$ , $\overline{RSTOUT}$ )                     | $V_{OH}$ CC              | 2.4                | —                  | V             | $I_{OH} = - 2.4 \text{ mA}$        |
|  |                          | $0.9 V_{DD}$       | —                  | V             | $I_{OH} = - 0.5 \text{ mA}$        |
| Output high voltage <sup>3)</sup> (all other outputs)  | $V_{OH1}$ CC             | 2.4                | —                  | V             | $I_{OH} = - 1.6 \text{ mA}$        |
|  |                          | $0.9 V_{DD}$       | —                  | V             | $I_{OH} = - 0.5 \text{ mA}$        |
| Input leakage current (Port 5)   | $I_{OZ1}$ CC             | —                  | $\pm 200$          | nA            | $0 \text{ V} < V_{IN} < V_{DD}$    |
| Input leakage current (all other)  | $I_{OZ2}$ CC             | —                  | $\pm 500$          | nA            | $0.45 \text{ V} < V_{IN} < V_{DD}$ |
| $\overline{RSTIN}$ inactive current <sup>4)</sup>  | $I_{RSTH}$ <sup>5)</sup> | —                  | - 10               | $\mu\text{A}$ | $V_{IN} = V_{IH1}$                 |

## DC Characteristics (Standard Supply Voltage Range) (cont'd)

(Operating Conditions apply)<sup>1)</sup>

| Parameter  | Symbol                          | Limit Values |          | Unit | Test Condition  |
|--|---------------------------------|--------------|----------|------|---|
|  |                                 | min.         | max.     |      |   |
| $\overline{\text{RSTIN}}$ active current <sup>4)</sup>   | $I_{\text{RSTL}}$ <sup>6)</sup> | - 100        | –        | μA   | $V_{\text{IN}} = V_{\text{IL}}$                       |
| $\overline{\text{READY}}/\overline{\text{RD}}/\overline{\text{WR}}$ inact. current <sup>7)</sup> | $I_{\text{RWH}}$ <sup>5)</sup>  | –            | - 40     | μA   | $V_{\text{OUT}} = 2.4 \text{ V}$                      |
| $\overline{\text{READY}}/\overline{\text{RD}}/\overline{\text{WR}}$ active current <sup>7)</sup> | $I_{\text{RWL}}$ <sup>6)</sup>  | - 500        | –        | μA   | $V_{\text{OUT}} = V_{\text{OLmax}}$                   |
| ALE inactive current <sup>7)</sup>   | $I_{\text{ALEL}}$ <sup>5)</sup> | –            | 40       | μA   | $V_{\text{OUT}} = V_{\text{OLmax}}$                   |
| ALE active current <sup>7)</sup>   | $I_{\text{ALEH}}$ <sup>6)</sup> | 500          | –        | μA   | $V_{\text{OUT}} = 2.4 \text{ V}$                      |
| Port 6 inactive current <sup>7)</sup>  | $I_{\text{P6H}}$ <sup>5)</sup>  | –            | - 40     | μA   | $V_{\text{OUT}} = 2.4 \text{ V}$                      |
| Port 6 active current <sup>7)</sup>  | $I_{\text{P6L}}$ <sup>6)</sup>  | - 500        | –        | μA   | $V_{\text{OUT}} = V_{\text{OL1max}}$                  |
| PORT0 configuration current <sup>8)</sup>  | $I_{\text{P0H}}$ <sup>5)</sup>  | –            | - 10     | μA   | $V_{\text{IN}} = V_{\text{IHmin}}$                    |
|  | $I_{\text{P0L}}$ <sup>6)</sup>  | - 100        | –        | μA   | $V_{\text{IN}} = V_{\text{ILmax}}$                    |
| XTAL1 input current  | $I_{\text{IL}}$ CC              | –            | $\pm 20$ | μA   | $0 \text{ V} < V_{\text{IN}} < V_{\text{DD}}$         |
| Pin capacitance <sup>9)</sup><br>(digital inputs/outputs)  | $C_{\text{IO}}$ CC              | –            | 10       | pF   | $f = 1 \text{ MHz}$<br>$T_{\text{A}} = 25 \text{ °C}$ |

- <sup>1)</sup> Keeping signal levels within the levels specified in this table, ensures operation without overload conditions. For signal levels outside these specifications also refer to the specification of the overload current  $I_{\text{OV}}$ .
- <sup>2)</sup> Valid in bidirectional reset mode only.
- <sup>3)</sup> This specification is not valid for outputs which are switched to open drain mode. In this case the respective output will float and the voltage results from the external circuitry.
- <sup>4)</sup> These parameters describe the  $\overline{\text{RSTIN}}$  pullup, which equals a resistance of ca. 50 to 250 kΩ.
- <sup>5)</sup> The maximum current may be drawn while the respective signal line remains inactive.
- <sup>6)</sup> The minimum current must be drawn in order to drive the respective signal line active.
- <sup>7)</sup> This specification is valid during Reset and during Hold-mode or Adapt-mode. During Hold-mode Port 6 pins are only affected, if they are used (configured) for  $\overline{\text{CS}}$  output and the open drain function is not enabled. The  $\overline{\text{READY}}$ -pullup is always active, except for Powerdown mode.
- <sup>8)</sup> This specification is valid during Reset and during Adapt-mode.
- <sup>9)</sup> Not 100% tested, guaranteed by design and characterization.

## DC Characteristics (Reduced Supply Voltage Range)

(Operating Conditions apply)<sup>1)</sup>

| Parameter   | Symbol          | Limit Values |                | Unit          | Test Condition                     |
|---|-----------------|--------------|----------------|---------------|------------------------------------|
|   |                 | min.         | max.           |               |                                    |
| Input low voltage (TTL, all except XTAL1)   | $V_{IL}$ SR     | - 0.5        | 0.8            | V             | –                                  |
| Input low voltage XTAL1   | $V_{IL2}$ SR    | - 0.5        | $0.3 V_{DD}$   | V             | –                                  |
| Input high voltage (TTL, all except $\overline{RSTIN}$ and XTAL1)   | $V_{IH}$ SR     | 1.8          | $V_{DD} + 0.5$ | V             | –                                  |
| Input high voltage $\overline{RSTIN}$ (when operated as input)  | $V_{IH1}$ SR    | $0.6 V_{DD}$ | $V_{DD} + 0.5$ | V             | –                                  |
| Input high voltage XTAL1  | $V_{IH2}$ SR    | $0.7 V_{DD}$ | $V_{DD} + 0.5$ | V             | –                                  |
| Output low voltage (PORT0, PORT1, Port 4, ALE, $\overline{RD}$ , $\overline{WR}$ , $\overline{BHE}$ , $\overline{RSTOUT}$ , $\overline{RSTIN}^{2)}$ ) | $V_{OL}$ CC     | –            | 0.45           | V             | $I_{OL} = 1.6 \text{ mA}$          |
| Output low voltage (all other outputs)  | $V_{OL1}$ CC    | –            | 0.45           | V             | $I_{OL} = 1.0 \text{ mA}$          |
| Output high voltage <sup>3)</sup> (PORT0, PORT1, Port 4, ALE, $\overline{RD}$ , $\overline{WR}$ , $\overline{BHE}$ , $\overline{RSTOUT}$ )            | $V_{OH}$ CC     | $0.9 V_{DD}$ | –              | V             | $I_{OH} = - 0.5 \text{ mA}$        |
| Output high voltage <sup>3)</sup> (all other outputs)   | $V_{OH1}$ CC    | $0.9 V_{DD}$ | –              | V             | $I_{OH} = - 0.25 \text{ mA}$       |
| Input leakage current (Port 5)  | $I_{OZ1}$ CC    | –            | $\pm 200$      | nA            | $0 \text{ V} < V_{IN} < V_{DD}$    |
| Input leakage current (all other)   | $I_{OZ2}$ CC    | –            | $\pm 500$      | nA            | $0.45 \text{ V} < V_{IN} < V_{DD}$ |
| $\overline{RSTIN}$ inactive current <sup>4)</sup>   | $I_{RSTH}^{5)}$ | –            | - 10           | $\mu\text{A}$ | $V_{IN} = V_{IH1}$                 |
| $\overline{RSTIN}$ active current <sup>4)</sup>   | $I_{RSTL}^{6)}$ | - 100        | –              | $\mu\text{A}$ | $V_{IN} = V_{IL}$                  |
| $\overline{READY}/\overline{RD}/\overline{WR}$ inact. current <sup>7)</sup>   | $I_{RWH}^{5)}$  | –            | - 10           | $\mu\text{A}$ | $V_{OUT} = 2.4 \text{ V}$          |
| $\overline{READY}/\overline{RD}/\overline{WR}$ active current <sup>7)</sup>   | $I_{RWL}^{6)}$  | - 500        | –              | $\mu\text{A}$ | $V_{OUT} = V_{OLmax}$              |
| ALE inactive current <sup>7)</sup>  | $I_{ALEL}^{5)}$ | –            | 20             | $\mu\text{A}$ | $V_{OUT} = V_{OLmax}$              |
| ALE active current <sup>7)</sup>  | $I_{ALEH}^{6)}$ | 500          | –              | $\mu\text{A}$ | $V_{OUT} = 2.4 \text{ V}$          |
| Port 6 inactive current <sup>7)</sup>   | $I_{P6H}^{5)}$  | –            | - 10           | $\mu\text{A}$ | $V_{OUT} = 2.4 \text{ V}$          |
| Port 6 active current <sup>7)</sup>   | $I_{P6L}^{6)}$  | - 500        | –              | $\mu\text{A}$ | $V_{OUT} = V_{OL1max}$             |



## DC Characteristics (Reduced Supply Voltage Range) (cont'd)

(Operating Conditions apply)<sup>1)</sup>

| Parameter   | Symbol                  | Limit Values |      | Unit | Test Condition                             |
|---|-------------------------|--------------|------|------|--|
|   |                         | min.         | max. |      |  |
| PORT0 configuration current <sup>8)</sup>                 | $I_{P0H}$ <sup>5)</sup> | –            | - 5  | μA   | $V_{IN} = V_{IHmin}$                       |
|   | $I_{P0L}$ <sup>6)</sup> | - 100        | –    | μA   | $V_{IN} = V_{ILmax}$                       |
| XTAL1 input current                                       | $I_{IL}$ CC             | –            | ± 20 | μA   | $0\text{ V} < V_{IN} < V_{DD}$             |
| Pin capacitance <sup>9)</sup><br>(digital inputs/outputs) | $C_{IO}$ CC             | –            | 10   | pF   | $f = 1\text{ MHz}$<br>$T_A = 25\text{ °C}$ |

- <sup>1)</sup> Keeping signal levels within the levels specified in this table, ensures operation without overload conditions. For signal levels outside these specifications also refer to the specification of the overload current  $I_{OV}$ .
- <sup>2)</sup> Valid in bidirectional reset mode only.
- <sup>3)</sup> This specification is not valid for outputs which are switched to open drain mode. In this case the respective output will float and the voltage results from the external circuitry.
- <sup>4)</sup> These parameters describe the  $\overline{RSTIN}$  pullup, which equals a resistance of ca. 50 to 250 kΩ.
- <sup>5)</sup> The maximum current may be drawn while the respective signal line remains inactive.
- <sup>6)</sup> The minimum current must be drawn in order to drive the respective signal line active.
- <sup>7)</sup> This specification is valid during Reset and during Hold-mode or Adapt-mode. During Hold-mode Port 6 pins are only affected, if they are used (configured) for  $\overline{CS}$  output and the open drain function is not enabled. The  $\overline{READY}$ -pullup is always active, except for Powerdown mode.
- <sup>8)</sup> This specification is valid during Reset and during Adapt-mode.
- <sup>9)</sup> Not 100% tested, guaranteed by design and characterization.

### Power Consumption C165 (Standard Supply Voltage Range)

(Operating Conditions apply)

| Parameter   | Symbol     | Limit Values |                           | Unit | Test Condition   |
|---|------------|--------------|---------------------------|------|--|
|   |            | min.         | max.                      |      |  |
| Power supply current (active) with all peripherals active | $I_{DD5}$  | –            | $15 + 1.8 \times f_{CPU}$ | mA   | $\overline{RSTIN} = V_{IL}$<br>$f_{CPU}$ in [MHz] <sup>1)</sup>  |
| Idle mode supply current with all peripherals active      | $I_{IDX5}$ | –            | $2 + 0.4 \times f_{CPU}$  | mA   | $\overline{RSTIN} = V_{IH1}$<br>$f_{CPU}$ in [MHz] <sup>1)</sup> |
| Power-down mode supply current                            | $I_{PDO5}$ | –            | 50                        | μA   | $V_{DD} = V_{DDmax}$ <sup>2)</sup>                               |

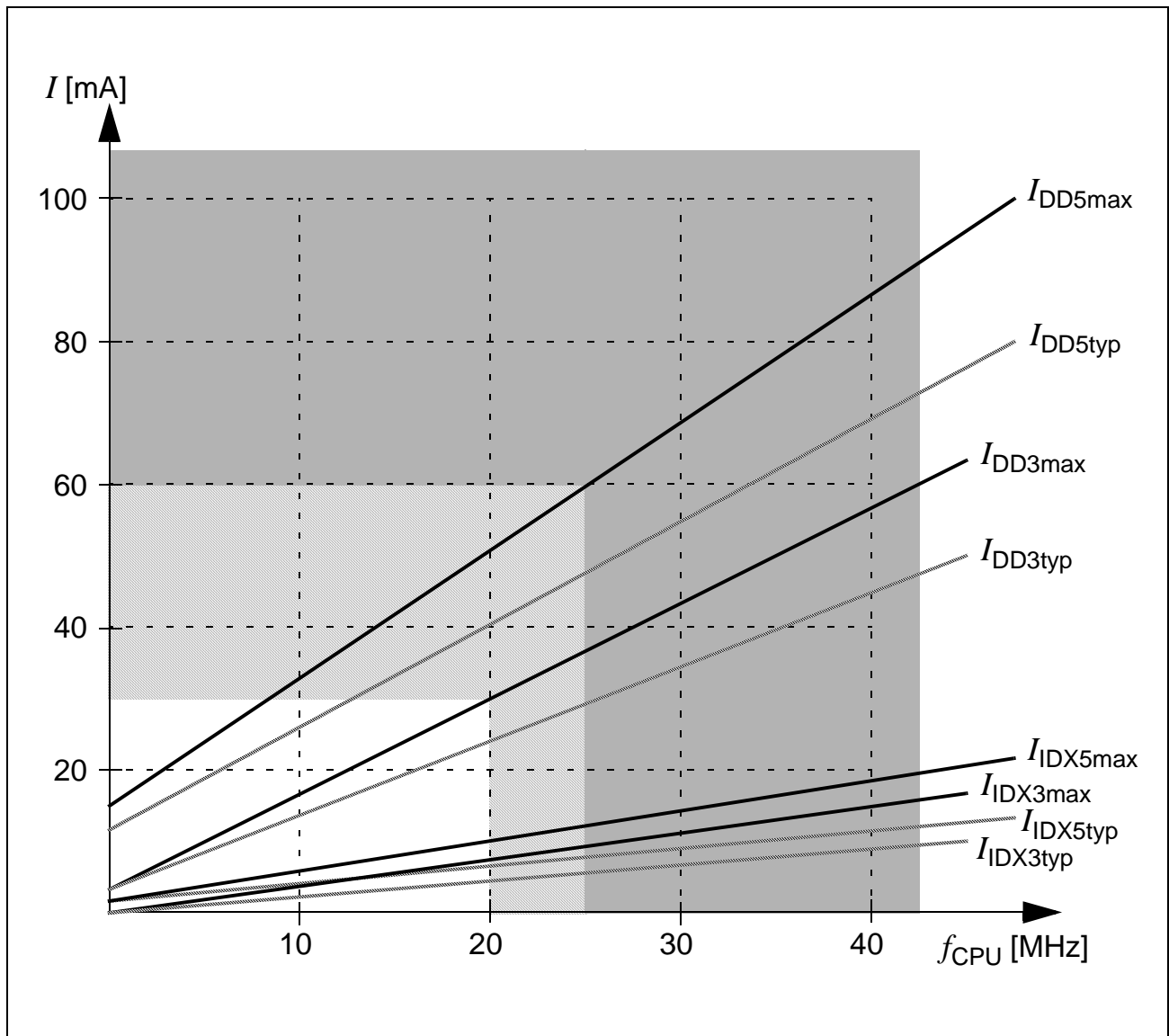
- <sup>1)</sup> The supply current is a function of the operating frequency. This dependency is illustrated in [Figure 8](#). These parameters are tested at  $V_{DDmax}$  and maximum CPU clock with all outputs disconnected and all inputs at  $V_{IL}$  or  $V_{IH}$ .
- <sup>2)</sup> This parameter is tested including leakage currents. All inputs (including pins configured as inputs) at 0 V to 0.1 V or at  $V_{DD} - 0.1$  V to  $V_{DD}$ , all outputs (including pins configured as outputs) disconnected.

### Power Consumption C165 (Reduced Supply Voltage Range)

(Operating Conditions apply)

| Parameter   | Symbol     | Limit Values |                          | Unit | Test Condition   |
|---|------------|--------------|--------------------------|------|--|
|   |            | min.         | max.                     |      |  |
| Power supply current (active) with all peripherals active | $I_{DD3}$  | –            | $3 + 1.3 \times f_{CPU}$ | mA   | $\overline{RSTIN} = V_{IL}$<br>$f_{CPU}$ in [MHz] <sup>1)</sup>  |
| Idle mode supply current with all peripherals active      | $I_{IDX3}$ | –            | $1 + 0.4 \times f_{CPU}$ | mA   | $\overline{RSTIN} = V_{IH1}$<br>$f_{CPU}$ in [MHz] <sup>1)</sup> |
| Power-down mode supply current                            | $I_{PDO3}$ | –            | 30                       | μA   | $V_{DD} = V_{DDmax}$ <sup>2)</sup>                               |

- <sup>1)</sup> The supply current is a function of the operating frequency. This dependency is illustrated in [Figure 8](#). These parameters are tested at  $V_{DDmax}$  and maximum CPU clock with all outputs disconnected and all inputs at  $V_{IL}$  or  $V_{IH}$ .
- <sup>2)</sup> This parameter is tested including leakage currents. All inputs (including pins configured as inputs) at 0 V to 0.1 V or at  $V_{DD} - 0.1$  V to  $V_{DD}$ , all outputs (including pins configured as outputs) disconnected.



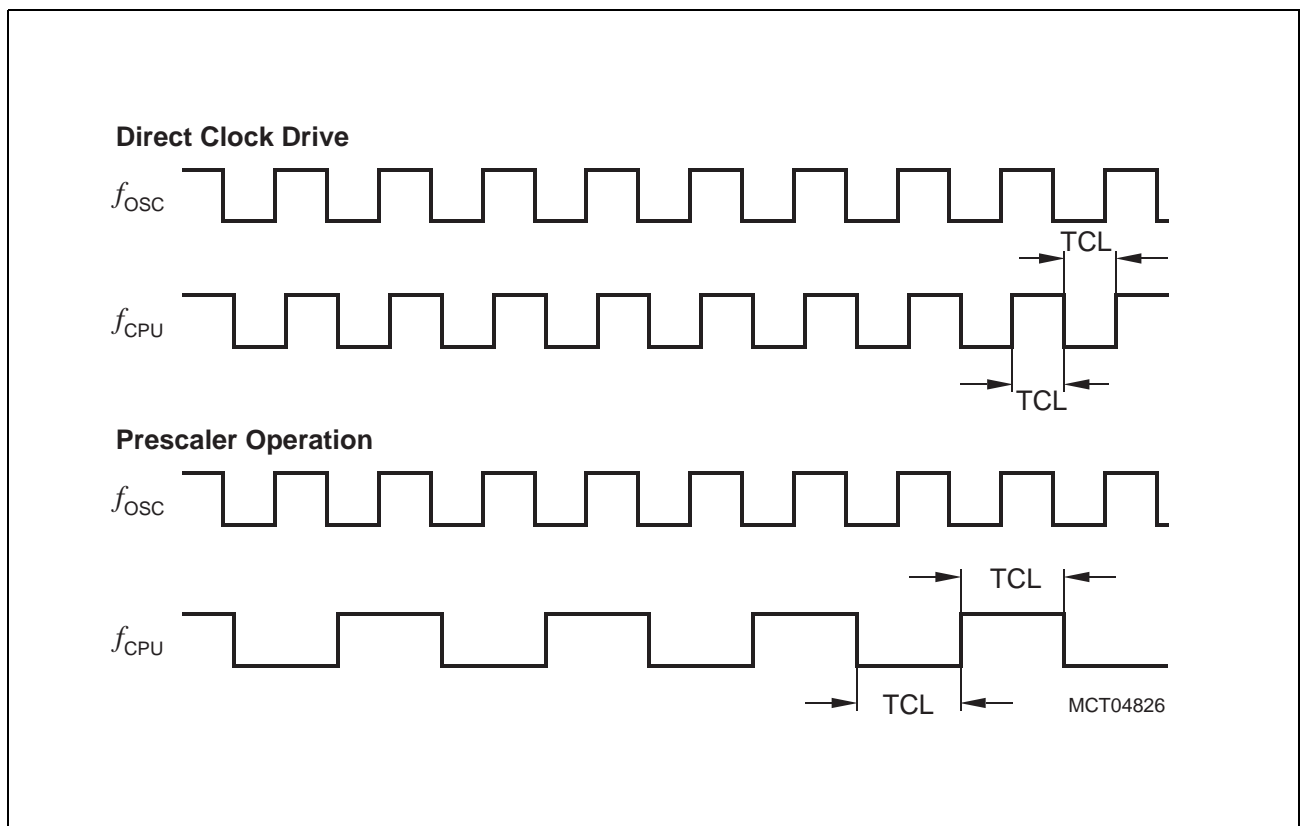
**Figure 8** Supply/Idle Current as a Function of Operating Frequency

## AC Characteristics

### Definition of Internal Timing

The internal operation of the C165 is controlled by the internal CPU clock  $f_{\text{CPU}}$ . Both edges of the CPU clock can trigger internal (e.g. pipeline) or external (e.g. bus cycles) operations.

The specification of the external timing (AC Characteristics) therefore depends on the time between two consecutive edges of the CPU clock, called "TCL" (see [Figure 9](#)).



**Figure 9** Generation Mechanisms for the CPU Clock

The CPU clock signal  $f_{\text{CPU}}$  can be generated from the oscillator clock signal  $f_{\text{OSC}}$  via different mechanisms. The duration of TCLs and their variation (and also the derived external timing) depends on the used mechanism to generate  $f_{\text{CPU}}$ . This influence must be regarded when calculating the timings for the C165.

The used mechanism to generate the basic CPU clock is selected by bitfield CLKCFG in register RP0H.7-5. Upon a long hardware reset register RP0H is loaded with the logic levels present on the upper half of PORT0 (P0H), i.e. bitfield CLKCFG represents the logic levels on pins P0.15-13 (P0H.7-5).

**Table 9** associates the combinations of these three bits with the respective clock generation mode.

**Table 9 C165 Clock Generation Modes**

| CLKCFG<br>(P0H.7-5) | CPU Frequency<br>$f_{\text{CPU}} = f_{\text{OSC}} \times F$ | External Clock<br>Input Range <sup>1)</sup> | Notes                      |
|---------------------|---|---|----------------------------|
| 0 X X               | $f_{\text{OSC}} \times 1$                                   | 1 to 25 MHz                                 | Direct drive <sup>2)</sup> |
| 1 X X               | $f_{\text{OSC}} / 2$  | 2 to 50 MHz                                 | CPU clock via prescaler    |

<sup>1)</sup> The external clock input range refers to a CPU clock range of 10 ... 25 MHz (PLL operation).

<sup>2)</sup> The maximum frequency depends on the duty cycle of the external clock signal.

### Prescaler Operation

When prescaler operation is configured (CLKCFG = 1XX<sub>B</sub>) the CPU clock is derived from the internal oscillator (input clock signal) by a 2:1 prescaler.

The frequency of  $f_{\text{CPU}}$  is half the frequency of  $f_{\text{OSC}}$  and the high and low time of  $f_{\text{CPU}}$  (i.e. the duration of an individual TCL) is defined by the period of the input clock  $f_{\text{OSC}}$ .

The timings listed in the AC Characteristics that refer to TCLs therefore can be calculated using the period of  $f_{\text{OSC}}$  for any TCL.

### Direct Drive

When direct drive is configured (CLKCFG = 0XX<sub>B</sub>) the on-chip phase locked loop is disabled and the CPU clock is directly driven from the internal oscillator with the input clock signal.

The frequency of  $f_{\text{CPU}}$  directly follows the frequency of  $f_{\text{OSC}}$  so the high and low time of  $f_{\text{CPU}}$  (i.e. the duration of an individual TCL) is defined by the duty cycle of the input clock  $f_{\text{OSC}}$ .

The timings listed below that refer to TCLs therefore must be calculated using the minimum TCL that is possible under the respective circumstances. This minimum value can be calculated via the following formula:

$$\text{TCL}_{\min} = 1/f_{\text{OSC}} \times \text{DC}_{\min} \quad (\text{DC} = \text{duty cycle})$$

For two consecutive TCLs the deviation caused by the duty cycle of  $f_{\text{OSC}}$  is compensated so the duration of 2TCL is always  $1/f_{\text{OSC}}$ . The minimum value  $\text{TCL}_{\min}$  therefore has to be used only once for timings that require an odd number of TCLs (1, 3, ...). Timings that require an even number of TCLs (2, 4, ...) may use the formula  $2\text{TCL} = 1/f_{\text{OSC}}$ .

## AC Characteristics

**Table 10 External Clock Drive XTAL1 (Standard Supply Voltage Range)**  
(Operating Conditions apply)

| Parameter               | Symbol    |    | Direct Drive<br>1:1 |      | Prescaler<br>2:1 |      | Unit |
|-------------------------|-----------|----|---------------------|------|------------------|------|------|
|                         |           |    | min.                | max. | min.             | max. |      |
| Oscillator period       | $t_{OSC}$ | SR | 40                  | –    | 20               | –    | ns   |
| High time <sup>1)</sup> | $t_1$     | SR | 20 <sup>2)</sup>    | –    | 6                | –    | ns   |
| Low time <sup>1)</sup>  | $t_2$     | SR | 20 <sup>2)</sup>    | –    | 6                | –    | ns   |
| Rise time <sup>1)</sup> | $t_3$     | SR | –                   | 10   | –                | 6    | ns   |
| Fall time <sup>1)</sup> | $t_4$     | SR | –                   | 10   | –                | 6    | ns   |

<sup>1)</sup> The clock input signal must reach the defined levels  $V_{IL2}$  and  $V_{IH2}$ .

<sup>2)</sup> The minimum high and low time refers to a duty cycle of 50%. The maximum operating frequency ( $f_{CPU}$ ) in direct drive mode depends on the duty cycle of the clock input signal.

**Table 11 External Clock Drive XTAL1 (Reduced Supply Voltage Range)**  
(Operating Conditions apply)

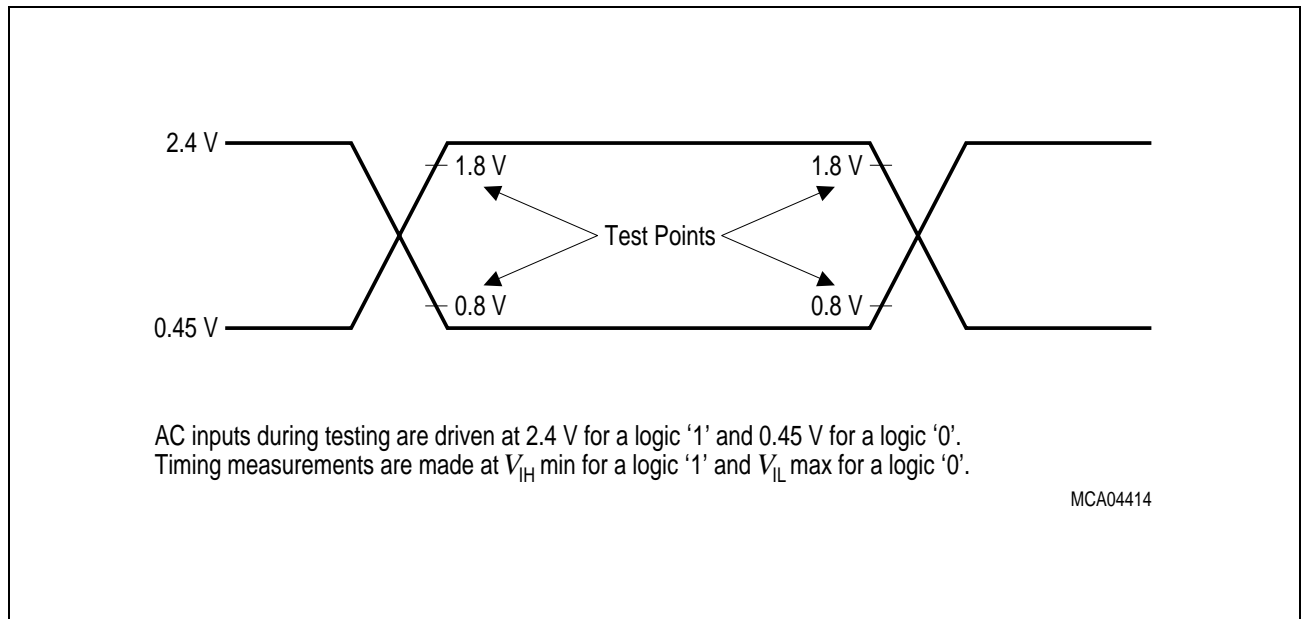
| Parameter               | Symbol    |    | Direct Drive<br>1:1 |      | Prescaler<br>2:1 |      | Unit |
|-------------------------|-----------|----|---------------------|------|------------------|------|------|
|                         |           |    | min.                | max. | min.             | max. |      |
| Oscillator period       | $t_{OSC}$ | SR | 50                  | –    | 25               | –    | ns   |
| High time <sup>1)</sup> | $t_1$     | SR | 25 <sup>2)</sup>    | –    | 8                | –    | ns   |
| Low time <sup>1)</sup>  | $t_2$     | SR | 25 <sup>2)</sup>    | –    | 8                | –    | ns   |
| Rise time <sup>1)</sup> | $t_3$     | SR | –                   | 10   | –                | 6    | ns   |
| Fall time <sup>1)</sup> | $t_4$     | SR | –                   | 10   | –                | 6    | ns   |

<sup>1)</sup> The clock input signal must reach the defined levels  $V_{IL2}$  and  $V_{IH2}$ .

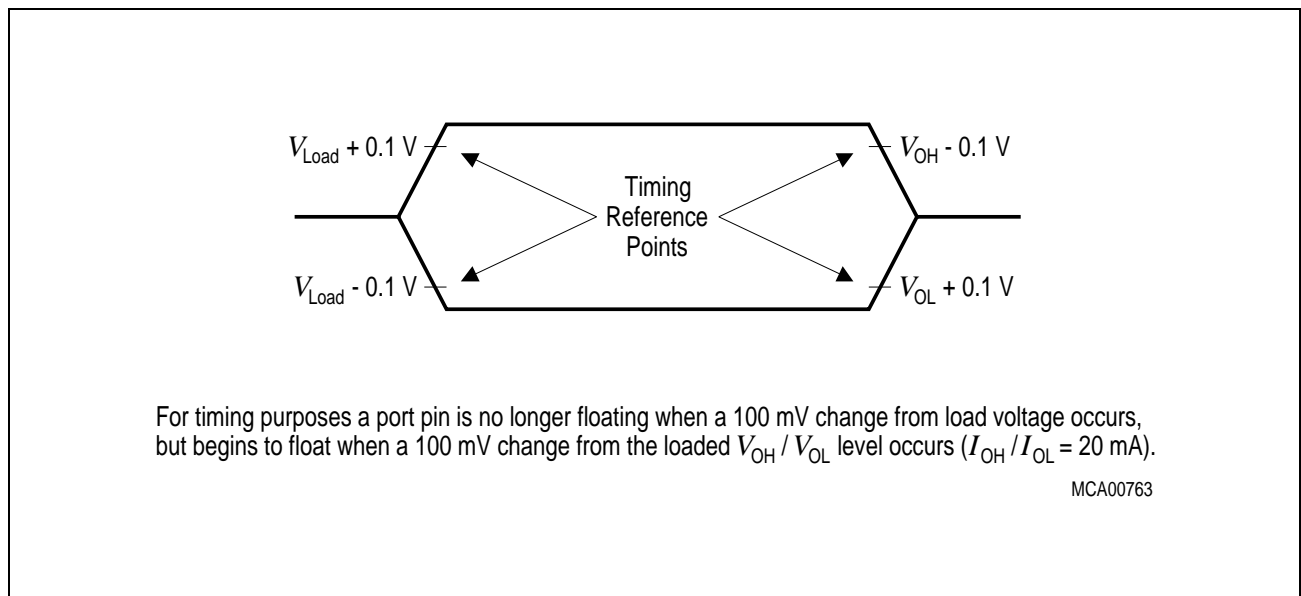
<sup>2)</sup> The minimum high and low time refers to a duty cycle of 50%. The maximum operating frequency ( $f_{CPU}$ ) in direct drive mode depends on the duty cycle of the clock input signal.



## Testing Waveforms



**Figure 11 Input Output Waveforms**



**Figure 12 Float Waveforms**



## Memory Cycle Variables

The timing tables below use three variables which are derived from the BUSCONx registers and represent the special characteristics of the programmed memory cycle. The following table describes, how these variables are to be computed.

**Table 12 Memory Cycle Variables**

| Description                  | Symbol | Values                                    |
|------------------------------|--------|---|
| ALE Extension                | $t_A$  | $TCL \times \langle ALECTL \rangle$       |
| Memory Cycle Time Waitstates | $t_C$  | $2TCL \times (15 - \langle MCTC \rangle)$ |
| Memory Tristate Time         | $t_F$  | $2TCL \times (1 - \langle MTTC \rangle)$  |

*Note: Please respect the maximum operating frequency of the respective derivative.*

## AC Characteristics

### Multiplexed Bus (Standard Supply Voltage Range)

(Operating Conditions apply)

ALE cycle time =  $6 \text{ TCL} + 2t_A + t_C + t_F$  (120 ns at 25 MHz CPU clock without waitstates)

| Parameter  | Symbol      | Max. CPU Clock<br>= 25 MHz |      | Variable CPU Clock<br>1 / 2TCL = 1 to 25 MHz |           | Unit |
|--|-------------|----------------------------|------|--|-----------|------|
|  |             | min.                       | max. | min.   | max.      |      |
| ALE high time  | $t_5$ CC    | $10 + t_A$                 | –    | $TCL - 10 + t_A$                             | –         | ns   |
| Address setup to ALE   | $t_6$ CC    | $4 + t_A$                  | –    | $TCL - 16 + t_A$                             | –         | ns   |
| Address hold after ALE   | $t_7$ CC    | $10 + t_A$                 | –    | $TCL - 10 + t_A$                             | –         | ns   |
| ALE falling edge to $\overline{RD}$ ,<br>$\overline{WR}$ (with RW-delay) | $t_8$ CC    | $10 + t_A$                 | –    | $TCL - 10 + t_A$                             | –         | ns   |
| ALE falling edge to $\overline{RD}$ ,<br>$\overline{WR}$ (no RW-delay)   | $t_9$ CC    | $-10 + t_A$                | –    | $-10 + t_A$                                  | –         | ns   |
| Address float after $\overline{RD}$ ,<br>$\overline{WR}$ (with RW-delay) | $t_{10}$ CC | –                          | 6    | –  | 6         | ns   |
| Address float after $\overline{RD}$ ,<br>$\overline{WR}$ (no RW-delay)   | $t_{11}$ CC | –                          | 26   | –  | $TCL + 6$ | ns   |
| $\overline{RD}$ , $\overline{WR}$ low time<br>(with RW-delay)            | $t_{12}$ CC | $30 + t_C$                 | –    | $2TCL - 10 + t_C$                            | –         | ns   |

# **Multiplexed Bus (Standard Supply Voltage Range) (cont'd)**

(Operating Conditions apply)

ALE cycle time = 6 TCL + 2 $t_A$  +  $t_C$  +  $t_F$  (120 ns at 25 MHz CPU clock without waitstates)

| Parameter  | Symbol      | Max. CPU Clock<br>= 25 MHz |                   | Variable CPU Clock<br>1 / 2TCL = 1 to 25 MHz |                          | Unit |
|--|-------------|----------------------------|-------------------|--|--------------------------|------|
|  |             | min.                       | max.              | min.   | max.                     |      |
| $\overline{RD}$ , $\overline{WR}$ low time<br>(no RW-delay)                | $t_{13}$ CC | $50 + t_C$                 | –                 | $3TCL - 10 + t_C$                            | –                        | ns   |
| $\overline{RD}$ to valid data in<br>(with RW-delay)                        | $t_{14}$ SR | –                          | $20 + t_C$        | –  | $2TCL - 20 + t_C$        | ns   |
| $\overline{RD}$ to valid data in<br>(no RW-delay)                          | $t_{15}$ SR | –                          | $40 + t_C$        | –  | $3TCL - 20 + t_C$        | ns   |
| ALE low to valid data in   | $t_{16}$ SR | –                          | $40 + t_A + t_C$  | –  | $3TCL - 20 + t_A + t_C$  | ns   |
| Address to valid data in   | $t_{17}$ SR | –                          | $50 + 2t_A + t_C$ | –  | $4TCL - 30 + 2t_A + t_C$ | ns   |
| Data hold after $\overline{RD}$<br>rising edge                             | $t_{18}$ SR | 0                          | –                 | 0  | –                        | ns   |
| Data float after $\overline{RD}$   | $t_{19}$ SR | –                          | $26 + t_F$        | –  | $2TCL - 14 + t_F$        | ns   |
| Data valid to $\overline{WR}$  | $t_{22}$ CC | $20 + t_C$                 | –                 | $2TCL - 20 + t_C$                            | –                        | ns   |
| Data hold after $\overline{WR}$  | $t_{23}$ CC | $26 + t_F$                 | –                 | $2TCL - 14 + t_F$                            | –                        | ns   |
| ALE rising edge after $\overline{RD}$ ,<br>$\overline{WR}$                 | $t_{25}$ CC | $26 + t_F$                 | –                 | $2TCL - 14 + t_F$                            | –                        | ns   |
| Address hold after $\overline{RD}$ ,<br>$\overline{WR}$                    | $t_{27}$ CC | $26 + t_F$                 | –                 | $2TCL - 14 + t_F$                            | –                        | ns   |
| ALE falling edge to $\overline{CS}^{1)}$                                   | $t_{38}$ CC | $-4 - t_A$                 | $10 - t_A$        | $-4 - t_A$                                   | $10 - t_A$               | ns   |
| $\overline{CS}$ low to Valid Data In <sup>1)</sup>                         | $t_{39}$ SR | –                          | $40 + t_C + 2t_A$ | –  | $3TCL - 20 + t_C + 2t_A$ | ns   |
| $\overline{CS}$ hold after $\overline{RD}$ , $\overline{WR}^{1)}$          | $t_{40}$ CC | $46 + t_F$                 | –                 | $3TCL - 14 + t_F$                            | –                        | ns   |
| ALE fall. edge to $\overline{RdCS}$ ,<br>$\overline{WrCS}$ (with RW delay) | $t_{42}$ CC | $16 + t_A$                 | –                 | $TCL - 4 + t_A$                              | –                        | ns   |
| ALE fall. edge to $\overline{RdCS}$ ,<br>$\overline{WrCS}$ (no RW delay)   | $t_{43}$ CC | $-4 + t_A$                 | –                 | $-4 + t_A$                                   | –                        | ns   |

# Multiplexed Bus (Standard Supply Voltage Range) (cont'd)

(Operating Conditions apply)

ALE cycle time =  $6 \text{ TCL} + 2t_A + t_C + t_F$  (120 ns at 25 MHz CPU clock without waitstates)

| Parameter   | Symbol      | Max. CPU Clock<br>= 25 MHz |            | Variable CPU Clock<br>1 / 2TCL = 1 to 25 MHz |                          | Unit |
|---|-------------|----------------------------|------------|--|--------------------------|------|
|   |             | min.                       | max.       | min.   | max.                     |      |
| Address float after $\overline{\text{RdCS}}$ , $\overline{\text{WrCS}}$ (with RW delay) | $t_{44}$ CC | –                          | 0          | –  | 0                        | ns   |
| Address float after $\overline{\text{RdCS}}$ , $\overline{\text{WrCS}}$ (no RW delay)   | $t_{45}$ CC | –                          | 20         | –  | TCL                      | ns   |
| $\overline{\text{RdCS}}$ to Valid Data In (with RW delay)                               | $t_{46}$ SR | –                          | $16 + t_C$ | –  | $2\text{TCL} - 24 + t_C$ | ns   |
| $\overline{\text{RdCS}}$ to Valid Data In (no RW delay)                                 | $t_{47}$ SR | –                          | $36 + t_C$ | –  | $3\text{TCL} - 24 + t_C$ | ns   |
| $\overline{\text{RdCS}}$ , $\overline{\text{WrCS}}$ Low Time (with RW delay)            | $t_{48}$ CC | $30 + t_C$                 | –          | $2\text{TCL} - 10 + t_C$                     | –                        | ns   |
| $\overline{\text{RdCS}}$ , $\overline{\text{WrCS}}$ Low Time (no RW delay)              | $t_{49}$ CC | $50 + t_C$                 | –          | $3\text{TCL} - 10 + t_C$                     | –                        | ns   |
| Data valid to $\overline{\text{WrCS}}$  | $t_{50}$ CC | $26 + t_C$                 | –          | $2\text{TCL} - 14 + t_C$                     | –                        | ns   |
| Data hold after $\overline{\text{RdCS}}$  | $t_{51}$ SR | 0                          | –          | 0  | –                        | ns   |
| Data float after $\overline{\text{RdCS}}$   | $t_{52}$ SR | –                          | $20 + t_F$ | –  | $2\text{TCL} - 20 + t_F$ | ns   |
| Address hold after $\overline{\text{RdCS}}$ , $\overline{\text{WrCS}}$                  | $t_{54}$ CC | $20 + t_F$                 | –          | $2\text{TCL} - 20 + t_F$                     | –                        | ns   |
| Data hold after $\overline{\text{WrCS}}$  | $t_{56}$ CC | $20 + t_F$                 | –          | $2\text{TCL} - 20 + t_F$                     | –                        | ns   |

- <sup>1)</sup> These parameters refer to the latched chip select signals ( $\overline{\text{CSxL}}$ ). The early chip select signals ( $\overline{\text{CSxE}}$ ) are specified together with the address and signal  $\overline{\text{BHE}}$  (see figures below).

## AC Characteristics

### Multiplexed Bus (Reduced Supply Voltage Range)

(Operating Conditions apply)

ALE cycle time =  $6 \text{ TCL} + 2t_A + t_C + t_F$  (150 ns at 20 MHz CPU clock without waitstates)

| Parameter  | Symbol      | Max. CPU Clock<br>= 20 MHz |                   | Variable CPU Clock<br>1 / 2TCL = 1 to 20 MHz |                                 | Unit |
|--|-------------|----------------------------|-------------------|--|---------------------------------|------|
|  |             | min.                       | max.              | min.   | max.                            |      |
| ALE high time  | $t_5$ CC    | $11 + t_A$                 | –                 | $\text{TCL} - 14 + t_A$                      | –                               | ns   |
| Address setup to ALE   | $t_6$ CC    | $5 + t_A$                  | –                 | $\text{TCL} - 20 + t_A$                      | –                               | ns   |
| Address hold after ALE   | $t_7$ CC    | $15 + t_A$                 | –                 | $\text{TCL} - 10 + t_A$                      | –                               | ns   |
| ALE falling edge to $\overline{\text{RD}}$ ,<br>$\overline{\text{WR}}$ (with RW-delay) | $t_8$ CC    | $15 + t_A$                 | –                 | $\text{TCL} - 10 + t_A$                      | –                               | ns   |
| ALE falling edge to $\overline{\text{RD}}$ ,<br>$\overline{\text{WR}}$ (no RW-delay)   | $t_9$ CC    | $-10 + t_A$                | –                 | $-10 + t_A$                                  | –                               | ns   |
| Address float after $\overline{\text{RD}}$ ,<br>$\overline{\text{WR}}$ (with RW-delay) | $t_{10}$ CC | –                          | 6                 | –  | 6                               | ns   |
| Address float after $\overline{\text{RD}}$ ,<br>$\overline{\text{WR}}$ (no RW-delay)   | $t_{11}$ CC | –                          | 31                | –  | $\text{TCL} + 6$                | ns   |
| $\overline{\text{RD}}$ , $\overline{\text{WR}}$ low time<br>(with RW-delay)            | $t_{12}$ CC | $34 + t_C$                 | –                 | $2\text{TCL} - 16 + t_C$                     | –                               | ns   |
| $\overline{\text{RD}}$ , $\overline{\text{WR}}$ low time<br>(no RW-delay)              | $t_{13}$ CC | $59 + t_C$                 | –                 | $3\text{TCL} - 16 + t_C$                     | –                               | ns   |
| $\overline{\text{RD}}$ to valid data in<br>(with RW-delay)                             | $t_{14}$ SR | –                          | $22 + t_C$        | –  | $2\text{TCL} - 28 + t_C$        | ns   |
| $\overline{\text{RD}}$ to valid data in<br>(no RW-delay)                               | $t_{15}$ SR | –                          | $47 + t_C$        | –  | $3\text{TCL} - 28 + t_C$        | ns   |
| ALE low to valid data in   | $t_{16}$ SR | –                          | $45 + t_A + t_C$  | –  | $3\text{TCL} - 30 + t_A + t_C$  | ns   |
| Address to valid data in   | $t_{17}$ SR | –                          | $57 + 2t_A + t_C$ | –  | $4\text{TCL} - 43 + 2t_A + t_C$ | ns   |
| Data hold after $\overline{\text{RD}}$<br>rising edge                                  | $t_{18}$ SR | 0                          | –                 | 0  | –                               | ns   |

# **Multiplexed Bus (Reduced Supply Voltage Range) (cont'd)**

(Operating Conditions apply)

ALE cycle time = 6 TCL +  $t_A$  +  $t_C$  +  $t_F$  (150 ns at 20 MHz CPU clock without waitstates)

| Parameter   | Symbol      | Max. CPU Clock<br>= 20 MHz |                   | Variable CPU Clock<br>1 / 2TCL = 1 to 20 MHz |                          | Unit |
|---|-------------|----------------------------|-------------------|--|--------------------------|------|
|   |             | min.                       | max.              | min.   | max.                     |      |
| Data float after $\overline{RD}$  | $t_{19}$ SR | –                          | $36 + t_F$        | –  | $2TCL - 14 + t_F$        | ns   |
| Data valid to $\overline{WR}$   | $t_{22}$ CC | $24 + t_C$                 | –                 | $2TCL - 26 + t_C$                            | –                        | ns   |
| Data hold after $\overline{WR}$   | $t_{23}$ CC | $36 + t_F$                 | –                 | $2TCL - 14 + t_F$                            | –                        | ns   |
| ALE rising edge after $\overline{RD}$ , $\overline{WR}$                   | $t_{25}$ CC | $36 + t_F$                 | –                 | $2TCL - 14 + t_F$                            | –                        | ns   |
| Address hold after $\overline{RD}$ , $\overline{WR}$                      | $t_{27}$ CC | $36 + t_F$                 | –                 | $2TCL - 14 + t_F$                            | –                        | ns   |
| ALE falling edge to $\overline{CS}^{1)}$                                  | $t_{38}$ CC | $-8 - t_A$                 | $10 - t_A$        | $-8 - t_A$                                   | $10 - t_A$               | ns   |
| $\overline{CS}$ low to Valid Data In <sup>1)</sup>                        | $t_{39}$ SR | –                          | $47 + t_C + 2t_A$ | –  | $3TCL - 28 + t_C + 2t_A$ | ns   |
| $\overline{CS}$ hold after $\overline{RD}$ , $\overline{WR}^{1)}$         | $t_{40}$ CC | $57 + t_F$                 | –                 | $3TCL - 18 + t_F$                            | –                        | ns   |
| ALE fall. edge to $\overline{RdCS}$ , $\overline{WrCS}$ (with RW delay)   | $t_{42}$ CC | $19 + t_A$                 | –                 | $TCL - 6 + t_A$                              | –                        | ns   |
| ALE fall. edge to $\overline{RdCS}$ , $\overline{WrCS}$ (no RW delay)     | $t_{43}$ CC | $-6 + t_A$                 | –                 | $-6 + t_A$                                   | –                        | ns   |
| Address float after $\overline{RdCS}$ , $\overline{WrCS}$ (with RW delay) | $t_{44}$ CC | –                          | 0                 | –  | 0                        | ns   |
| Address float after $\overline{RdCS}$ , $\overline{WrCS}$ (no RW delay)   | $t_{45}$ CC | –                          | 25                | –  | TCL                      | ns   |
| $\overline{RdCS}$ to Valid Data In (with RW delay)                        | $t_{46}$ SR | –                          | $20 + t_C$        | –  | $2TCL - 30 + t_C$        | ns   |
| $\overline{RdCS}$ to Valid Data In (no RW delay)                          | $t_{47}$ SR | –                          | $45 + t_C$        | –  | $3TCL - 30 + t_C$        | ns   |
| $\overline{RdCS}$ , $\overline{WrCS}$ Low Time (with RW delay)            | $t_{48}$ CC | $38 + t_C$                 | –                 | $2TCL - 12 + t_C$                            | –                        | ns   |
| $\overline{RdCS}$ , $\overline{WrCS}$ Low Time (no RW delay)              | $t_{49}$ CC | $63 + t_C$                 | –                 | $3TCL - 12 + t_C$                            | –                        | ns   |

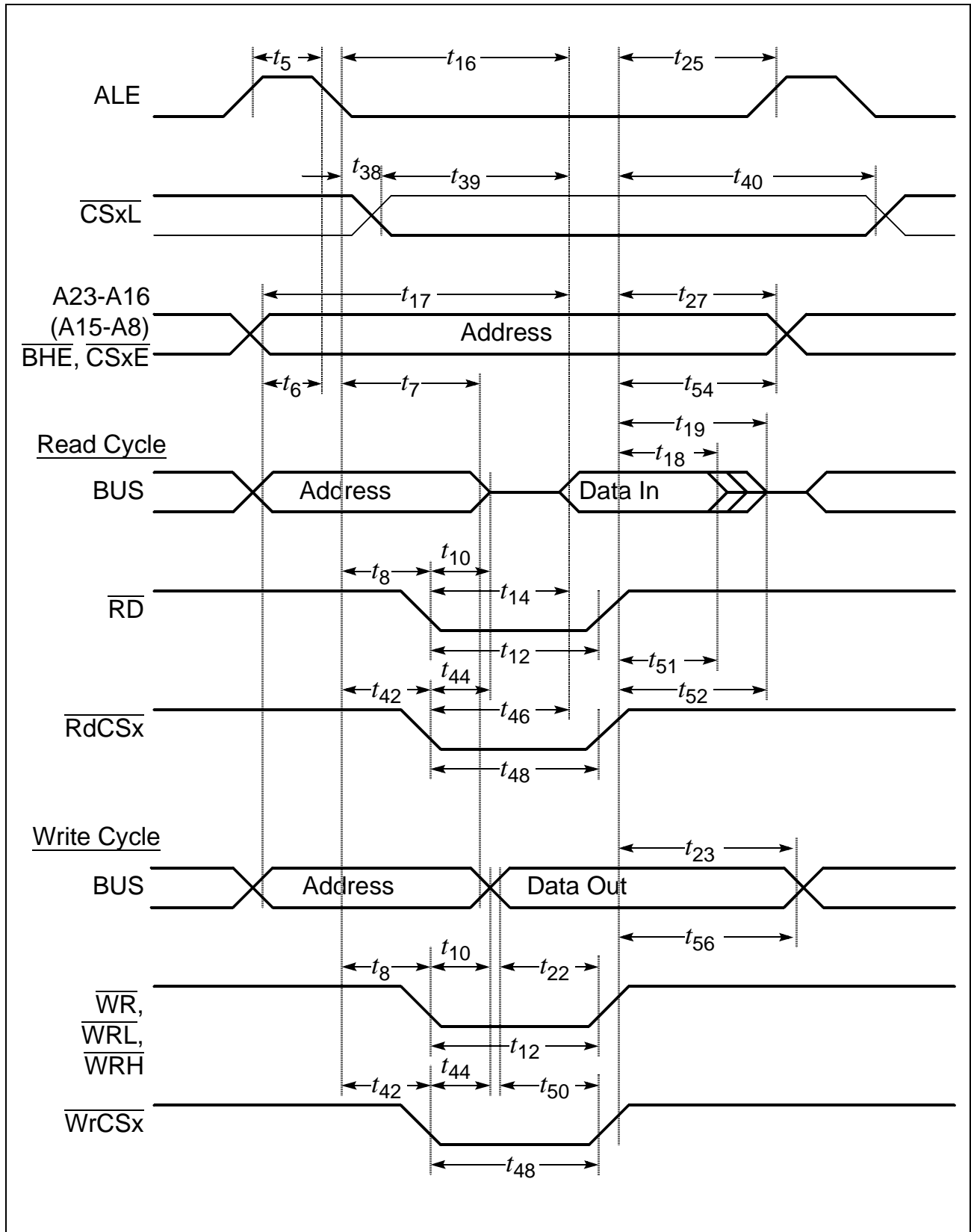
# **Multiplexed Bus (Reduced Supply Voltage Range) (cont'd)**

(Operating Conditions apply)

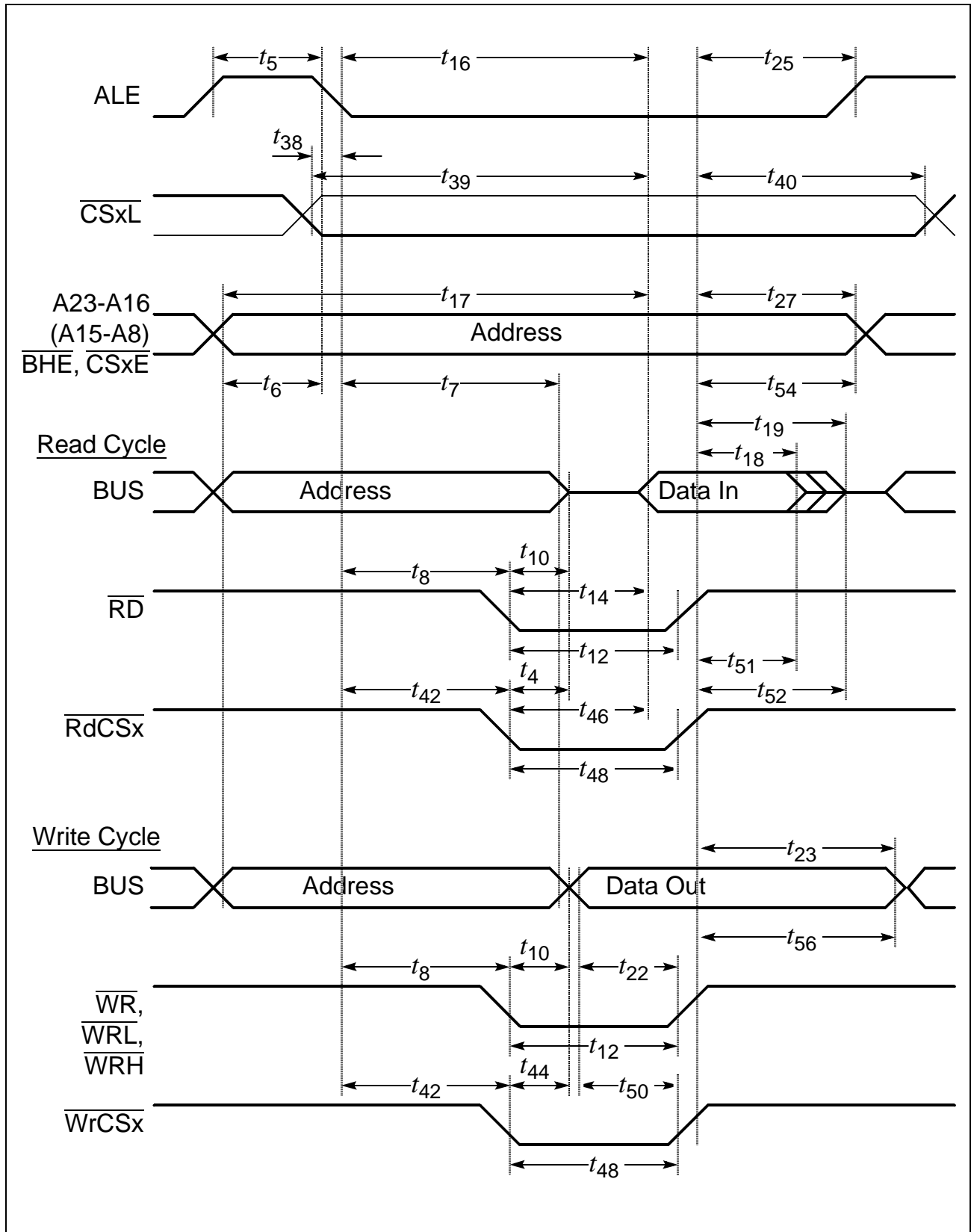
ALE cycle time =  $6 \text{ TCL} + 2t_A + t_C + t_F$  (150 ns at 20 MHz CPU clock without waitstates)

| Parameter   | Symbol      | Max. CPU Clock<br>= 20 MHz |            | Variable CPU Clock<br>1 / 2TCL = 1 to 20 MHz |                          | Unit |
|---|-------------|----------------------------|------------|--|--------------------------|------|
|   |             | min.                       | max.       | min.   | max.                     |      |
| Data valid to $\overline{\text{WrCS}}$                              | $t_{50}$ CC | $28 + t_C$                 | –          | $2\text{TCL} - 22 + t_C$                     | –                        | ns   |
| Data hold after $\overline{\text{RdCS}}$                            | $t_{51}$ SR | 0                          | –          | 0  | –                        | ns   |
| Data float after $\overline{\text{RdCS}}$                           | $t_{52}$ SR | –                          | $30 + t_F$ | –  | $2\text{TCL} - 20 + t_F$ | ns   |
| Address hold after $\overline{\text{RdCS}}, \overline{\text{WrCS}}$ | $t_{54}$ CC | $30 + t_F$                 | –          | $2\text{TCL} - 20 + t_F$                     | –                        | ns   |
| Data hold after $\overline{\text{WrCS}}$                            | $t_{56}$ CC | $30 + t_F$                 | –          | $2\text{TCL} - 20 + t_F$                     | –                        | ns   |

- <sup>1)</sup> These parameters refer to the latched chip select signals ( $\overline{\text{CSxL}}$ ). The early chip select signals ( $\overline{\text{CSxE}}$ ) are specified together with the address and signal  $\overline{\text{BHE}}$  (see figures below).

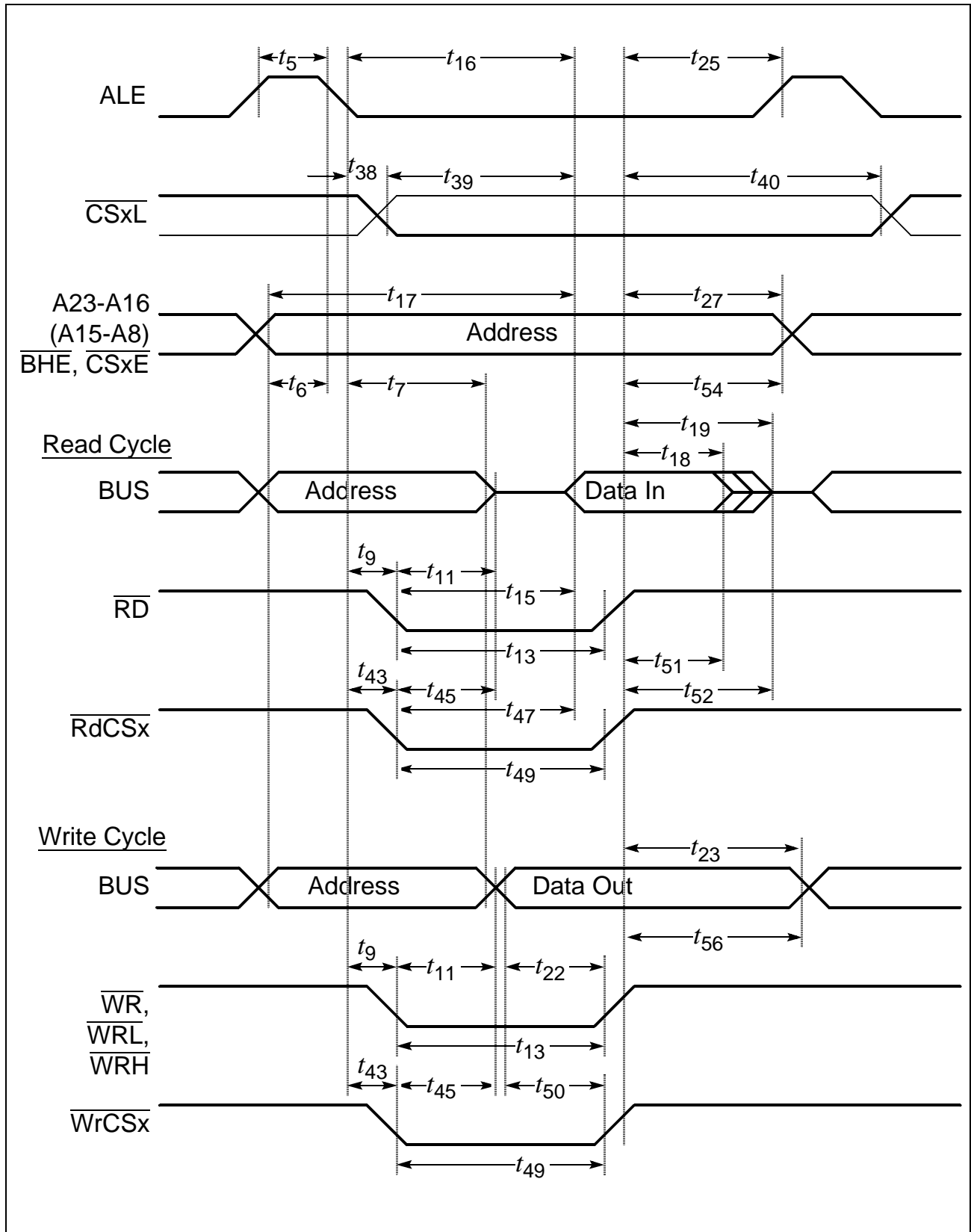


**Figure 13 External Memory Cycle:**  
**Multiplexed Bus, With Read/Write Delay, Normal ALE**

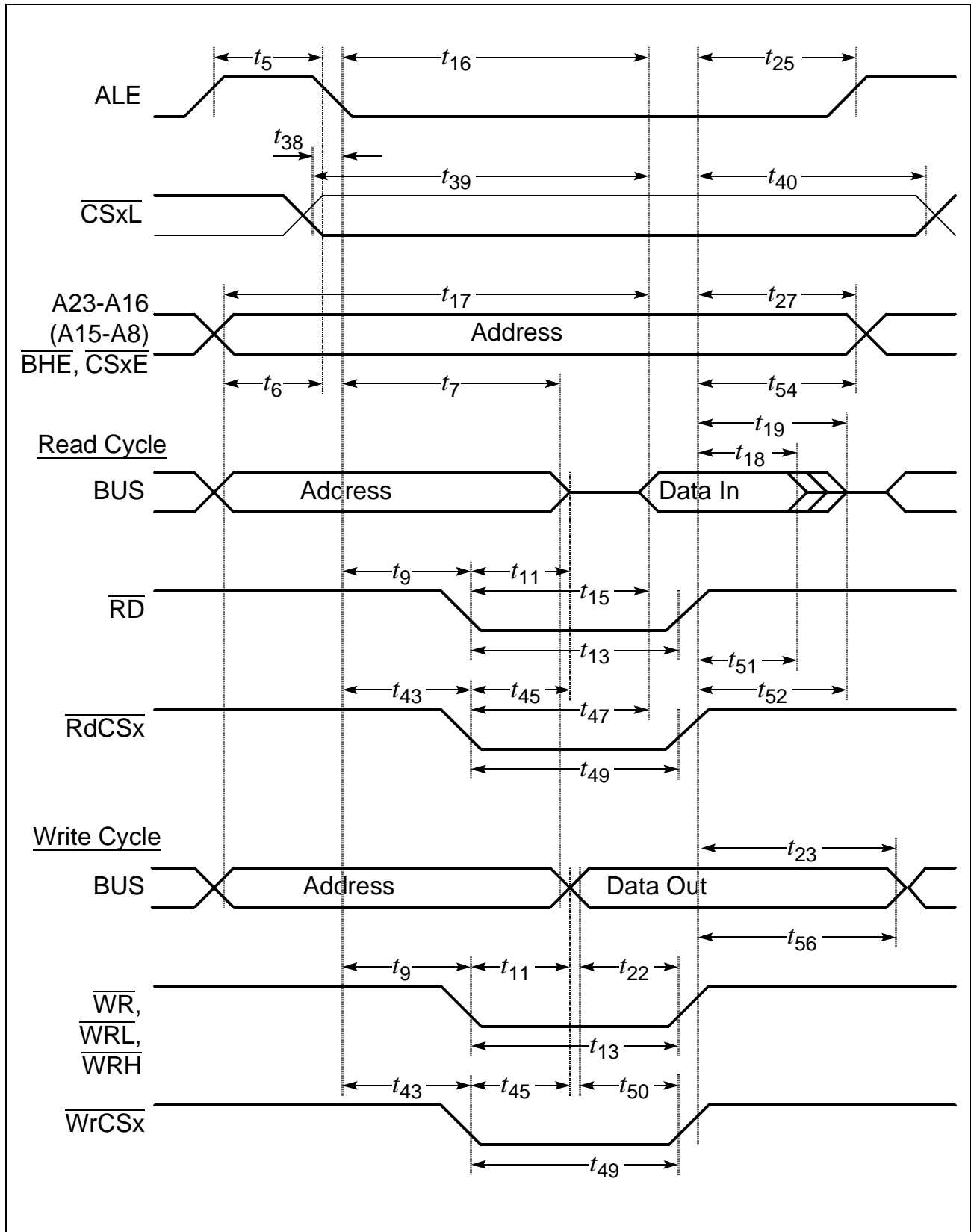


**Figure 14 External Memory Cycle:**  
**Multiplexed Bus, With Read/Write Delay, Extended ALE**





**Figure 15 External Memory Cycle:**  
**Multiplexed Bus, No Read/Write Delay, Normal ALE**



**Figure 16 External Memory Cycle:**  
**Multiplexed Bus, No Read/Write Delay, Extended ALE**

## AC Characteristics

### Demultiplexed Bus (Standard Supply Voltage Range)

(Operating Conditions apply)

ALE cycle time =  $4 \text{ TCL} + 2t_A + t_C + t_F$  (80 ns at 25 MHz CPU clock without waitstates)

| Parameter  | Symbol      | Max. CPU Clock<br>= 25 MHz |                         | Variable CPU Clock<br>1 / 2TCL = 1 to 25 MHz |  | Unit |
|--|-------------|----------------------------|-------------------------|--|--|------|
|  |             | min.                       | max.                    | min.   | max.                                   |      |
| ALE high time  | $t_5$ CC    | $10 + t_A$                 | –                       | $\text{TCL} - 10 + t_A$                      | –                                      | ns   |
| Address setup to ALE   | $t_6$ CC    | $4 + t_A$                  | –                       | $\text{TCL} - 16 + t_A$                      | –                                      | ns   |
| ALE falling edge to $\overline{\text{RD}}$ ,<br>$\overline{\text{WR}}$ (with RW-delay) | $t_8$ CC    | $10 + t_A$                 | –                       | $\text{TCL} - 10 + t_A$                      | –                                      | ns   |
| ALE falling edge to $\overline{\text{RD}}$ ,<br>$\overline{\text{WR}}$ (no RW-delay)   | $t_9$ CC    | $-10 + t_A$                | –                       | $-10 + t_A$                                  | –                                      | ns   |
| $\overline{\text{RD}}$ , $\overline{\text{WR}}$ low time<br>(with RW-delay)            | $t_{12}$ CC | $30 + t_C$                 | –                       | $2\text{TCL} - 10 + t_C$                     | –                                      | ns   |
| $\overline{\text{RD}}$ , $\overline{\text{WR}}$ low time<br>(no RW-delay)              | $t_{13}$ CC | $50 + t_C$                 | –                       | $3\text{TCL} - 10 + t_C$                     | –                                      | ns   |
| $\overline{\text{RD}}$ to valid data in<br>(with RW-delay)                             | $t_{14}$ SR | –                          | $20 + t_C$              | –  | $2\text{TCL} - 20 + t_C$               | ns   |
| $\overline{\text{RD}}$ to valid data in<br>(no RW-delay)                               | $t_{15}$ SR | –                          | $40 + t_C$              | –  | $3\text{TCL} - 20 + t_C$               | ns   |
| ALE low to valid data in   | $t_{16}$ SR | –                          | $40 + t_A + t_C$        | –  | $3\text{TCL} - 20 + t_A + t_C$         | ns   |
| Address to valid data in   | $t_{17}$ SR | –                          | $50 + 2t_A + t_C$       | –  | $4\text{TCL} - 30 + 2t_A + t_C$        | ns   |
| Data hold after $\overline{\text{RD}}$<br>rising edge                                  | $t_{18}$ SR | 0                          | –                       | 0  | –                                      | ns   |
| Data float after $\overline{\text{RD}}$ rising<br>edge (with RW-delay <sup>1)</sup> )  | $t_{20}$ SR | –                          | $26 + 2t_A + t_F^{(1)}$ | –  | $2\text{TCL} - 14 + 22t_A + t_F^{(1)}$ | ns   |
| Data float after $\overline{\text{RD}}$ rising<br>edge (no RW-delay <sup>1)</sup> )    | $t_{21}$ SR | –                          | $10 + 2t_A + t_F^{(1)}$ | –  | $\text{TCL} - 10 + 22t_A + t_F^{(1)}$  | ns   |

# Demultiplexed Bus (Standard Supply Voltage Range) (cont'd)

(Operating Conditions apply)

ALE cycle time =  $4 \text{ TCL} + 2t_A + t_C + t_F$  (80 ns at 25 MHz CPU clock without waitstates)

| Parameter  | Symbol      | Max. CPU Clock<br>= 25 MHz |                   | Variable CPU Clock<br>1 / 2TCL = 1 to 25 MHz |                                 | Unit |
|--|-------------|----------------------------|-------------------|--|---------------------------------|------|
|  |             | min.                       | max.              | min.   | max.                            |      |
| Data valid to $\overline{\text{WR}}$   | $t_{22}$ CC | $20 + t_C$                 | –                 | $2\text{TCL} - 20 + t_C$                     | –                               | ns   |
| Data hold after $\overline{\text{WR}}$   | $t_{24}$ CC | $10 + t_F$                 | –                 | $\text{TCL} - 10 + t_F$                      | –                               | ns   |
| ALE rising edge after $\overline{\text{RD}}, \overline{\text{WR}}$                   | $t_{26}$ CC | $-10 + t_F$                | –                 | $-10 + t_F$                                  | –                               | ns   |
| Address hold after $\overline{\text{WR}}^{(2)}$                                      | $t_{28}$ CC | $0 + t_F$                  | –                 | $0 + t_F$                                    | –                               | ns   |
| ALE falling edge to $\overline{\text{CS}}^{(3)}$                                     | $t_{38}$ CC | $-4 - t_A$                 | $10 - t_A$        | $-4 - t_A$                                   | $10 - t_A$                      | ns   |
| $\overline{\text{CS}}$ low to Valid Data In <sup>(3)</sup>                           | $t_{39}$ SR | –                          | $40 + t_C + 2t_A$ | –  | $3\text{TCL} - 20 + t_C + 2t_A$ | ns   |
| $\overline{\text{CS}}$ hold after $\overline{\text{RD}}, \overline{\text{WR}}^{(3)}$ | $t_{41}$ CC | $6 + t_F$                  | –                 | $\text{TCL} - 14 + t_F$                      | –                               | ns   |
| ALE falling edge to $\overline{\text{RdCS}}, \overline{\text{WrCS}}$ (with RW-delay) | $t_{42}$ CC | $16 + t_A$                 | –                 | $\text{TCL} - 4 + t_A$                       | –                               | ns   |
| ALE falling edge to $\overline{\text{RdCS}}, \overline{\text{WrCS}}$ (no RW-delay)   | $t_{43}$ CC | $-4 + t_A$                 | –                 | $-4 + t_A$                                   | –                               | ns   |
| $\overline{\text{RdCS}}$ to Valid Data In (with RW-delay)                            | $t_{46}$ SR | –                          | $16 + t_C$        | –  | $2\text{TCL} - 24 + t_C$        | ns   |
| $\overline{\text{RdCS}}$ to Valid Data In (no RW-delay)                              | $t_{47}$ SR | –                          | $36 + t_C$        | –  | $3\text{TCL} - 24 + t_C$        | ns   |
| $\overline{\text{RdCS}}, \overline{\text{WrCS}}$ Low Time (with RW-delay)            | $t_{48}$ CC | $30 + t_C$                 | –                 | $2\text{TCL} - 10 + t_C$                     | –                               | ns   |
| $\overline{\text{RdCS}}, \overline{\text{WrCS}}$ Low Time (no RW-delay)              | $t_{49}$ CC | $50 + t_C$                 | –                 | $3\text{TCL} - 10 + t_C$                     | –                               | ns   |
| Data valid to $\overline{\text{WrCS}}$   | $t_{50}$ CC | $26 + t_C$                 | –                 | $2\text{TCL} - 14 + t_C$                     | –                               | ns   |
| Data hold after $\overline{\text{RdCS}}$   | $t_{51}$ SR | 0                          | –                 | 0  | –                               | ns   |

### Demultiplexed Bus (Standard Supply Voltage Range) (cont'd)

(Operating Conditions apply)

ALE cycle time =  $4 \text{ TCL} + 2t_A + t_C + t_F$  (80 ns at 25 MHz CPU clock without waitstates)

| Parameter  | Symbol      | Max. CPU Clock<br>= 25 MHz |            | Variable CPU Clock<br>1 / 2TCL = 1 to 25 MHz |   | Unit |
|--|-------------|----------------------------|------------|--|---|------|
|  |             | min.                       | max.       | min.   | max.  |      |
| Data float after $\overline{\text{RdCS}}$<br>(with RW-delay) <sup>1)</sup> | $t_{53}$ SR | –                          | $20 + t_F$ | –  | $2\text{TCL} - 20$<br>$+ 2t_A + t_F$<br><sup>1)</sup> | ns   |
| Data float after $\overline{\text{RdCS}}$<br>(no RW-delay) <sup>1)</sup>   | $t_{68}$ SR | –                          | $0 + t_F$  | –  | $\text{TCL} - 20$<br>$+ 2t_A + t_F$<br><sup>1)</sup>  | ns   |
| Address hold after<br>$\overline{\text{RdCS}}$ , $\overline{\text{WrCS}}$  | $t_{55}$ CC | $-6 + t_F$                 | –          | $-6 + t_F$                                   | –   | ns   |
| Data hold after $\overline{\text{WrCS}}$                                   | $t_{57}$ CC | $6 + t_F$                  | –          | $\text{TCL} - 14$<br>$+ t_F$                 | –   | ns   |

<sup>1)</sup> RW-delay and  $t_A$  refer to the next following bus cycle (including an access to an on-chip X-Peripheral).

<sup>2)</sup> Read data are latched with the same clock edge that triggers the address change and the rising  $\overline{\text{RD}}$  edge. Therefore address changes before the end of  $\overline{\text{RD}}$  have no impact on read cycles.

<sup>3)</sup> These parameters refer to the latched chip select signals ( $\overline{\text{CSxL}}$ ). The early chip select signals ( $\overline{\text{CSxE}}$ ) are specified together with the address and signal  $\overline{\text{BHE}}$  (see figures below).

## AC Characteristics

### Demultiplexed Bus (Reduced Supply Voltage Range)

(Operating Conditions apply)

ALE cycle time =  $4 \text{ TCL} + 2t_A + t_C + t_F$  (100 ns at 20 MHz CPU clock without waitstates)

| Parameter  | Symbol      | Max. CPU Clock<br>= 20 MHz |                         | Variable CPU Clock<br>1 / 2TCL = 1 to 20 MHz |  | Unit |
|--|-------------|----------------------------|-------------------------|--|--|------|
|  |             | min.                       | max.                    | min.   | max.                                   |      |
| ALE high time  | $t_5$ CC    | $11 + t_A$                 | –                       | $\text{TCL} - 14 + t_A$                      | –                                      | ns   |
| Address setup to ALE   | $t_6$ CC    | $5 + t_A$                  | –                       | $\text{TCL} - 20 + t_A$                      | –                                      | ns   |
| ALE falling edge to $\overline{\text{RD}}$ ,<br>$\overline{\text{WR}}$ (with RW-delay) | $t_8$ CC    | $15 + t_A$                 | –                       | $\text{TCL} - 10 + t_A$                      | –                                      | ns   |
| ALE falling edge to $\overline{\text{RD}}$ ,<br>$\overline{\text{WR}}$ (no RW-delay)   | $t_9$ CC    | $-10 + t_A$                | –                       | $-10 + t_A$                                  | –                                      | ns   |
| $\overline{\text{RD}}$ , $\overline{\text{WR}}$ low time<br>(with RW-delay)            | $t_{12}$ CC | $34 + t_C$                 | –                       | $2\text{TCL} - 16 + t_C$                     | –                                      | ns   |
| $\overline{\text{RD}}$ , $\overline{\text{WR}}$ low time<br>(no RW-delay)              | $t_{13}$ CC | $59 + t_C$                 | –                       | $3\text{TCL} - 16 + t_C$                     | –                                      | ns   |
| $\overline{\text{RD}}$ to valid data in<br>(with RW-delay)                             | $t_{14}$ SR | –                          | $22 + t_C$              | –  | $2\text{TCL} - 28 + t_C$               | ns   |
| $\overline{\text{RD}}$ to valid data in<br>(no RW-delay)                               | $t_{15}$ SR | –                          | $47 + t_C$              | –  | $3\text{TCL} - 28 + t_C$               | ns   |
| ALE low to valid data in   | $t_{16}$ SR | –                          | $45 + t_A + t_C$        | –  | $3\text{TCL} - 30 + t_A + t_C$         | ns   |
| Address to valid data in   | $t_{17}$ SR | –                          | $57 + 2t_A + t_C$       | –  | $4\text{TCL} - 43 + 2t_A + t_C$        | ns   |
| Data hold after $\overline{\text{RD}}$<br>rising edge                                  | $t_{18}$ SR | 0                          | –                       | 0  | –                                      | ns   |
| Data float after $\overline{\text{RD}}$ rising<br>edge (with RW-delay <sup>1)</sup> )  | $t_{20}$ SR | –                          | $36 + 2t_A + t_F^{(1)}$ | –  | $2\text{TCL} - 14 + 22t_A + t_F^{(1)}$ | ns   |
| Data float after $\overline{\text{RD}}$ rising<br>edge (no RW-delay <sup>1)</sup> )    | $t_{21}$ SR | –                          | $15 + 2t_A + t_F^{(1)}$ | –  | $\text{TCL} - 10 + 22t_A + t_F^{(1)}$  | ns   |

# Demultiplexed Bus (Reduced Supply Voltage Range) (cont'd)

(Operating Conditions apply)

ALE cycle time = 4 TCL + 2 $t_A$  +  $t_C$  +  $t_F$  (100 ns at 20 MHz CPU clock without waitstates)

| Parameter   | Symbol      | Max. CPU Clock<br>= 20 MHz |                   | Variable CPU Clock<br>1 / 2TCL = 1 to 20 MHz |                          | Unit |
|---|-------------|----------------------------|-------------------|--|--------------------------|------|
|   |             | min.                       | max.              | min.   | max.                     |      |
| Data valid to $\overline{WR}$   | $t_{22}$ CC | $24 + t_C$                 | –                 | $2TCL - 26 + t_C$                            | –                        | ns   |
| Data hold after $\overline{WR}$   | $t_{24}$ CC | $15 + t_F$                 | –                 | $TCL - 10 + t_F$                             | –                        | ns   |
| ALE rising edge after $\overline{RD}$ , $\overline{WR}$                   | $t_{26}$ CC | $-12 + t_F$                | –                 | $-12 + t_F$                                  | –                        | ns   |
| Address hold after $\overline{WR}^{(2)}$                                  | $t_{28}$ CC | $0 + t_F$                  | –                 | $0 + t_F$                                    | –                        | ns   |
| ALE falling edge to $\overline{CS}^{(3)}$                                 | $t_{38}$ CC | $-8 - t_A$                 | $10 - t_A$        | $-8 - t_A$                                   | $10 - t_A$               | ns   |
| $\overline{CS}$ low to Valid Data In <sup>(3)</sup>                       | $t_{39}$ SR | –                          | $47 + t_C + 2t_A$ | –  | $3TCL - 28 + t_C + 2t_A$ | ns   |
| $\overline{CS}$ hold after $\overline{RD}$ , $\overline{WR}^{(3)}$        | $t_{41}$ CC | $9 + t_F$                  | –                 | $TCL - 16 + t_F$                             | –                        | ns   |
| ALE falling edge to $\overline{RdCS}$ , $\overline{WrCS}$ (with RW-delay) | $t_{42}$ CC | $19 + t_A$                 | –                 | $TCL - 6 + t_A$                              | –                        | ns   |
| ALE falling edge to $\overline{RdCS}$ , $\overline{WrCS}$ (no RW-delay)   | $t_{43}$ CC | $-6 + t_A$                 | –                 | $-6 + t_A$                                   | –                        | ns   |
| $\overline{RdCS}$ to Valid Data In (with RW-delay)                        | $t_{46}$ SR | –                          | $20 + t_C$        | –  | $2TCL - 30 + t_C$        | ns   |
| $\overline{RdCS}$ to Valid Data In (no RW-delay)                          | $t_{47}$ SR | –                          | $45 + t_C$        | –  | $3TCL - 30 + t_C$        | ns   |
| $\overline{RdCS}$ , $\overline{WrCS}$ Low Time (with RW-delay)            | $t_{48}$ CC | $38 + t_C$                 | –                 | $2TCL - 12 + t_C$                            | –                        | ns   |
| $\overline{RdCS}$ , $\overline{WrCS}$ Low Time (no RW-delay)              | $t_{49}$ CC | $63 + t_C$                 | –                 | $3TCL - 12 + t_C$                            | –                        | ns   |
| Data valid to $\overline{WrCS}$   | $t_{50}$ CC | $28 + t_C$                 | –                 | $2TCL - 22 + t_C$                            | –                        | ns   |
| Data hold after $\overline{RdCS}$   | $t_{51}$ SR | 0                          | –                 | 0  | –                        | ns   |

## Demultiplexed Bus (Reduced Supply Voltage Range) (cont'd)

(Operating Conditions apply)

ALE cycle time =  $4 \text{ TCL} + 2t_A + t_C + t_F$  (100 ns at 20 MHz CPU clock without waitstates)

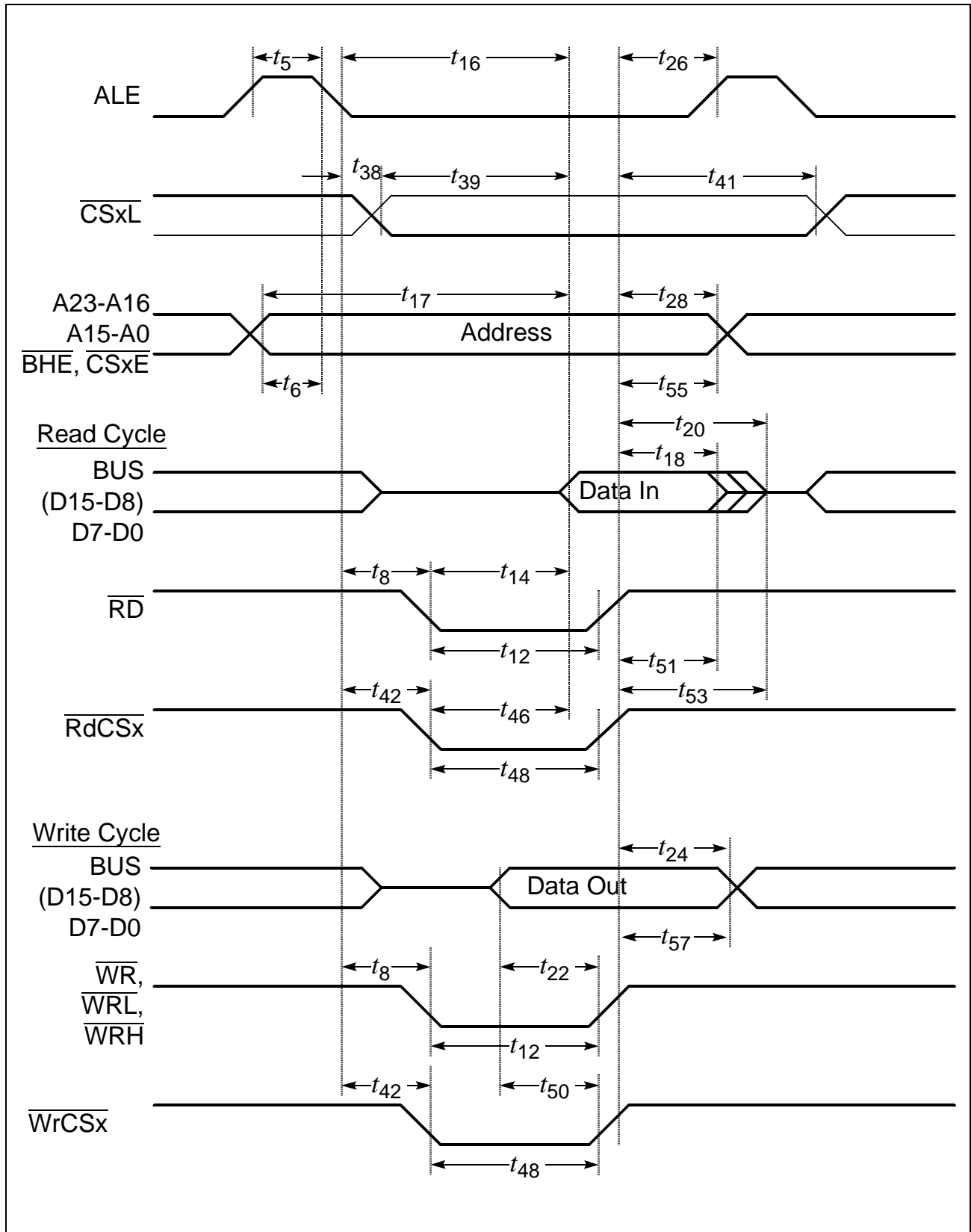
| Parameter  | Symbol      | Max. CPU Clock<br>= 20 MHz |            | Variable CPU Clock<br>1 / 2TCL = 1 to 20 MHz |   | Unit |
|--|-------------|----------------------------|------------|--|---|------|
|  |             | min.                       | max.       | min.   | max.  |      |
| Data float after $\overline{\text{RdCS}}$<br>(with RW-delay) <sup>1)</sup> | $t_{53}$ SR | –                          | $30 + t_F$ | –  | $2\text{TCL} - 20 + 2t_A + t_F$ <sup>1)</sup> | ns   |
| Data float after $\overline{\text{RdCS}}$<br>(no RW-delay) <sup>1)</sup>   | $t_{68}$ SR | –                          | $5 + t_F$  | –  | $\text{TCL} - 20 + 2t_A + t_F$ <sup>1)</sup>  | ns   |
| Address hold after<br>$\overline{\text{RdCS}}$ , $\overline{\text{WrCS}}$  | $t_{55}$ CC | $-16 + t_F$                | –          | $-16 + t_F$                                  | –   | ns   |
| Data hold after $\overline{\text{WrCS}}$                                   | $t_{57}$ CC | $9 + t_F$                  | –          | $\text{TCL} - 16 + t_F$                      | –   | ns   |

<sup>1)</sup> RW-delay and  $t_A$  refer to the next following bus cycle (including an access to an on-chip X-Peripheral).

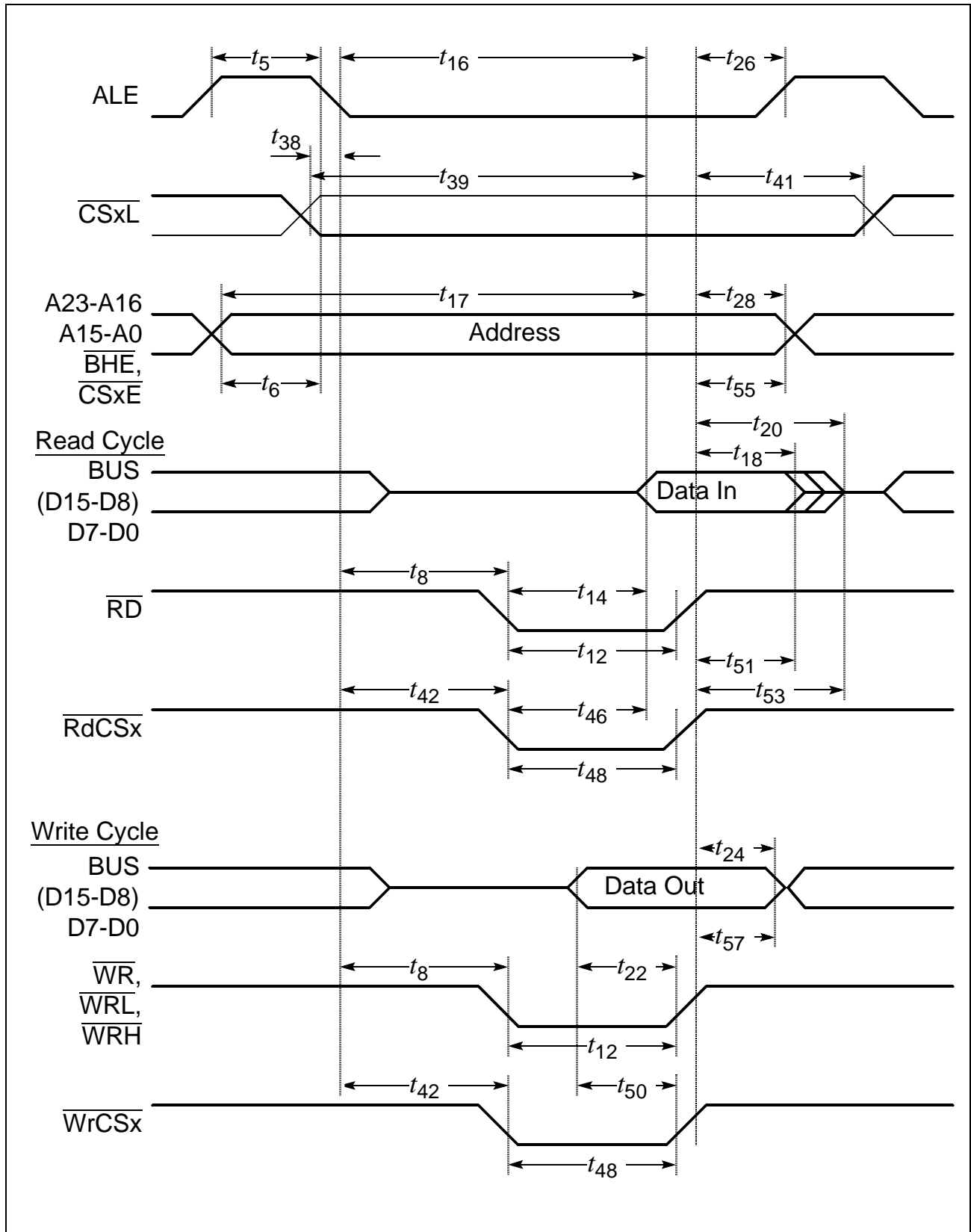
<sup>2)</sup> Read data are latched with the same clock edge that triggers the address change and the rising  $\overline{\text{RD}}$  edge. Therefore address changes before the end of  $\overline{\text{RD}}$  have no impact on read cycles.

<sup>3)</sup> These parameters refer to the latched chip select signals ( $\overline{\text{CSxL}}$ ). The early chip select signals ( $\overline{\text{CSxE}}$ ) are specified together with the address and signal  $\overline{\text{BHE}}$  (see figures below).

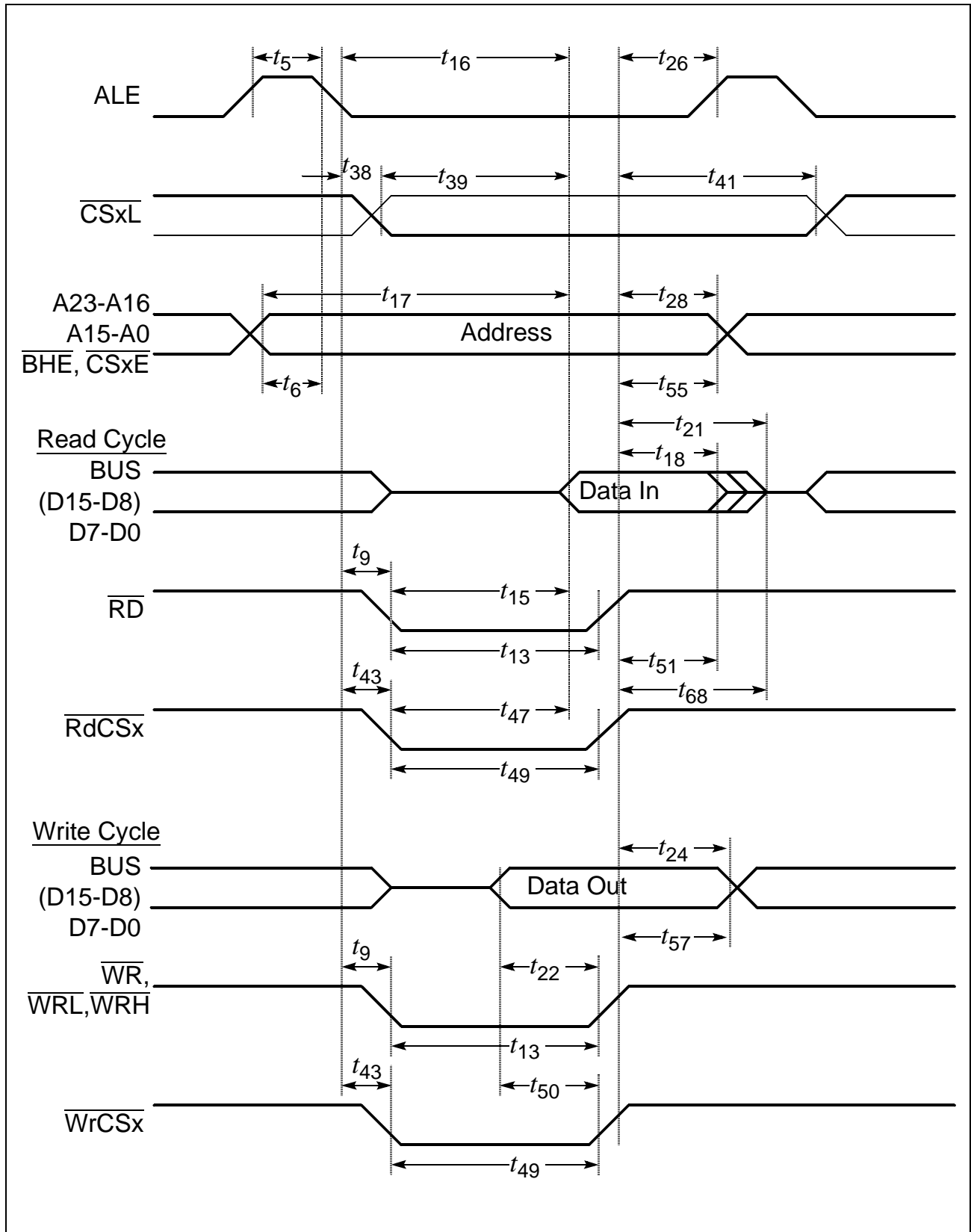




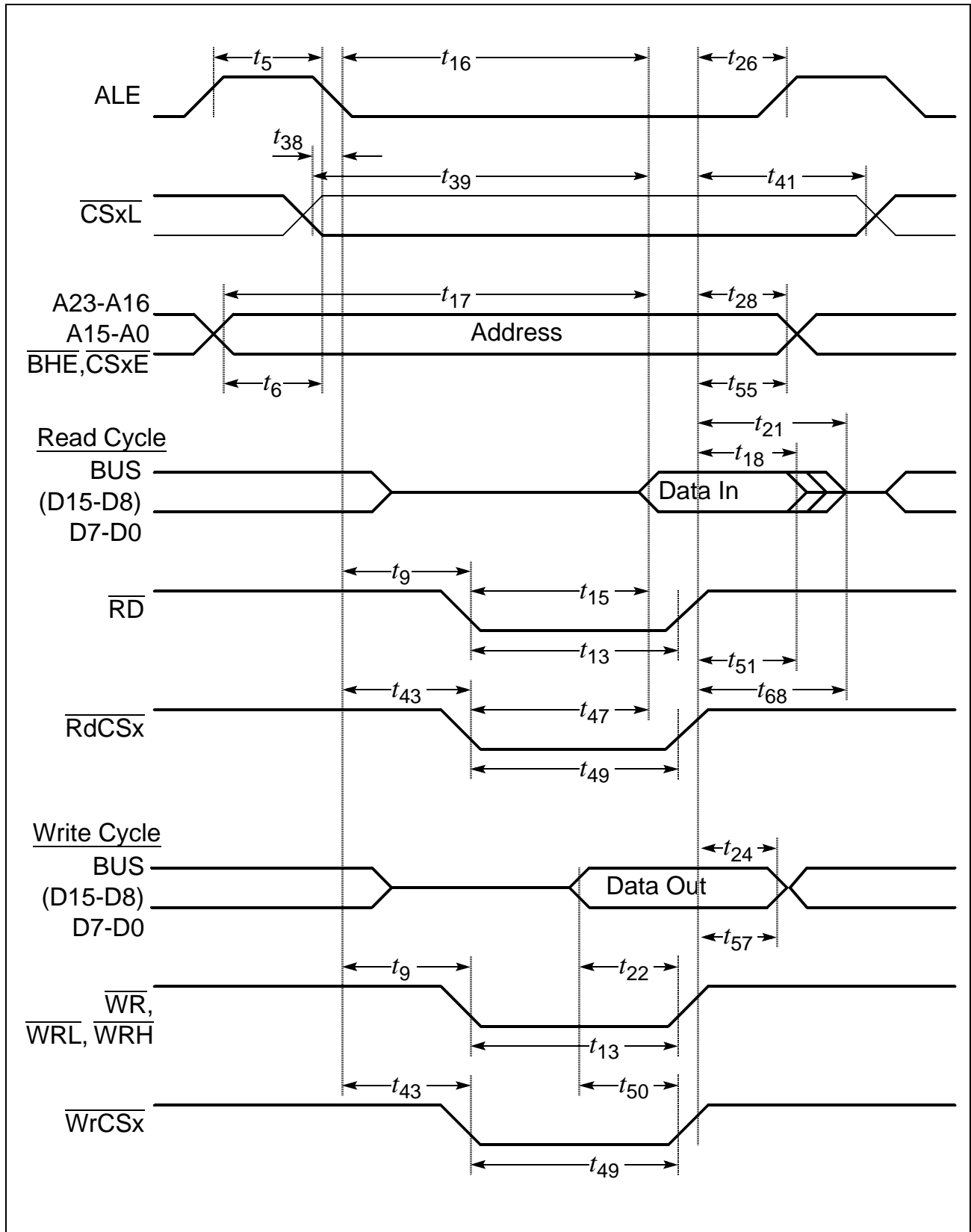
**Figure 17 External Memory Cycle:**  
Demultiplexed Bus, With Read/Write Delay, Normal ALE



**Figure 18 External Memory Cycle:**  
Demultiplexed Bus, With Read/Write Delay, Extended ALE



**Figure 19 External Memory Cycle:**  
Demultiplexed Bus, No Read/Write Delay, Normal ALE



**Figure 20 External Memory Cycle:**  
Demultiplexed Bus, No Read/Write Delay, Extended ALE

## AC Characteristics

### CLKOUT and $\overline{\text{READY}}$ (Standard Supply Voltage)

(Operating Conditions apply)

| Parameter   | Symbol      | Max. CPU Clock<br>= 25 MHz |                              | Variable CPU Clock<br>1 / 2TCL = 1 to 25 MHz |  | Unit |
|---|-------------|----------------------------|------------------------------|--|--|------|
|   |             | min.                       | max.                         | min.   | max.                                       |      |
| CLKOUT cycle time   | $t_{29}$ CC | 40                         | 40                           | 2TCL   | 2TCL                                       | ns   |
| CLKOUT high time  | $t_{30}$ CC | 14                         | –                            | TCL - 6                                      | –  | ns   |
| CLKOUT low time   | $t_{31}$ CC | 10                         | –                            | TCL - 10                                     | –  | ns   |
| CLKOUT rise time  | $t_{32}$ CC | –                          | 4                            | –  | 4  | ns   |
| CLKOUT fall time  | $t_{33}$ CC | –                          | 4                            | –  | 4  | ns   |
| CLKOUT rising edge to<br>ALE falling edge   | $t_{34}$ CC | $0 + t_A$                  | $10 + t_A$                   | $0 + t_A$                                    | $10 + t_A$                                 | ns   |
| Synchronous $\overline{\text{READY}}$<br>setup time to CLKOUT   | $t_{35}$ SR | 14                         | –                            | 14   | –  | ns   |
| Synchronous $\overline{\text{READY}}$<br>hold time after CLKOUT   | $t_{36}$ SR | 4                          | –                            | 4  | –  | ns   |
| Asynchronous $\overline{\text{READY}}$<br>low time  | $t_{37}$ SR | 54                         | –                            | $2\text{TCL} + t_{58}$                       | –  | ns   |
| Asynchronous $\overline{\text{READY}}$<br>setup time <sup>1)</sup>  | $t_{58}$ SR | 14                         | –                            | 14   | –  | ns   |
| Asynchronous $\overline{\text{READY}}$<br>hold time <sup>1)</sup>   | $t_{59}$ SR | 4                          | –                            | 4  | –  | ns   |
| Async. $\overline{\text{READY}}$ hold time<br>after $\overline{\text{RD}}$ , $\overline{\text{WR}}$ high<br>(Demultiplexed Bus) <sup>2)</sup> | $t_{60}$ SR | 0                          | $0 + 2t_A + t_C + t_F^{(2)}$ | 0  | $\text{TCL} - 20 + 2t_A + t_C + t_F^{(2)}$ | ns   |

<sup>1)</sup> These timings are given for test purposes only, in order to assure recognition at a specific clock edge.

<sup>2)</sup> Demultiplexed bus is the worst case. For multiplexed bus 2TCL are to be added to the maximum values. This adds even more time for deactivating  $\overline{\text{READY}}$ .

The  $2t_A$  and  $t_C$  refer to the next following bus cycle,  $t_F$  refers to the current bus cycle.

The maximum limit for  $t_{60}$  must be fulfilled if the next following bus cycle is  $\overline{\text{READY}}$  controlled.

## AC Characteristics

### CLKOUT and $\overline{\text{READY}}$ (Reduced Supply Voltage)

(Operating Conditions apply)

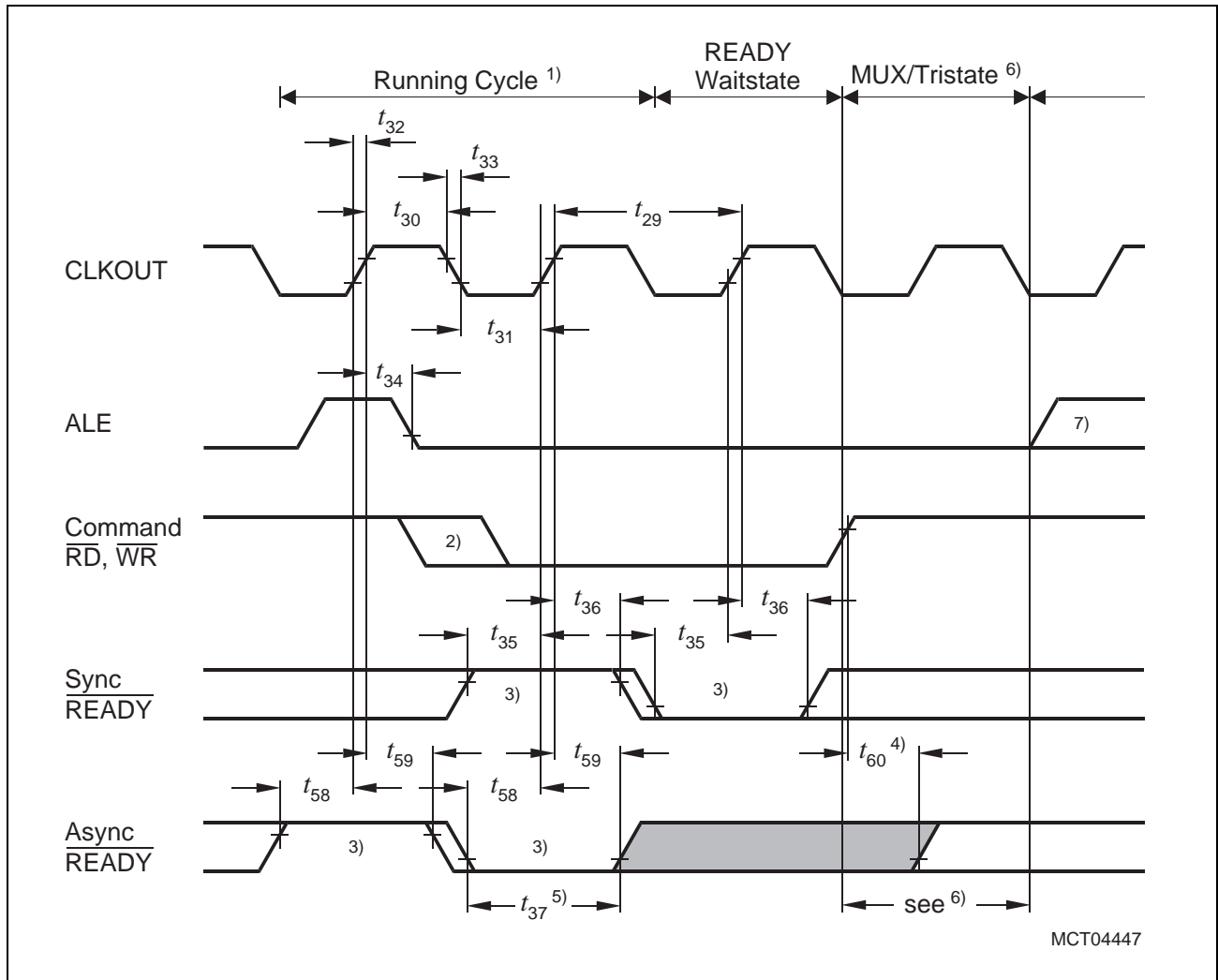
| Parameter   | Symbol      | Max. CPU Clock<br>= 20 MHz |                              | Variable CPU Clock<br>1 / 2TCL = 1 to 20 MHz |  | Unit |
|---|-------------|----------------------------|------------------------------|--|--|------|
|   |             | min.                       | max.                         | min.   | max.                                       |      |
| CLKOUT cycle time   | $t_{29}$ CC | 50                         | 50                           | 2TCL   | 2TCL                                       | ns   |
| CLKOUT high time  | $t_{30}$ CC | 15                         | –                            | TCL - 10                                     | –  | ns   |
| CLKOUT low time   | $t_{31}$ CC | 13                         | –                            | TCL - 12                                     | –  | ns   |
| CLKOUT rise time  | $t_{32}$ CC | –                          | 12                           | –  | 12   | ns   |
| CLKOUT fall time  | $t_{33}$ CC | –                          | 8                            | –  | 8  | ns   |
| CLKOUT rising edge to<br>ALE falling edge   | $t_{34}$ CC | $0 + t_A$                  | $8 + t_A$                    | $0 + t_A$                                    | $8 + t_A$                                  | ns   |
| Synchronous $\overline{\text{READY}}$<br>setup time to CLKOUT   | $t_{35}$ SR | 18                         | –                            | 18   | –  | ns   |
| Synchronous $\overline{\text{READY}}$<br>hold time after CLKOUT   | $t_{36}$ SR | 4                          | –                            | 4  | –  | ns   |
| Asynchronous $\overline{\text{READY}}$<br>low time  | $t_{37}$ SR | 68                         | –                            | $2\text{TCL} + t_{58}$                       | –  | ns   |
| Asynchronous $\overline{\text{READY}}$<br>setup time <sup>1)</sup>  | $t_{58}$ SR | 18                         | –                            | 18   | –  | ns   |
| Asynchronous $\overline{\text{READY}}$<br>hold time <sup>1)</sup>   | $t_{59}$ SR | 4                          | –                            | 4  | –  | ns   |
| Async. $\overline{\text{READY}}$ hold time<br>after $\overline{\text{RD}}$ , $\overline{\text{WR}}$ high<br>(Demultiplexed Bus) <sup>2)</sup> | $t_{60}$ SR | 0                          | $0 + 2t_A + t_C + t_F^{(2)}$ | 0  | $\text{TCL} - 25 + 2t_A + t_C + t_F^{(2)}$ | ns   |

<sup>1)</sup> These timings are given for test purposes only, in order to assure recognition at a specific clock edge.

<sup>2)</sup> Demultiplexed bus is the worst case. For multiplexed bus 2TCL are to be added to the maximum values. This adds even more time for deactivating  $\overline{\text{READY}}$ .

The  $2t_A$  and  $t_C$  refer to the next following bus cycle,  $t_F$  refers to the current bus cycle.

The maximum limit for  $t_{60}$  must be fulfilled if the next following bus cycle is  $\overline{\text{READY}}$  controlled.



**Figure 21 CLKOUT and  $\overline{\text{READY}}$**

### Notes

- 1) Cycle as programmed, including MCTC waitstates (Example shows 0 MCTC WS).
- 2) The leading edge of the respective command depends on RW-delay.
- 3)  $\overline{\text{READY}}$  sampled HIGH at this sampling point generates a  $\overline{\text{READY}}$  controlled waitstate,  $\overline{\text{READY}}$  sampled LOW at this sampling point terminates the currently running bus cycle.
- 4)  $\overline{\text{READY}}$  may be deactivated in response to the trailing (rising) edge of the corresponding command ( $\overline{\text{RD}}$  or  $\overline{\text{WR}}$ ).
- 5) If the Asynchronous  $\overline{\text{READY}}$  signal does not fulfill the indicated setup and hold times with respect to CLKOUT (e.g. because CLKOUT is not enabled), it must fulfill  $t_{37}$  in order to be safely synchronized. This is guaranteed, if  $\overline{\text{READY}}$  is removed in response to the command (see Note 4)).
- 6) Multiplexed bus modes have a MUX waitstate added after a bus cycle, and an additional MTTC waitstate may be inserted here.  
For a multiplexed bus with MTTC waitstate this delay is 2 CLKOUT cycles, for a demultiplexed bus without MTTC waitstate this delay is zero.
- 7) The next external bus cycle may start here.

## AC Characteristics

### External Bus Arbitration (Standard Supply Voltage)

(Operating Conditions apply)

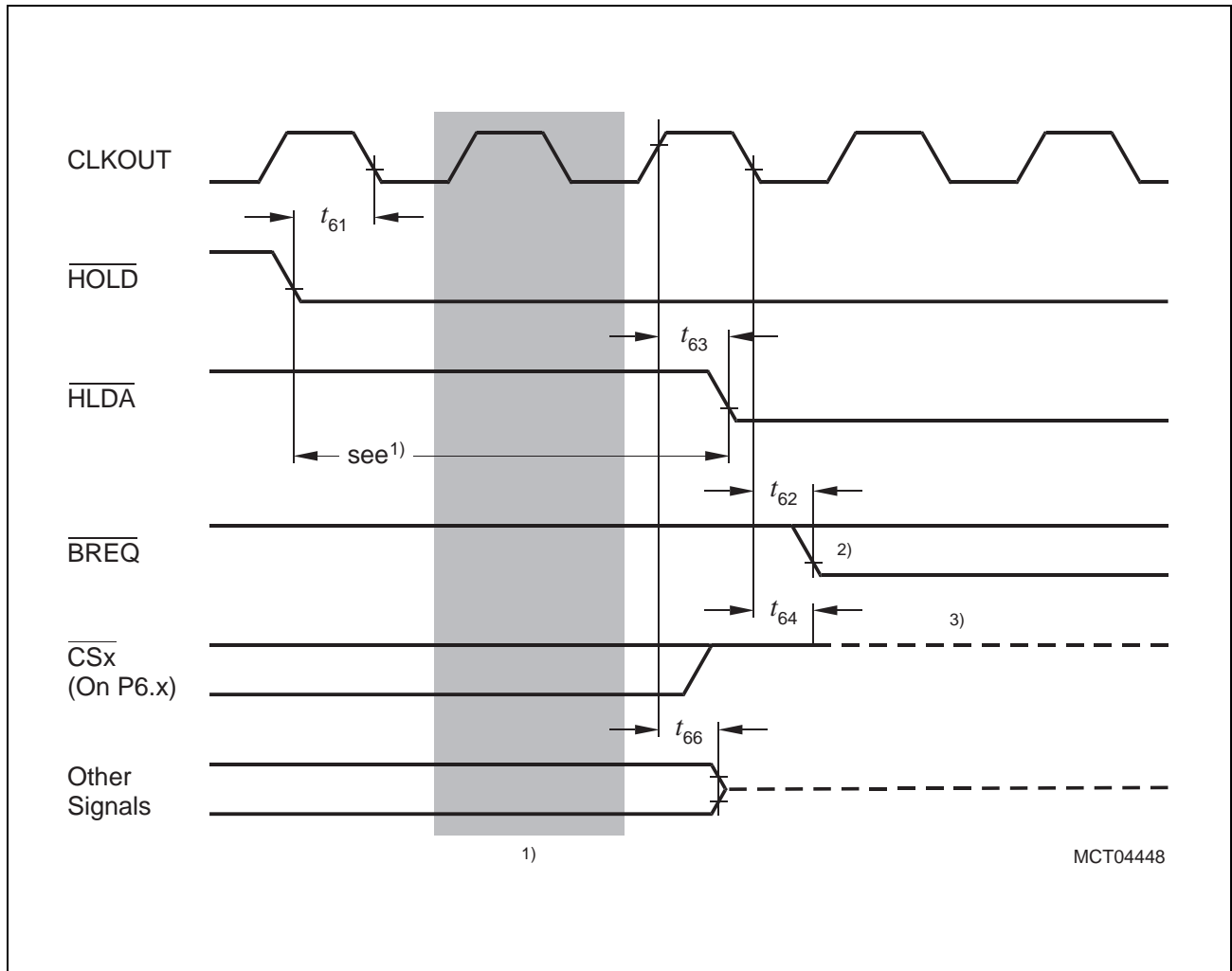
| Parameter   | Symbol      | Max. CPU Clock<br>= 25 MHz |      | Variable CPU Clock<br>1 / 2TCL = 1 to 25 MHz |      | Unit |
|---|-------------|----------------------------|------|--|------|------|
|   |             | min.                       | max. | min.   | max. |      |
| HOLD input setup time to CLKOUT                     | $t_{61}$ SR | 20                         | –    | 20   | –    | ns   |
| CLKOUT to HLD $\overline{A}$ high or BREQ low delay | $t_{62}$ CC | –                          | 20   | –  | 20   | ns   |
| CLKOUT to HLD $\overline{A}$ low or BREQ high delay | $t_{63}$ CC | –                          | 20   | –  | 20   | ns   |
| CSx release   | $t_{64}$ CC | –                          | 20   | –  | 20   | ns   |
| CSx drive   | $t_{65}$ CC | - 4                        | 24   | - 4  | 24   | ns   |
| Other signals release                               | $t_{66}$ CC | –                          | 20   | –  | 20   | ns   |
| Other signals drive                                 | $t_{67}$ CC | - 4                        | 24   | - 4  | 24   | ns   |

### External Bus Arbitration (Reduced Supply Voltage)

(Operating Conditions apply)

| Parameter   | Symbol      | Max. CPU Clock<br>= 20 MHz |      | Variable CPU Clock<br>1 / 2TCL = 1 to 20 MHz |      | Unit |
|---|-------------|----------------------------|------|--|------|------|
|   |             | min.                       | max. | min.   | max. |      |
| HOLD input setup time to CLKOUT                     | $t_{61}$ SR | 30                         | –    | 30   | –    | ns   |
| CLKOUT to HLD $\overline{A}$ high or BREQ low delay | $t_{62}$ CC | –                          | 20   | –  | 20   | ns   |
| CLKOUT to HLD $\overline{A}$ low or BREQ high delay | $t_{63}$ CC | –                          | 20   | –  | 20   | ns   |
| CSx release   | $t_{64}$ CC | –                          | 20   | –  | 20   | ns   |
| CSx drive   | $t_{65}$ CC | - 4                        | 30   | - 4  | 30   | ns   |
| Other signals release                               | $t_{66}$ CC | –                          | 20   | –  | 20   | ns   |
| Other signals drive                                 | $t_{67}$ CC | - 4                        | 30   | - 4  | 30   | ns   |

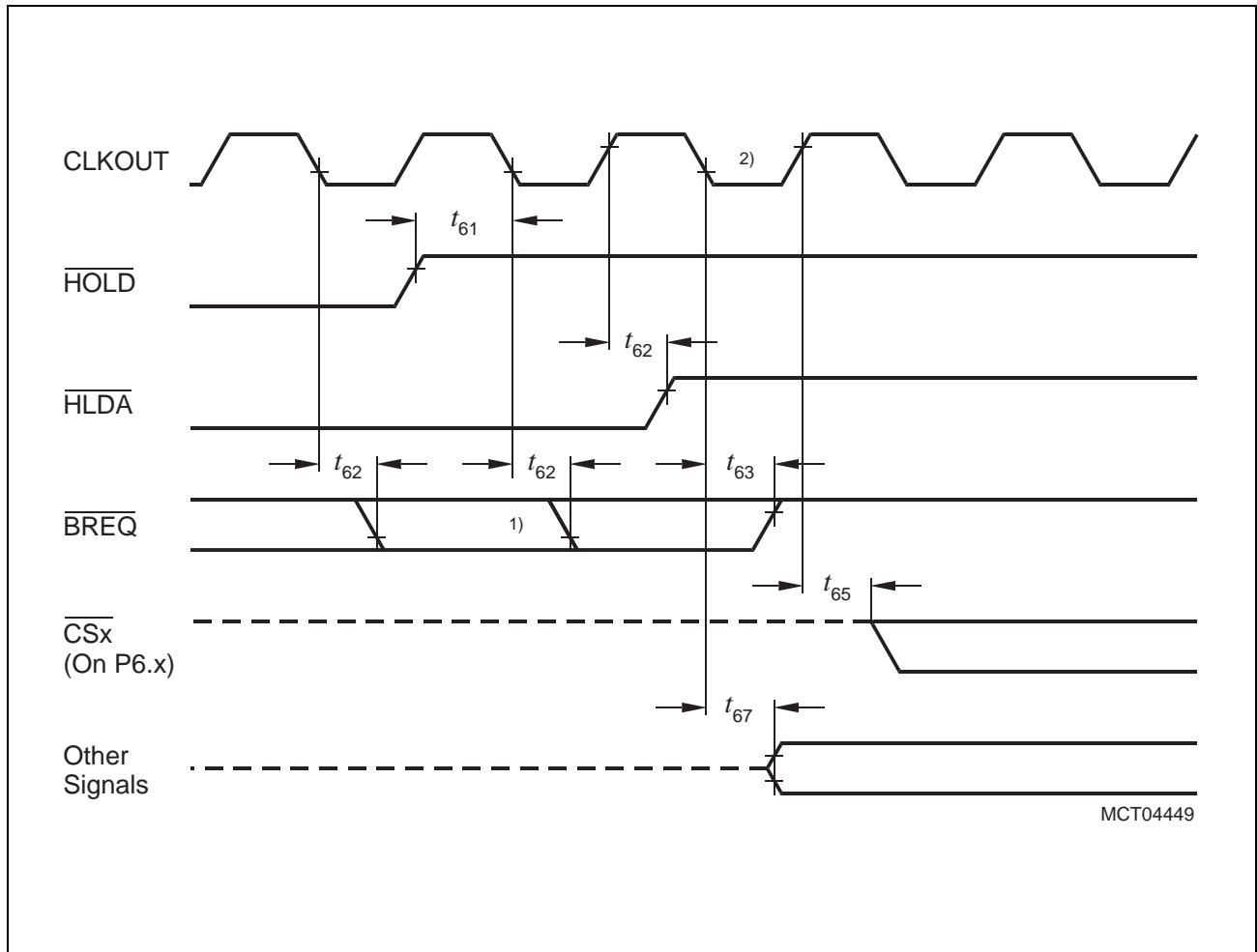




**Figure 22 External Bus Arbitration, Releasing the Bus**

**Notes**

- 1) The C165 will complete the currently running bus cycle before granting bus access.
- 2) This is the first possibility for BREQ to get active.
- 3) The  $\overline{CS}$  outputs will be resistive high (pullup) after  $t_{64}$ .



**Figure 23 External Bus Arbitration, (Regaining the Bus)**

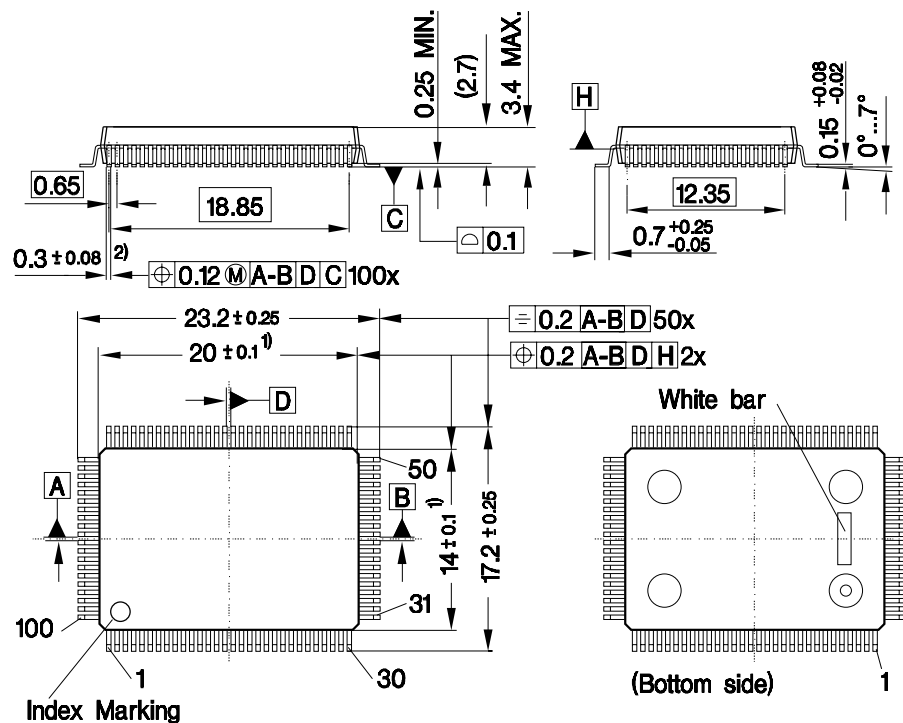
#### Notes

- 1) This is the last chance for  $\overline{\text{BREQ}}$  to trigger the indicated regain-sequence.  
Even if  $\overline{\text{BREQ}}$  is activated earlier, the regain-sequence is initiated by  $\overline{\text{HOLD}}$  going high.  
Please note that  $\overline{\text{HOLD}}$  may also be deactivated without the C165 requesting the bus.
- 2) The next C165 driven bus cycle may start here.

## Package Outlines

## P-MQFP-100 (SMD)

(Plastic Metric Quad Flat Package)



2) Does not include dambar protrusion of 0.08 max. per side

1) Does not include plastic or metal protrusion of 0.25 max. per side

GPR05365

## Sorts of Packing

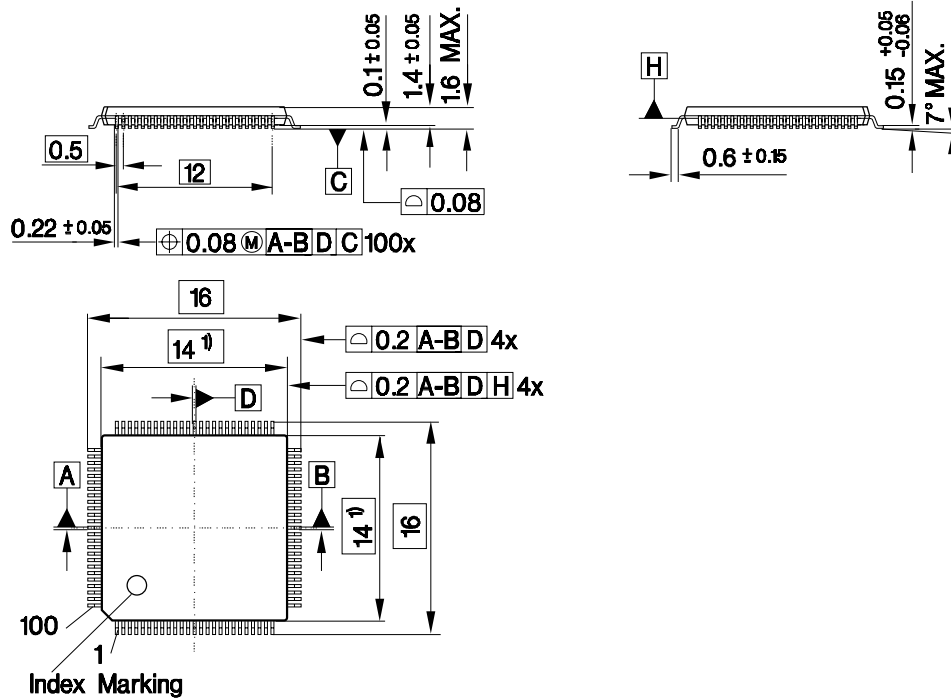
Package outlines for tubes, trays etc. are contained in our Data Book "Package Information".

SMD = Surface Mounted Device

Dimensions in mm

## P-TQFP-100 (SMD)

(Plastic Thin Metric Quad Flat Package)



1) Does not include plastic or metal protrusion of 0.25 max. per side

GPP05614

## Sorts of Packing

Package outlines for tubes, trays etc. are contained in our Data Book "Package Information".

SMD = Surface Mounted Device

Dimensions in mm

## Infineon goes for Business Excellence

“Business excellence means intelligent approaches and clearly defined processes, which are both constantly under review and ultimately lead to good operating results.

Better operating results and business excellence mean less idleness and wastefulness for all of us, more professional success, more accurate information, a better overview and, thereby, less frustration and more satisfaction.”

Dr. Ulrich Schumacher

<http://www.infineon.com>