

PRODUCT NO.	PLATING CONTACT AREA	UNDERPLATING	OTHER SURFACES	COMMENTS
72715-701LF	2 µm Au min.	2 µm Ni min.	0.1-0.4 µm Au over min.2µm Ni	RoHS COMPATIBLE VERSION

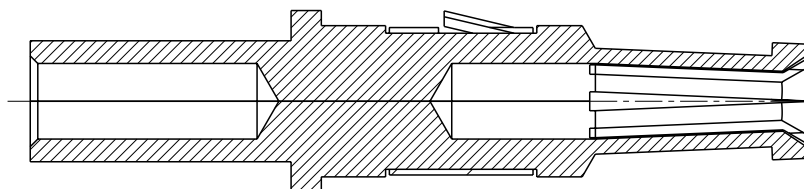

B-B

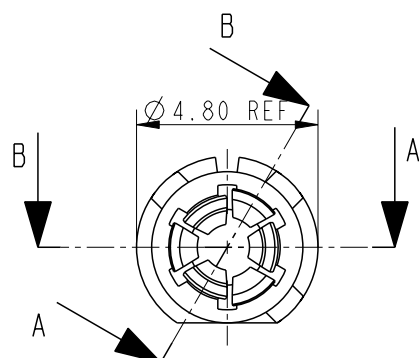
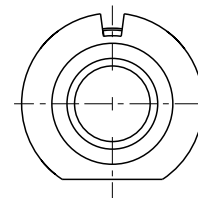
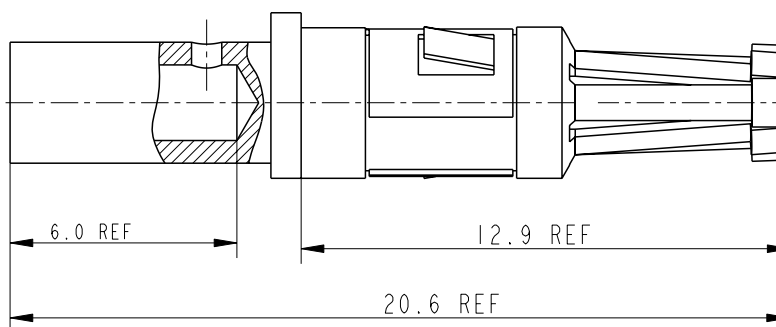
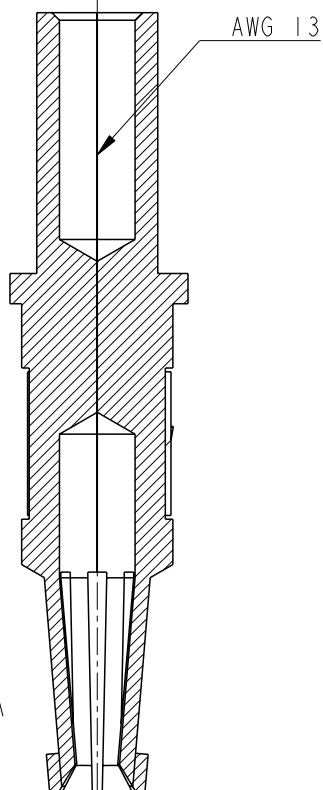

RATED VOLTAGE	130 V r.m.s sinus min.
CURRENT RATING AT 70°C	5 A min.
INSULATION RESISTANCE	5000 MΩ min.
CABLE (ROUND)	2.5 mm <sup>2</sup> , overall Ø1.95.

A-A



Sleeve raw material: CuNi9Sn6Pb (NP6)

#### NOTE:RoHS INFORMATIONS

- The "LF" product meets European union Directives and other country regulations as described in GS-22-008.
- The product is not intended to be exposed to a manufacturing solder process.
- Packaging spec: see GS-14-920.

rev	ecn no	dr	date
C	B20112	GNV	2002/06/30
D	LS05-0086	JTA	2005/06/29
E	LS06-0084	LGO	2006-07-01
F	LS07-0083	JTA	2007-03-20
-	-	-	-
-	-	-	-
-	-	-	-

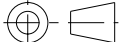
#### CONVERSION ACCORDING GS-STANDARDS

www.fciconnect.com			surface ISO 1302		- ✓ tolerance std ISO 406 ISO 1101		projection 		mm 	
			TOLERANCES UNLESS OTHERWISE SPECIFIED							
Dr	Stroeykens	2002/06/30	ANGULAR	LINEAR	0.X	±0.3	size A4	Scale 5:1		
Eng	G.Nys	2002/06/30			0.XX	±0.1				
Chr	W.Panis	2002/06/30			0° ±2°	0.XXX		±0.05		
Appr	W.Panis	2002/06/30	Product family				SOFIX	Spec ref -		
		title -	CONTACT SLEEVE				dwg no 72715_C	Rev. F		
			catalog no 72715-701					CUSTOMER COPY sheet 1 of 1		



title CONTACT SLEEVE

catalog no

72715-701

CUSTOMER COPY

REV F - 2006-04-17

PDM: Rev:F

STATUS:Released

Printed: Mar 27, 2009



Copyright FCI.