PART NAME	POWER OUTLET STRIP	PART No.	POS-4-S TO POS-66

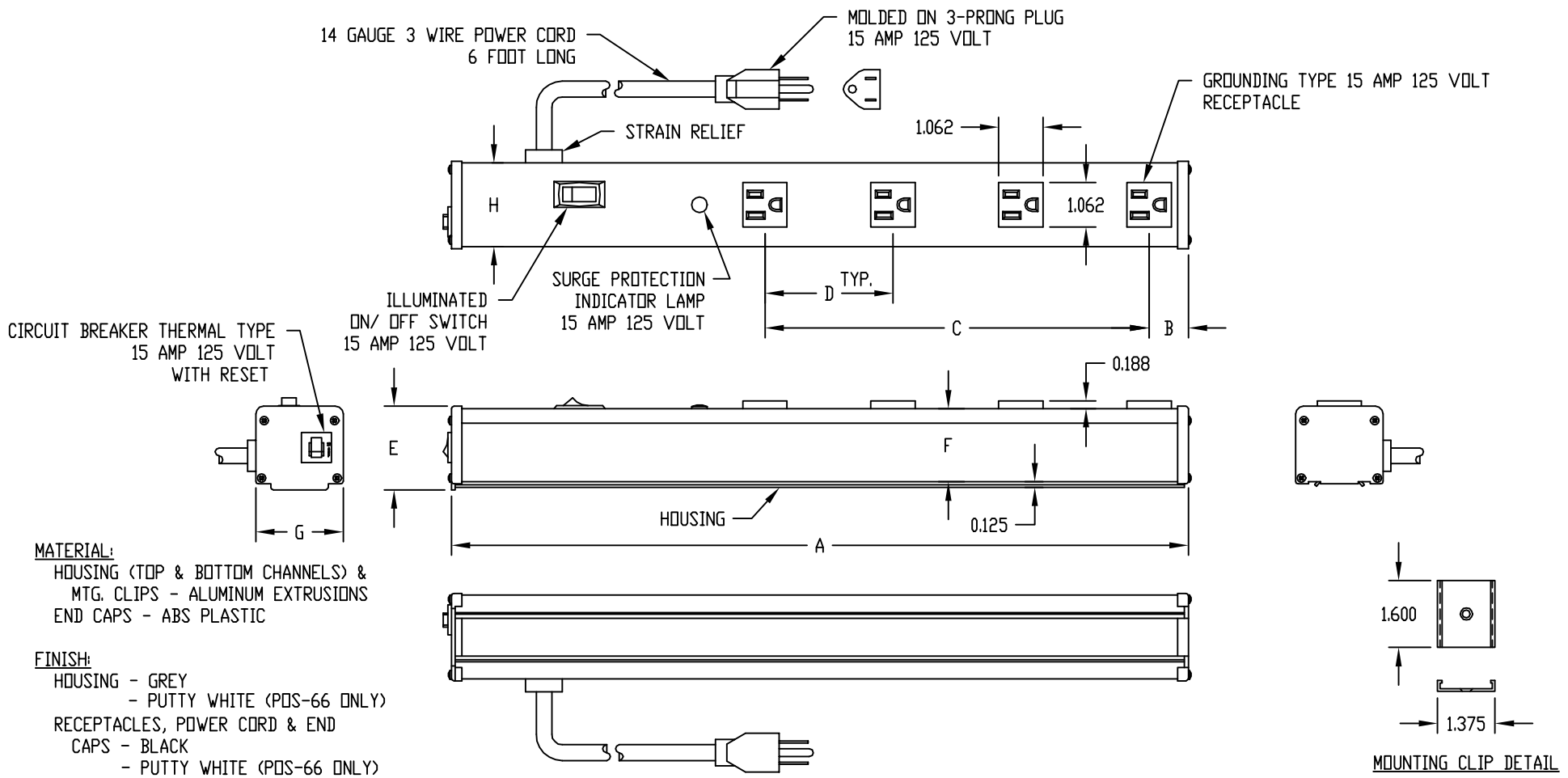

MATERIAL:
HOUSING (TOP & BOTTOM CHANNELS) &
MTG. CLIPS - ALUMINUM EXTRUSIONS
END CAPS - ABS PLASTIC

FINISH:
HOUSING - GREY
- PUTTY WHITE (POS-66 ONLY)
RECEPTACLES, POWER CORD & END
CAPS - BLACK
- PUTTY WHITE (POS-66 ONLY)
MTG. CLIPS - NATURAL

PART NO.	QTY. OF OUTLETS	SURGE SUPPRESSED	A	B	C	D	E	F	G	H	QTY. OF MTG. CLIPS
POS-4-S	(4)	YES	17.625	0.938	(3) SPACES @ 3.062 = 9.188	3.062	2.000	1.750	2.093	2.000	(2)
POS-6	(6)	NO	12.250	0.969	(5) SPACES @ 1.250 = 6.250	1.250	1.828	1.563	1.843	1.750	(2)
POS-7-S	(7)	YES	48.125	4.625	(6) SPACES @ 6.000 = 36.000	6.000	2.000	1.750	2.093	2.000	(2)
POS-9-S	(9)	YES	60.125	4.625	(8) SPACES @ 6.000 = 48.000	6.000	2.000	1.750	2.093	2.000	(3)
POS-11-S	(11)	YES	72.125	4.625	(10) SPACES @ 6.000 = 60.000	6.000	2.000	1.750	2.093	2.000	(3)
POS-66	(6)	YES	13.000	0.969	(5) SPACES @ 1.250 = 6.250	1.250	2.000	1.750	2.093	2.000	(2)