THIS DRAWING IS UNPUBLISHED. RELEASED FOR PUBLICATION -,- .
© COPYRIGHT - BY TYCO ELECTRONICS CORPORATION. ALL RIGHTS RESERVED.

LOC	DIST
J	—

REVISIONS 変更

P	LTR	DESCRIPTION	DATE	DWN	APVD
	K	OBSOLETE 4--2, 9--1 ECR-09-000161	07JAN09	TS	KB

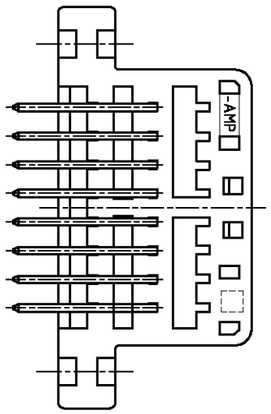

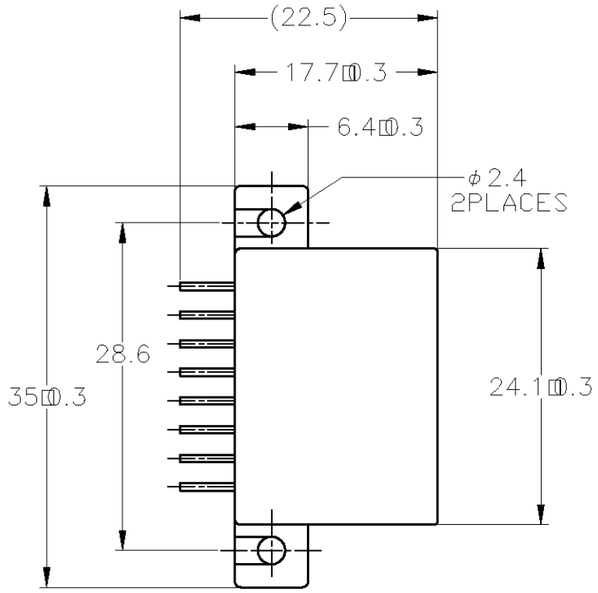

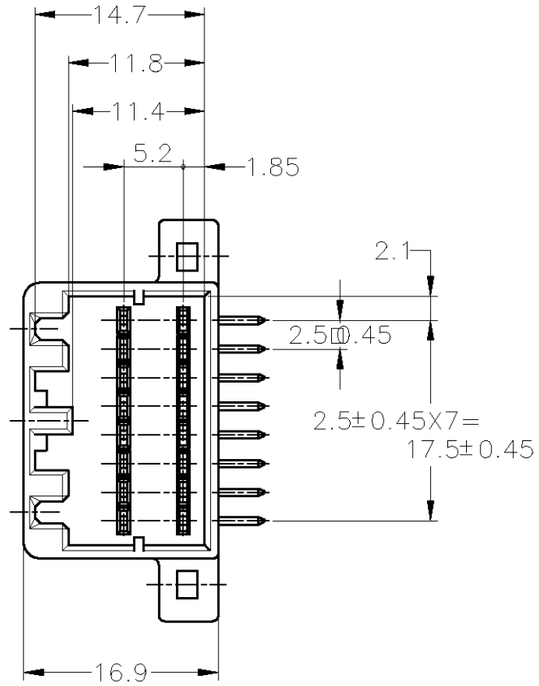

プリント基板取付け寸法（公差±0.1）
（MOUNTING DIMENSIONS FOR P.C.BORD；TOLERANCE：±0.1）
（公差は累積しないこと）
（NON ACCUMULATE PITCH TOLERANCE）

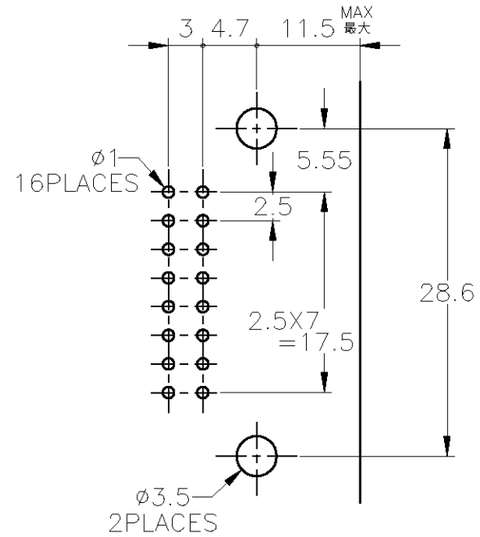

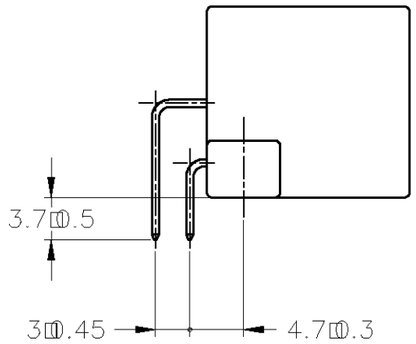

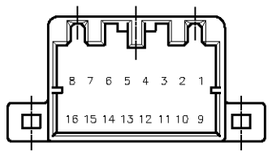

1. THE MATING PLUG HSG. PART NUMBER ; 174909, 175966
2. RECOMMENDED MOUNTING SCREW 3mmDIA
   6mmLENGTH (MAX) PAN HEAD, CLASS
   2 TAPPING SCREW SPECIFIED IN JIS
   B1115, B1122 (TIGHTENING TORQUE ; 39.2N-cm MAX)
3. CIRCUIT NUMBER (SEE ABOVE)

1. 嵌合相手ハウジング；174909, 175966
2. 推奨取付ネジ；JIS B1115, B1122 タッピングネジ、M3X6
   ナベ2種（締付トルク；39.2N-cm 以下）
3. 回路番号；上図参照のこと

	SELECTIVE-TIN (MATTE)	SELECTIVE TIN (BRIGHT) × 14	3, 4	BLACK	2-5175615-2
		SELECTIVE GOLD × 2			
OBSOLETE	~~SELECTIVE-TIN~~	~~PRE-TIN~~	~~-~~	~~BLACK~~	~~9-175615-2~~
OBSOLETE	SELECTIVE-TIN	PRE-TIN	-	NATURAL	9-175615-1
OBSOLETE	SELECTIVE-TIN × 14		8, 16	BLACK	4-175615-2
	TIN-LEAD	SELECTIVE GOLD × 2			
	PRE-TIN × 14		8, 16	BLACK	3-175615-2
	TIN-LEAD	SELECTIVE GOLD × 2			
	PRE-TIN × 14		3, 4	BLACK	2-175615-2
	TIN-LEAD	SELECTIVE GOLD × 2			
	SELECTIVE-TIN (MATTE)	SELECTIVE-TIN (BRIGHT)	-	BLACK	175615-3
	PRE-TIN		-	BLACK	175615-2
	PRE-TIN		-	WHITE	175615-1
	SOLDERING SIDE 半田付け部	CONTACT SIDE 接触部側	GOLD PLATED CIRCUIT NO 3 金めっき回路番号	COLOR 色	PART NUMBER 製品型番
	CONTACT FINISH コンタクト仕上				

THIS DRAWING IS A CONTROLLED DOCUMENT.

DIMENSIONS: 単位：粍 mm

TOLERANCES UNLESS OTHERWISE SPECIFIED: 一般公差
0 PLC ±-
1 PLC ±-
2 PLC ±-
3 PLC ±-
4 PLC ±-
ANGLES ±-

GENERAL TOLERANCE
0<*≦ 10 : ±0.2
10<*≦ 30 : ±0.25
30<*≦100 : ±0.3
角 度 : ±3°

MATERIAL 材料
PBT : HOUSING
BRASS : TAB

FINISH 仕上
COLOR : SEE TABLE

DWN	M.KADOSAKI	13OCT05
CHK	T.SHINOHARA	13OCT05
APVD	K.BETSUI	13OCT05
PRODUCT SPEC 製品規格		
APPLICATION SPEC 取付適用規格		
WEIGHT		

CUSTOMER DRAWING

Tyco Electronics
Tyco Electronics Corporation
Kawasaki, Japan

NAME 名称
16POS CAP HOUSING ASSY
040 SERIES MULTI-LOCK I/O CONNECTOR MK-II

SIZE	CAGE CODE	DRAWING NO 番号	RESTRICTED TO
A3	00779	C-175615	—

SCALE 尺度	SHEET	REV
2:1	1 OF 1	K