

This locating gauge allows the right positioning of the PCB with the insertion anvil.

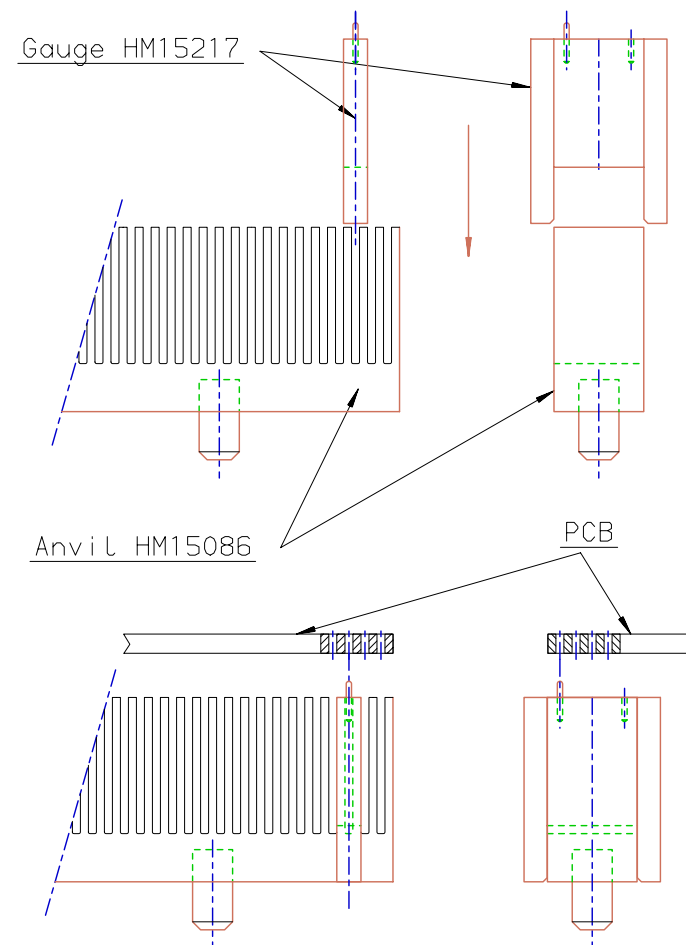

Part number		HM15217	
a	10/07/03	First issue.	--
ISS	DATE	Latest modification by : LELEON	MOD N°
Designed by: LELEON		date: 10/07/03	Type of drawing: CUSTOMER
TITLE : LOCATING GAUGE FOR METRAL HM15086 INSERTION ANVIL			SHEET 1/1
SCALE: 3.5			
		FRAMATOME CONNECTORS FRANCE Rue Louis Breguet - BP 05 72024 LE MANS Cedex Tel. (33)02.43.78.34.00	
This document is the property of FRAMATOME CONNECTORS FRANCE It must not be reproduced or communicated without permission in writing from the owners			
FORMAT A3		DRG N° C-8626-11232	PROJECT D92D054