THIS DRAWING IS UNPUBLISHED. RELEASED FOR PUBLICATION -,- .
© COPYRIGHT 2004 By - ALL RIGHTS RESERVED.

| LOC | DIST |
|---|---|
| J | — |

REVISIONS 変更

| P | LTR | DESCRIPTION | DATE | DWN | APVD |
|---|---|---|---|---|---|
| | A4 | REVISED PER ECO-11-005140 | 28MAR11 | RK | HMR |

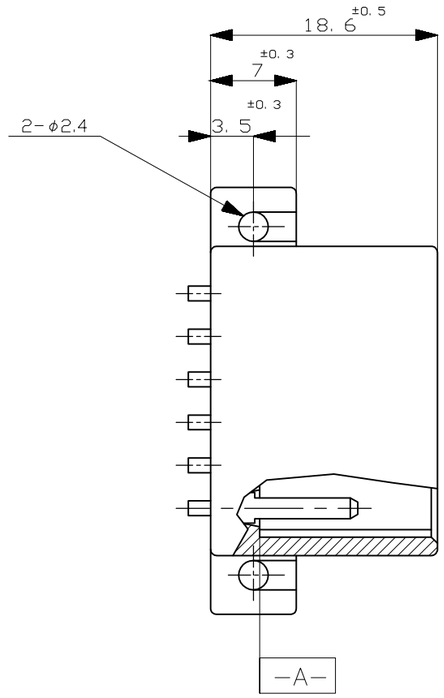


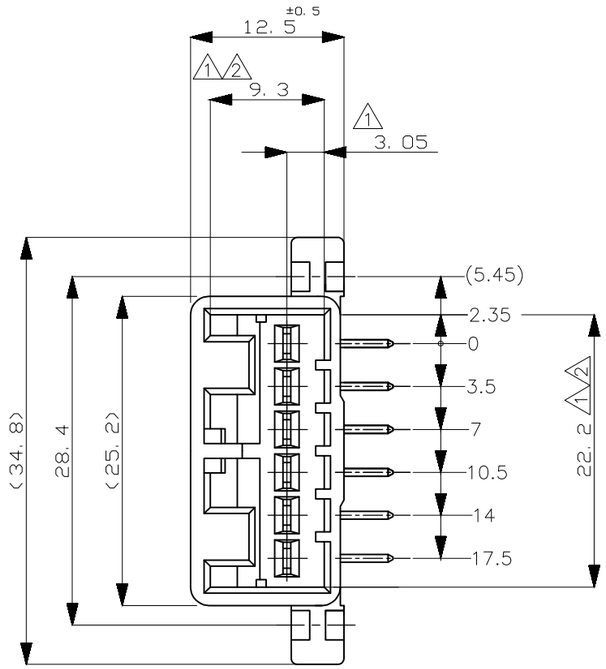


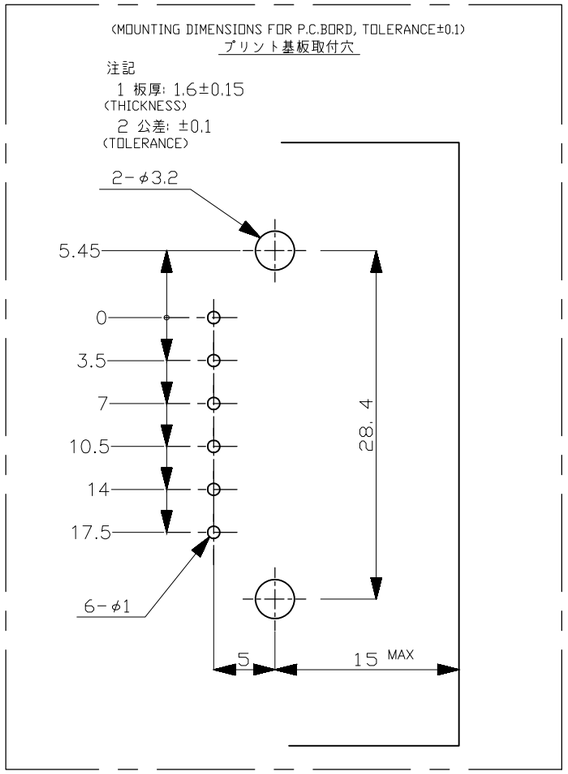


注記

1 -A- 面より2mmの範囲で測定

2 相手ハウジング（型番：174923）と
所定の機能を満たして嵌合できること

3 プリント基板への取付けは、JIS-B1115
又は1122、M3X6ナベ（2種又は4種）のタッピング
ネジで締め付けた後ハンダ付けする。
（締め付けトルク；0.392N-m以下）

NOTE

1 MUST BE KEPT BETWEEN -A- AND 2

2 TO MATE WITH PLUG HSG
(P/N 174923) SMOOTHLY

3 RECOMMEND MOUNTING SCREW;M3X6 PAN HEAD,
CLASS 2 TAPPING SCREW SPECIFIED IN
JIS B1115,B1122
(TIGHTENING TORQUE;0.392N-m MAX)

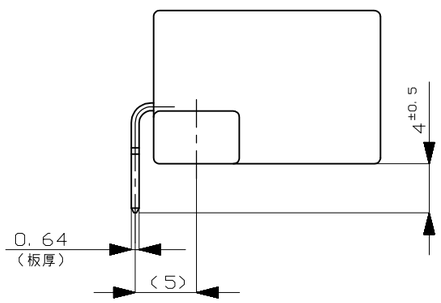


| | | | | | |
|---|---|---|---|---|---|
| CARTON BOX | AIR CAP BAG | PRE-TIN | | YELLOW | 175783-7 |
| | PVC TUBE | PRE-TIN | | YELLOW | 175783-5 |
| | PVC TUBE | PRE-TIN | | BLACK | 175783-4 |
| | PVC TUBE | PRE-TIN | | WHITE | 175783-3 |
| | AIR CAP BAG | PRE-TIN | | BLACK | 175783-2 |
| | AIR CAP BAG | PRE-TIN | | WHITE | 175783-1 |
| OUTER 外装 | INNER 内装 | SOLDERING SIDE 半田付け側 | CONTACT SIDE 接触部側 | COLOR 色 | PART NUMBER 製品型番 |
| PACKING STYLE 梱包形態 | | CONTACT FINISH コンタクト仕上げ | | | |

THIS DRAWING IS A CONTROLLED DOCUMENT.

DIMENSIONS: 単位： 粍 mm

TOLERANCES UNLESS OTHERWISE SPECIFIED: 一般公差

| | |
|---|---|
| 0 PLC | ± - |
| 1 PLC | ± - |
| 2 PLC | ± - |
| 3 PLC | ± - |
| 4 PLC | ± - |
| ANGLES | ± - |

TOLERANCE UNLESS OTHERWISE SPECIFIED: 一般公差

| | |
|---|---|
| 0<*≦ 10 | ±0.2 |
| 10<*≦ 30 | ±0.25 |
| 30<*≦100 | ±0.3 |
| ANGLE ; 角度 | ±3° |

MATERIAL 材料
HSG:PBT
TAB:SEE TABLE

FINISH 仕上
SEE TABLE

| | | |
|---|---|---|
| DWN | A.YAMAGUCHI | 26APR04 |
| CHK | K.BETSUI | 26APR04 |
| APVD | K.BETSUI | 26APR04 |
| PRODUCT SPEC 製品規格 | 108-5216 | |
| APPLICATION SPEC 取付適用規格 | — | |
| WEIGHT | — | |

TE Connectivity

NAME 名称: 070 SERIES MULTILOCK I/O CONNECTOR 6POSITION CAP HOUSING (H-TYPE)

| SIZE | CAGE CODE | DRAWING NO 番号 | RESTRICTED TO |
|---|---|---|---|
| A3 | 00779 | C-175783 | — |

CUSTOMER DRAWING

SCALE 尺度 2:1 | SHEET 1 OF 1 | REV A4