THIS DRAWING IS UNPUBLISHED.
VERTRAULICHE UNVEROEFFENTLICHTE ZEICHNUNG
RELEASED FOR PUBLICATION
FREI FUER VEROEFFENTLICHUNG
-,- .
© COPYRIGHT - By -
ALL RIGHTS RESERVED.
ALLE RECHTE VORBEHALTEN

LOC	DIST
A1	—

REVISIONS
AENDERUNGEN

P	LTR	DESCRIPTION BESCHREIBUNG	DATE	DWN	APVD
	F1	ZEICHNUNG IN CAD UEBERTRAGEN	19.02.1999	TILLE	KRAEMER
	G	VARIANTE -4 OBSOLETE	21SEP00	M.P.	A.Z.
	G1	ECR-10-026307	19JAN11	KK	HMR

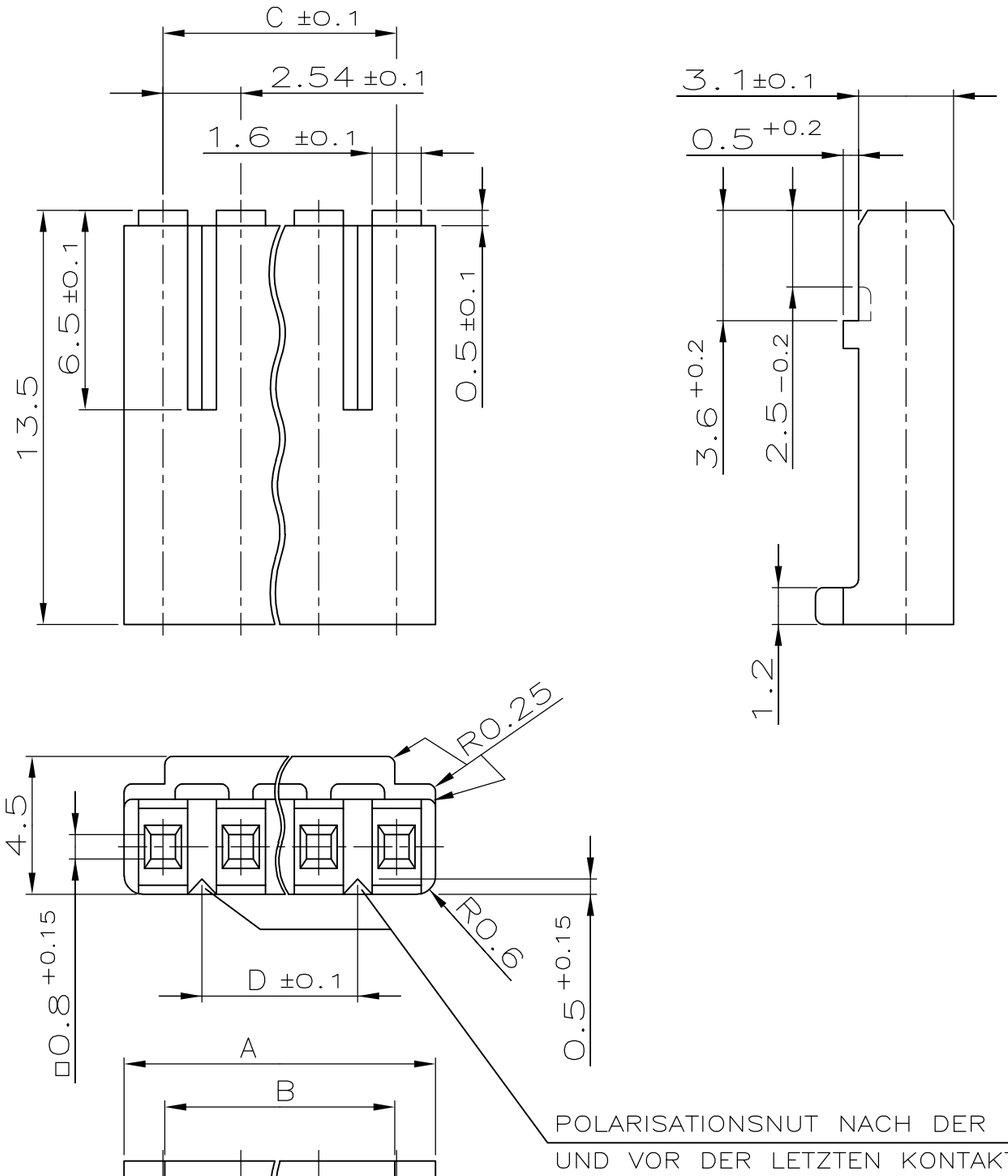

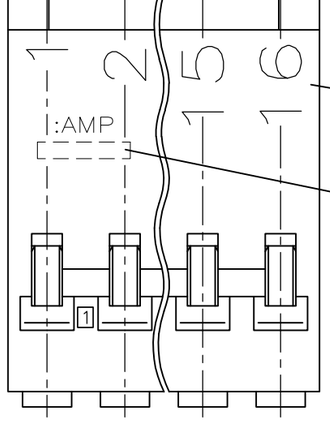

VERWENDET FUER KONTAKT PN 927 985

	35.56	38.10	37.5	40.64	16	1-928 207-6	A
	33.02	35.56	35.0	38.10	15	1-928 207-5	A
OBSOLETE	30.48	33.02	32.5	35.56	14	~~1-928 207-4~~	A
	27.94	30.48	30.0	33.02	13	1-928 207-3	A
	25.40	27.94	27.5	30.48	12	1-928 207-2	A
	22.86	25.40	25.0	27.94	11	1-928 207-1	A
	20.32	22.86	22.5	25.40	10	1-928 207-0	A
	17.78	20.32	20.0	22.86	9	928 207-9	A
OBSOLETE	15.24	17.78	17.5	20.32	8	~~928 207-8~~	A
	12.07	15.24	15.0	17.78	7	928 207-7	A
	10.16	12.70	12.5	15.24	6	928 207-6	A
	7.62	10.16	10.0	12.07	5	928 207-5	A
OBSOLETE	~~5.08~~	~~7.62~~	~~7.5~~	~~10.16~~	~~4~~	~~928 207-4~~	B
	2.54	5.08	5.0	7.62	3	928 207-3	A
	-	2.54	2.5	5.08	2	928 207-2	A
	"D ±0.1"	"C ±0.1"	"B"	"A -0.2"	POLZAHL	SCHWARZ BESTELL-NR. GEHAEUSEFARBE	REV.

CUSTOMER PART NO.	TE PART NO.	REV.	PCS.	MATERIAL	SURFACE / COLOUR	DESCRIPTION	ITEM NO.
-	-	-	-	-	-	-	-
-	-	-	-	-	-	-	-
-	SIEHE TABELLE	-	-	PBTP GV	SIEHE TABELLE	BUCHSENGEHAEUSE	1

THIS DRAWING IS A CONTROLLED DOCUMENT.
DIESE ZEICHNUNG IST EIN KONTROLLIERTES DOKUMENT.

DIMENSIONS: DIMENSIONEN: mm

TOLERANCES UNLESS OTHERWISE SPECIFIED: ALLGEMEINTOLERANZEN
n. ISO 8015
n. ISO 2768 — mH -E
n. DIN 16901 - 140

0 PLC	± 0.2
1 PLC	± 0.2
2 PLC	± 0.2
3 PLC	± -
4 PLC	± -
ANGLES / WINKEL	± -

MATERIAL: -
FINISH/OBERFLAECHE/FARBE: -

DWN ATZMANN 18.8.86
CHK R.KRAEMER 18.8.86
APVD -
PRODUCT SPEC PRODUKTSPEZ. -
APPLICATION SPEC. VERARBEITUNGSSPEZ. -
WEIGHT GEWICHT -

TE Connectivity

NAME
2-16 POS. AMP-QUICK RECEPTACLE HOUSING
2-16 POL. AMP-QUICK BUCHSENGEHAEUSE

SIZE	CAGE CODE	DRAWING NO ZEICHNUNGS-NR.	RESTRICTED TO NUR FUER
A3	00779	C-928207	-

CUSTOMER DRAWING/KUNDENZEICHNUNG
SCALE MASSSTAB 5:1 | SHEET BLATT 1 OF VON 1 | REV G1