

# S25FL1-K

**S25FL116K — 16 Mbit (2 Mbyte)**

**S25FL132K — 32 Mbit (4 Mbyte)**

**S25FL164K — 64 Mbit (8 Mbyte)**

**CMOS 3.0-Volt Flash Non-Volatile Memory  
Serial Peripheral Interface (SPI) with Multi-I/O  
Industrial and Extended Temperature**



***Data Sheet***

---

**Notice to Readers:** This document states the current technical specifications regarding the Spansion product(s) described herein. Each product described herein may be designated as Advance Information, Preliminary, or Full Production. See [Notice On Data Sheet Designations](#) for definitions.

## Notice On Data Sheet Designations

SpanSion Inc. issues data sheets with Advance Information or Preliminary designations to advise readers of product information or intended specifications throughout the product life cycle, including development, qualification, initial production, and full production. In all cases, however, readers are encouraged to verify that they have the latest information before finalizing their design. The following descriptions of SpanSion data sheet designations are presented here to highlight their presence and definitions.

### Advance Information

The Advance Information designation indicates that SpanSion Inc. is developing one or more specific products, but has not committed any design to production. Information presented in a document with this designation is likely to change, and in some cases, development on the product may discontinue. SpanSion Inc. therefore places the following conditions upon Advance Information content:

"This document contains information on one or more products under development at SpanSion Inc. The information is intended to help you evaluate this product. Do not design in this product without contacting the factory. SpanSion Inc. reserves the right to change or discontinue work on this proposed product without notice."

### Preliminary

The Preliminary designation indicates that the product development has progressed such that a commitment to production has taken place. This designation covers several aspects of the product life cycle, including product qualification, initial production, and the subsequent phases in the manufacturing process that occur before full production is achieved. Changes to the technical specifications presented in a Preliminary document should be expected while keeping these aspects of production under consideration. SpanSion places the following conditions upon Preliminary content:

"This document states the current technical specifications regarding the SpanSion product(s) described herein. The Preliminary status of this document indicates that product qualification has been completed, and that initial production has begun. Due to the phases of the manufacturing process that require maintaining efficiency and quality, this document may be revised by subsequent versions or modifications due to changes in technical specifications."

### Combination

Some data sheets contain a combination of products with different designations (Advance Information, Preliminary, or Full Production). This type of document distinguishes these products and their designations wherever necessary, typically on the first page, the ordering information page, and pages with the DC Characteristics table and the AC Erase and Program table (in the table notes). The disclaimer on the first page refers the reader to the notice on this page.

### Full Production (No Designation on Document)

When a product has been in production for a period of time such that no changes or only nominal changes are expected, the Preliminary designation is removed from the data sheet. Nominal changes may include those affecting the number of ordering part numbers available, such as the addition or deletion of a speed option, temperature range, package type, or  $V_{IO}$  range. Changes may also include those needed to clarify a description or to correct a typographical error or incorrect specification. SpanSion Inc. applies the following conditions to documents in this category:

"This document states the current technical specifications regarding the SpanSion product(s) described herein. SpanSion Inc. deems the products to have been in sufficient production volume such that subsequent versions of this document are not expected to change. However, typographical or specification corrections, or modifications to the valid combinations offered may occur."

Questions regarding these document designations may be directed to your local sales office.

# S25FL1-K

**S25FL116K — 16 Mbit (2 Mbyte)**

**S25FL132K — 32 Mbit (4 Mbyte)**

**S25FL164K — 64 Mbit (8 Mbyte)**

**CMOS 3.0-Volt Flash Non-Volatile Memory**

**Serial Peripheral Interface (SPI) with Multi-I/O**

**Industrial and Extended Temperature**



## *Data Sheet*

---

## Features

### ■ Serial Peripheral Interface (SPI)

- SPI Clock polarity and phase modes 0 and 3
- Command subset and footprint compatible with S25FL-K

### ■ Read

- Normal Read (Serial):
  - 50 MHz clock rate (-40°C to +85°C/105°C)
  - 45 MHz clock rate (-40°C to +125°C)
- Fast Read (Serial):
  - 108 MHz clock rate (-40°C to +85°C/105°C)
  - 97 MHz clock rate (-40°C to +125°C)
- Dual Read:
  - 108 MHz clock rate (-40°C to +85°C/105°C)
  - 97 MHz clock rate (-40°C to +125°C)
- Quad Read:
  - 108 MHz clock rate (-40°C to +85°C/105°C)
  - 97 MHz clock rate for S25FL164K (-40°C to +125°C)
- 54 MB/s maximum continuous data transfer rate (-40°C to +85°C/105°C)
- Efficient Execute-In-Place (XIP)
- Continuous and wrapped read modes
- Serial Flash Discoverable Parameters (SFDP)

### ■ Program

- Serial-input Page Program (up to 256 bytes)
- Program Suspend and Resume

### ■ Erase

- Uniform sector erase (4 kB)
- Uniform block erase (64 kB)
- Chip erase
- Erase Suspend and Resume

### ■ Cycling Endurance

- 100K Program-Erase cycles on any sector, minimum

### ■ Data Retention

- 20-year data retention, typical

### ■ Security

- Three 256-byte Security Registers with OTP protection
- Low supply voltage protection of the entire memory
- Pointer-based security protection feature (**S25FL132K and S25FL164K**)
- Top / Bottom relative Block Protection Range, 4 kB to all of memory
- 8-Byte Unique ID for each device
- Non-volatile Status Register bits control protection modes
  - Software command protection
  - Hardware input signal protection
  - Lock-Down until power cycle protection
  - OTP protection of security registers

### ■ 90 nm Floating Gate Technology

### ■ Single Supply Voltage

- 2.7V to 3.6V (Industrial and Automotive temperature range)
- 2.6V to 3.6V (Extended temperature range)

### ■ Temperature Ranges

- Industrial (-40°C to +85°C)
- Automotive (-40°C to +105°C)
- Extended (-40°C to +125°C)

### ■ Package Options

#### – S25FL116K / S25FL132K

- 8-lead SOIC (150 mil) – SOA008
- 8-lead SOIC (208 mil) – SOC008
- 8-contact WSON 5 mm x 6 mm – WND008
- 24-ball BGA 6 mm x 8 mm – FAB024 and FAC024
- KGD / KGW

#### – S25FL164K

- 8-lead SOIC (208 mil) – SOC008
- 16-lead SOIC (300 mil) – SO3016
- 8-contact WSON 5 mm x 6 mm – WND008
- 24-ball BGA 6 mm x 8 mm – FAB024 and FAC024
- KGD / KGW

## 1. Performance Summary

**Table 1.1** Maximum Read Rates ( $V_{CC} = 2.7V$  to  $3.6V$ ,  $85^{\circ}C/105^{\circ}C$ )

| Command   | Clock Rate (MHz) | Mbytes/s |
|-----------|------------------|----------|
| Read      | 50               | 6.25     |
| Fast Read | 108              | 13.5     |
| Dual Read | 108              | 27       |
| Quad Read | 108              | 54       |

**Table 1.2** Typical Program and Erase Rates ( $V_{CC} = 2.7V$  to  $3.6V$ ,  $85^{\circ}C/105^{\circ}C$ )

| Operation                               | kbytes/s |
|---|----------|
| Page Programming (256-byte page buffer) | 365      |
| 4-kbyte Sector Erase                    | 81       |
| 64-kbyte Sector Erase                   | 131      |

**Table 1.3** Typical Current Consumption ( $V_{CC} = 2.7V$  to  $3.6V$ ,  $85^{\circ}C/105^{\circ}C$ )

| Operation           | Current (mA) |
|---------------------|--------------|
| Serial Read 50 MHz  | 7            |
| Serial Read 108 MHz | 12           |
| Dual Read 108 MHz   | 14           |
| Quad Read 108 MHz   | 16           |
| Program             | 20           |
| Erase               | 20           |
| Standby             | 0.015        |
| Deep-Power Down     | 0.002        |

## Table of Contents

|   |    |
|---|----|
| <b>Features</b>                                     | 3  |
| <b>1. Performance Summary</b>                       | 4  |
| <b>2. General Description</b>                       | 10 |
| 2.1 Migration Notes                                 | 11 |
| 2.2 Glossary  | 12 |
| 2.3 Other Resources                                 | 13 |
| <b>Hardware Interface</b>                           |    |
| <b>3. Signal Descriptions</b>                       | 14 |
| 3.1 Input / Output Summary                          | 14 |
| 3.2 Address and Data Configuration                  | 15 |
| 3.3 Serial Clock (SCK)                              | 15 |
| 3.4 Chip Select (CS#)                               | 15 |
| 3.5 Serial Input (SI) / IO0                         | 15 |
| 3.6 Serial Output (SO) / IO1                        | 15 |
| 3.7 Write Protect (WP#) / IO2                       | 15 |
| 3.8 HOLD# / IO3                                     | 16 |
| 3.9 Core and I/O Signal Voltage Supply ( $V_{CC}$ ) | 16 |
| 3.10 Supply and Signal Ground ( $V_{SS}$ )          | 16 |
| 3.11 Not Connected (NC)                             | 16 |
| 3.12 Reserved for Future Use (RFU)                  | 16 |
| 3.13 Do Not Use (DNU)                               | 17 |
| 3.14 Block Diagrams                                 | 17 |
| <b>4. Signal Protocols</b>                          | 19 |
| 4.1 SPI Clock Modes                                 | 19 |
| 4.2 Command Protocol                                | 19 |
| 4.3 Interface States                                | 23 |
| 4.4 Status Register Effects on the Interface        | 26 |
| 4.5 Data Protection                                 | 26 |
| <b>5. Electrical Characteristics</b>                | 27 |
| 5.1 Absolute Maximum Ratings                        | 27 |
| 5.2 Operating Ranges                                | 28 |
| 5.3 DC Electrical Characteristics                   | 29 |
| 5.4 AC Measurement Conditions                       | 29 |
| 5.5 Power-Up Timing                                 | 30 |
| 5.6 Power-On (Cold) Reset                           | 32 |
| 5.7 AC Electrical Characteristics                   | 32 |
| <b>6. Physical Interface</b>                        | 37 |
| 6.1 Connection Diagrams                             | 37 |
| 6.2 Physical Diagrams                               | 40 |
| <b>Software Interface</b>                           |    |
| <b>7. Address Space Maps</b>                        | 46 |
| 7.1 Overview  | 46 |
| 7.2 Flash Memory Array                              | 46 |
| 7.3 Security Registers                              | 47 |
| 7.4 Status Registers                                | 49 |
| 7.5 Device Identification                           | 61 |
| <b>8. Functional Description</b>                    | 62 |
| 8.1 SPI Operations                                  | 62 |
| 8.2 Write Protection                                | 62 |
| 8.3 Status Registers                                | 63 |
| <b>9. Commands</b>                                  | 64 |
| 9.1 Configuration and Status Commands               | 66 |
| 9.2 Program and Erase Commands                      | 70 |

|                             |  |           |
|-----------------------------|--|-----------|
| 9.3                         | Read Commands . . . . .  | 74        |
| 9.4                         | ID and Security Commands . . . . .                                       | 81        |
| 9.5                         | Set Block / Pointer Protection (39h) — S25FL132K and S25FL164K . . . . . | 86        |
| <b>10.</b>                  | <b>Data Integrity . . . . .</b>  | <b>88</b> |
| 10.1                        | Endurance . . . . .  | 88        |
| 10.2                        | Erase Endurance . . . . .  | 88        |
| 10.3                        | Initial Delivery State . . . . .   | 88        |
| <b>Ordering Information</b> |  |           |
| <b>11.</b>                  | <b>Ordering Part Number . . . . .</b>                                    | <b>89</b> |
| 11.1                        | Valid Combinations . . . . .   | 90        |
| <b>12.</b>                  | <b>Contacting Spansion . . . . .</b>                                     | <b>90</b> |
| <b>13.</b>                  | <b>Revision History . . . . .</b>  | <b>91</b> |

## Figures

|             |  |    |
|-------------|--|----|
| Figure 3.1  | Hold Condition . . . . .   | 16 |
| Figure 3.2  | Bus Master and Memory Devices on the SPI Bus – Single Bit Data Path . . . . .                | 17 |
| Figure 3.3  | Bus Master and Memory Devices on the SPI Bus – Dual Bit Data Path . . . . .                  | 17 |
| Figure 3.4  | Bus Master and Memory Devices on the SPI Bus – Quad Bit Data Path . . . . .                  | 18 |
| Figure 4.1  | SPI Modes Supported . . . . .  | 19 |
| Figure 4.2  | Stand Alone Instruction Command . . . . .  | 21 |
| Figure 4.3  | Single Bit Wide Input Command . . . . .  | 21 |
| Figure 4.4  | Single Bit Wide Output Command . . . . .   | 21 |
| Figure 4.5  | Single Bit Wide I/O Command without Latency . . . . .  | 21 |
| Figure 4.6  | Single Bit Wide I/O Command with Latency . . . . .   | 21 |
| Figure 4.7  | Dual Output Command . . . . .  | 22 |
| Figure 4.8  | Quad Output Command without Latency . . . . .  | 22 |
| Figure 4.9  | Dual I/O Command . . . . .   | 22 |
| Figure 4.10 | Quad I/O Command . . . . .   | 22 |
| Figure 5.1  | Maximum Negative Overshoot Waveform . . . . .  | 27 |
| Figure 5.2  | Maximum Positive Overshoot Waveform . . . . .  | 27 |
| Figure 5.3  | Test Setup . . . . .   | 29 |
| Figure 5.4  | Input, Output, and Timing Reference Levels . . . . .   | 30 |
| Figure 5.5  | Power-Up Timing and Voltage Levels . . . . .   | 31 |
| Figure 5.6  | Power-Down and Voltage Drop . . . . .  | 31 |
| Figure 5.7  | Clock Timing . . . . .   | 34 |
| Figure 5.8  | SPI Single Bit Input Timing . . . . .  | 35 |
| Figure 5.9  | SPI Single Bit Output Timing . . . . .   | 35 |
| Figure 5.10 | SPI MIO Timing . . . . .   | 35 |
| Figure 5.11 | Hold Timing . . . . .  | 36 |
| Figure 5.12 | WP# Input Timing . . . . .   | 36 |
| Figure 6.1  | 8-Pin Plastic Small Outline Package (SO) . . . . .   | 37 |
| Figure 6.2  | 16-Pin Plastic Small Outline Package (SO) . . . . .  | 37 |
| Figure 6.3  | 8-Contact WSON (5 mm x 6 mm) Package . . . . .   | 37 |
| Figure 6.4  | 24-Ball BGA Package, 5x5 Ball Configuration, Top View . . . . .                              | 38 |
| Figure 6.5  | 24-Ball BGA Package, 6x4 Ball Configuration, Top View . . . . .                              | 39 |
| Figure 9.1  | Read Status Register Command Sequence Diagram for 05h and 35h . . . . .                      | 67 |
| Figure 9.2  | Read Status Register-3 Command Sequence Diagram for 33h —<br>S25FL132K / S25FL164K . . . . . | 67 |
| Figure 9.3  | Write Enable (WREN 06h) Command Sequence . . . . .   | 67 |
| Figure 9.4  | Write Enable for Volatile Status Register Command Sequence . . . . .                         | 68 |
| Figure 9.5  | Write Disable (WRDI 04h) Command Sequence . . . . .  | 68 |
| Figure 9.6  | Write Status Registers Command Sequence Diagram . . . . .                                    | 69 |
| Figure 9.7  | Page Program Command Sequence . . . . .  | 70 |
| Figure 9.8  | Sector Erase Command Sequence . . . . .  | 71 |
| Figure 9.9  | 64-kB Block Erase Command Sequence . . . . .   | 71 |
| Figure 9.10 | Chip Erase Command Sequence . . . . .  | 72 |
| Figure 9.11 | Erase / Program Suspend Command Sequence . . . . .   | 73 |
| Figure 9.12 | Erase / Program Resume Command Sequence . . . . .  | 74 |
| Figure 9.13 | Read Data Command Sequence . . . . .   | 74 |
| Figure 9.14 | Fast Read Command Sequence . . . . .   | 75 |
| Figure 9.15 | Fast Read Dual Output Command Sequence . . . . .   | 75 |
| Figure 9.16 | Fast Read Quad Output Command Sequence . . . . .   | 76 |
| Figure 9.17 | Fast Read Dual I/O Command Sequence (Initial command or previous M5-4 ≠ 10) . . . . .        | 77 |
| Figure 9.18 | Fast Read Dual I/O Command Sequence (Previous command set M5-4 = 10) . . . . .               | 77 |
| Figure 9.19 | Fast Read Quad I/O Command Sequence (Initial command or previous M5-4 ≠ 10) . . . . .        | 78 |
| Figure 9.20 | Fast Read Quad I/O Command Sequence (Previous command set M5-4 = 10) . . . . .               | 78 |
| Figure 9.21 | Set Burst with Wrap Command Sequence . . . . .   | 79 |
| Figure 9.22 | Continuous Read Mode Reset for Fast Read Dual or Quad I/O . . . . .                          | 80 |

|             |  |    |
|-------------|--|----|
| Figure 9.23 | Deep Power-Down Command Sequence . . . . .                     | 81 |
| Figure 9.24 | Release from Deep-Power-Down Command Sequence . . . . .        | 82 |
| Figure 9.25 | Read Electronic Signature (RES ABh) Command Sequence . . . . . | 82 |
| Figure 9.26 | READ_ID (90h) Command Sequence . . . . .                       | 83 |
| Figure 9.27 | Read JEDEC ID Command Sequence . . . . .                       | 83 |
| Figure 9.28 | Read SFDP Register Command Sequence. . . . .                   | 84 |
| Figure 9.29 | Erase Security Registers Command Sequence. . . . .             | 84 |
| Figure 9.30 | Program Security Registers Command Sequence . . . . .          | 85 |
| Figure 9.31 | Read Security Registers Command Sequence . . . . .             | 86 |
| Figure 9.32 | Set Pointer Address (39h) . . . . .                            | 87 |



## Tables

|            |  |    |
|------------|--|----|
| Table 1.1  | Maximum Read Rates ( $V_{CC} = 2.7V$ to $3.6V$ , $85^{\circ}C/105^{\circ}C$ ) . . . . .                        | 4  |
| Table 1.2  | Typical Program and Erase Rates ( $V_{CC} = 2.7V$ to $3.6V$ , $85^{\circ}C/105^{\circ}C$ ) . . . . .           | 4  |
| Table 1.3  | Typical Current Consumption ( $V_{CC} = 2.7V$ to $3.6V$ , $85^{\circ}C/105^{\circ}C$ ) . . . . .               | 4  |
| Table 2.1  | FL Generations Comparison . . . . .  | 11 |
| Table 3.1  | Signal List . . . . .  | 14 |
| Table 4.1  | Interface States Summary . . . . .   | 23 |
| Table 5.1  | Absolute Maximum Ratings . . . . .   | 27 |
| Table 5.2  | Latchup Specification . . . . .  | 28 |
| Table 5.3  | Operating Ranges . . . . .   | 28 |
| Table 5.4  | DC Electrical Characteristics . . . . .  | 29 |
| Table 5.5  | AC Measurement Conditions . . . . .  | 30 |
| Table 5.6  | Capacitance . . . . .  | 30 |
| Table 5.7  | Power-Up Timing and Voltage Levels . . . . .   | 30 |
| Table 5.8  | AC Electrical Characteristics — $-40^{\circ}C$ to $+85^{\circ}C/105^{\circ}C$ at $2.7V$ to $3.6V$ . . . . .    | 32 |
| Table 5.9  | AC Electrical Characteristics — $-40^{\circ}C$ to $125^{\circ}C$ at $2.6V/2.7V$ to $3.6V$ . . . . .            | 34 |
| Table 7.1  | S25FL116K Main Memory Address Map . . . . .  | 46 |
| Table 7.2  | S25FL132K Main Memory Address Map . . . . .  | 46 |
| Table 7.3  | S25FL164K Main Memory Address Map . . . . .  | 46 |
| Table 7.4  | Security Register Addresses . . . . .  | 47 |
| Table 7.5  | Serial Flash Discoverable Parameter Definition Table . . . . .   | 47 |
| Table 7.6  | Status Register-1 (SR1) . . . . .  | 50 |
| Table 7.7  | Status Register-2 (SR2) . . . . .  | 50 |
| Table 7.8  | Status Register-3 (SR3) . . . . .  | 51 |
| Table 7.9  | FL116K Block Protection (CMP = 0) . . . . .  | 52 |
| Table 7.10 | FL116K Block Protection (CMP = 1) . . . . .  | 53 |
| Table 7.11 | FL132K Block Protection (CMP = 0) . . . . .  | 54 |
| Table 7.12 | FL132K Block Protection (CMP = 1) . . . . .  | 55 |
| Table 7.13 | FL164K Block Protection (CMP = 0) . . . . .  | 56 |
| Table 7.14 | FL164K Block Protection (CMP = 1) . . . . .  | 57 |
| Table 7.15 | Status Register Protection Bits . . . . .  | 58 |
| Table 7.16 | Latency Cycles Versus Frequency for $-40^{\circ}C$ to $85^{\circ}C/105^{\circ}C$ at $2.7V$ to $3.6V$ . . . . . | 59 |
| Table 7.17 | Latency Cycles Versus Frequency for $-40^{\circ}C$ to $125^{\circ}C$ at $2.6V$ to $3.6V$ . . . . .             | 60 |
| Table 7.18 | Device Identification . . . . .  | 61 |
| Table 9.1  | Command Set (Configuration, Status, Erase, Program Commands (1)) . . . . .                                     | 64 |
| Table 9.2  | Command Set (Read Commands) . . . . .  | 65 |
| Table 9.3  | Command Set (ID, Security Commands) . . . . .  | 66 |
| Table 9.4  | Commands Accepted During Suspend . . . . .   | 73 |
| Table 10.1 | Erase Endurance . . . . .  | 88 |
| Table 11.1 | Valid Combinations . . . . .   | 90 |

## 2. General Description

The S25FL1-K of non-volatile flash memory devices connect to a host system via a Serial Peripheral Interface (SPI). Traditional SPI single bit serial input and output (Single I/O or SIO) is supported as well as optional two bit (Dual I/O or DIO) and four bit (Quad I/O or QIO) serial protocols. This multiple width interface is called SPI Multi-I/O or MIO.

The SPI-MIO protocols use only 4 to 6 signals:

- Chip Select (CS#)
- Serial Clock (CLK)
- Serial Data
  - IO0 (SI)
  - IO1 (SO)
  - IO2 (WP#)
  - IO3 (HOLD#)

The SIO protocol uses Serial Input (SI) and Serial Output (SO) for data transfer. The DIO protocols use IO0 and IO1 to input or output two bits of data in each clock cycle.

The Write Protect (WP#) input signal option allows hardware control over data protection. Software controlled commands can also manage data protection.

The HOLD# input signal option allows commands to be suspended and resumed on any clock cycle.

The QIO protocols use all of the data signals (IO0 to IO3) to transfer 4 bits in each clock cycle. When the QIO protocols are enabled the WP# and HOLD# inputs and features are disabled.

Clock frequency of up to 108 MHz is supported, allowing data transfer rates up to:

- Single bit data path = 13.5 Mbytes/s
- Dual bit data path = 27 Mbytes/s
- Quad bit data path = 54 Mbytes/s

Executing code directly from flash memory is often called eXecute-In-Place or XIP. By using S25FL1-K devices at the higher clock rates supported, with QIO commands, the command read transfer rate can match or exceed traditional x8 or x16 parallel interface, asynchronous, NOR flash memories, while reducing signal count dramatically. The Continuous Read Mode allows for random memory access with as few as 8-clocks of overhead for each access, providing efficient XIP operation. The Wrapped Read mode provides efficient instruction or data cache refill via a fast read of the critical byte that causes a cache miss, followed by reading all other bytes in the same cache line in a single read command.

The S25FL1-K:

- Support JEDEC standard manufacturer and device type identification.
- Program pages of 256 bytes each. One to 256 bytes can be programmed in each Page Program operation. Pages can be erased in groups of 16 (4-kB aligned sector erase), groups of 256 (64-kB aligned block erase), or the entire chip (chip erase).
- The S25FL1-K devices operate on a single 2.6V/2.7V to 3.6V power supply and all devices are offered in space-saving packages.
- Provides an ideal storage solution for systems with limited space, signal connections, and power. These memories offer flexibility and performance well beyond ordinary serial flash devices. They are ideal for code shadowing to RAM, executing code directly (XIP), and storing reprogrammable data.

## 2.1 Migration Notes

### 2.1.1 Features Comparison

The S25FL1-K is command set and footprint compatible with prior generation FL-K and FL-P families.

**Table 2.1** FL Generations Comparison

| Parameter                    | S25FL1-K   | S25FL-K                      | S25FL-P                 |
|------------------------------|--|------------------------------|-------------------------|
| Technology Node              | 90 nm  | 90 nm                        | 90 nm                   |
| Architecture                 | Floating Gate  | Floating Gate                | MirrorBit®              |
| Release Date                 | In Production  | In Production                | In Production           |
| Density                      | 16 Mbit - 64 Mbit  | 4 Mbit - 128 Mbit            | 32 Mbit - 256 Mbit      |
| Bus Width                    | x1, x2, x4   | x1, x2, x4                   | x1, x2, x4              |
| Supply Voltage               | 2.6V / 2.7V - 3.6V   | 2.7V - 3.6V                  | 2.7V - 3.6V             |
| Normal Read Speed            | 6 MB/s (50 MHz)<br>5.4 MB/s (45 MHz for 125°C)                 | 6 MB/s (50 MHz)              | 5 MB/s (40 MHz)         |
| Fast Read Speed              | 13.5 MB/s (108 MHz)<br>12.12 MB/s (97 MHz for 125°C)           | 13 MB/s (104 MHz)            | 13 MB/s (104 MHz)       |
| Dual Read Speed              | 27 MB/s (108 MHz)<br>24.25 MB/s (97 MHz for 125°C)             | 26 MB/s (104 MHz)            | 20 MB/s (80 MHz)        |
| Quad Read Speed              | 54 MB/s (108 MHz at 85°C/105°C)<br>48.5 MB/s (97 MHz at 125°C) | 52 MB/s (104 MHz)            | 40 MB/s (80 MHz)        |
| Program Buffer Size          | 256B   | 256B                         | 256B                    |
| Page Programming Time (typ.) | 700 µs (256B)  | 700 µs (256B)                | 1500 µs (256B)          |
| Program Suspend / Resume     | Yes  | Yes                          | No                      |
| Erase Sector Size            | 4 kB / 64 kB   | 4 kB / 32 kB / 64 kB         | 64 kB / 256 kB          |
| Parameter Sector Size        | N/A  | N/A                          | 4 kB                    |
| Sector Erase Time (typ.)     | 50 ms (4 kB), 450 ms (64 kB)                                   | 30 ms (4 kB), 150 ms (64 kB) | 500 ms (64 kB)          |
| Erase Suspend / Resume       | Yes  | Yes                          | No                      |
| OTP Size                     | 768B (3 x 256B)  | 768B (3 x 256B)              | 506B                    |
| Operating Temperature        | -40°C to +85°C / +105°C / +125°C                               | -40°C to +85°C               | -40°C to +85°C / +105°C |

**Notes:**

1. S25FL-K family devices can erase 4-kB sectors in groups of 32 kB or 64 kB.
2. S25FL1-K family devices can erase 4-kB sectors in groups of 64 kB.
3. S25FL-P has either 64-kB or 256-kB uniform sectors depending on an ordering option.
4. Refer to individual data sheets for further details.

### 2.1.2 Known Feature Differences from Prior Generations

#### 2.1.2.1 Secure Silicon Region (OTP)

The size and format (address map) of the One Time Program area is the same for the S25FL1-K and the S25FL-K but different for the S25FL-P.

### 2.1.2.2 Commands Not Supported

The following S25FL-K and S25FL-P commands are not supported:

- Quad Page PGM (32h)
- Half-Block Erase 32K (52h)
- Word read Quad I/O (E7)
- Octal Word Read Quad I/O (E3h)
- MFID dual I/O (92h)
- MFID quad I/O (94h)
- Read Unique ID (4Bh)

### 2.1.2.3 New Features

The S25FL1-K introduces new features to low density SPI category memories:

- Variable read latency (number of dummy cycles) for faster initial access time or higher clock rate read commands
- Automotive temperature range
- Volatile configuration option in addition to legacy non-volatile configuration

## 2.2 Glossary

- **Command.** All information transferred between the host system and memory during one period while CS# is low. This includes the instruction (sometimes called an operation code or opcode) and any required address, mode bits, latency cycles, or data.
- **Flash.** The name for a type of Electrical Erase Programmable Read Only Memory (EEPROM) that erases large blocks of memory bits in parallel, making the erase operation much faster than early EEPROM.
- **High.** A signal voltage level  $\geq V_{IH}$  or a logic level representing a binary one (1).
- **Instruction.** The 8-bit code indicating the function to be performed by a command (sometimes called an operation code or opcode). The instruction is always the first 8 bits transferred from host system to the memory in any command.
- **Low.** A signal voltage level  $\leq V_{IL}$  or a logic level representing a binary zero (0).
- **LSB.** Least Significant Bit. Generally the right most bit, with the lowest order of magnitude value, within a group of bits of a register or data value.
- **MSB.** Most Significant Bit. Generally the left most bit, with the highest order of magnitude value, within a group of bits of a register or data value.
- **Non-Volatile.** No power is needed to maintain data stored in the memory.
- **OPN.** Ordering Part Number. The alphanumeric string specifying the memory device type, density, package, factory non-volatile configuration, etc. used to select the desired device.
- **Page.** 256-byte aligned and length group of data.
- **PCB.** Printed Circuit Board.
- **Register Bit References.** Are in the format: Register\_name[bit\_number] or Register\_name[bit\_range\_MSB: bit\_range\_LSB].
- **Sector.** Erase unit size; all sectors are physically 4-kbytes aligned and length. Depending on the erase command used, groups of physical sectors may be erased as a larger logical sector of 64 kbytes.
- **Write.** An operation that changes data within volatile or non-volatile registers bits or non-volatile flash memory. When changing non-volatile data, an erase and reprogramming of any unchanged non-volatile data is done, as part of the operation, such that the non-volatile data is modified by the write operation, in the same way that volatile data is modified – as a single operation. The non-volatile data appears to the host system to be updated by the single write command, without the need for separate commands for erase and reprogram of adjacent, but unaffected data.

## 2.3 Other Resources

### 2.3.1 Links to Software

<http://www.spansion.com/Support/Pages/Support.aspx>

### 2.3.2 Links to Application Notes

<http://www.spansion.com/Support/TechnicalDocuments/Pages/ApplicationNotes.aspx>

### 2.3.3 Specification Bulletins

Specification bulletins provide information on temporary differences in feature description or parametric variance since the publication of the last full data sheet. Contact your local sales office for details. Obtain the latest list of company locations and contact information at:

<http://www.spansion.com/About/Pages/Locations.aspx>

## Hardware Interface

### Serial Peripheral Interface with Multiple Input / Output (SPI-MIO)

Many memory devices connect to their host system with separate parallel control, address, and data signals that require a large number of signal connections and larger package size. The large number of connections increase power consumption due to so many signals switching and the larger package increases cost.

The S25FL1-K reduces the number of signals for connection to the host system by serially transferring all control, address, and data information over 4 to 6 signals. This reduces the cost of the memory package, reduces signal switching power, and either reduces the host connection count or frees host connectors for use in providing other features.

The S25FL1-K uses the industry standard single bit Serial Peripheral Interface (SPI) and also supports commands for two bit (Dual) and four bit (Quad) wide serial transfers. This multiple width interface is called SPI Multi-I/O or SPI-MIO.

## 3. Signal Descriptions

### 3.1 Input / Output Summary

Table 3.1 Signal List

| Signal Name     | Type     | Description   |
|-----------------|----------|---|
| SCK             | Input    | <b>Serial Clock.</b>  |
| CS#             | Input    | <b>Chip Select.</b>   |
| SI (IO0)        | I/O      | <b>Serial Input</b> for single bit data commands. IO0 for Dual or Quad commands.  |
| SO (IO1)        | I/O      | <b>Serial Output</b> for single bit data commands. IO1 for Dual or Quad commands.   |
| WP# (IO2)       | I/O      | <b>Write Protect</b> in single bit or Dual data commands. IO2 in Quad mode. The signal has an internal pull-up resistor and may be left unconnected in the host system if not used for Quad commands.   |
| HOLD# (IO3)     | I/O      | <b>Hold</b> (pause) serial transfer in single bit or Dual data commands. IO3 in Quad-I/O mode. The signal has an internal pull-up resistor and may be left unconnected in the host system if not used for Quad commands.  |
| V <sub>CC</sub> | Supply   | <b>Core and I/O Power Supply.</b>   |
| V <sub>SS</sub> | Supply   | <b>Ground.</b>  |
| NC              | Unused   | <b>Not Connected.</b> No device internal signal is connected to the package connector nor is there any future plan to use the connector for a signal. The connection may safely be used for routing space for a signal on a Printed Circuit Board (PCB). However, any signal connected to an NC must not have voltage levels higher than V <sub>CC</sub> .  |
| RFU             | Reserved | <b>Reserved for Future Use.</b> No device internal signal is currently connected to the package connector but there is potential future use of the connector for a signal. It is recommended to not use RFU connectors for PCB routing channels so that the PCB may take advantage of future enhanced features in compatible footprint devices.   |
| DNU             | Reserved | <b>Do Not Use.</b> A device internal signal may be connected to the package connector. The connection may be used by Spansion® for test or other purposes and is not intended for connection to any host system signal. Any DNU signal related function will be inactive when the signal is at V <sub>IL</sub> . The signal has an internal pull-down resistor and may be left unconnected in the host system or may be tied to V <sub>SS</sub> . Do not use these connections for PCB signal routing channels. Do not connect any host system signal to this connection. |

**Note:**

1. A signal name ending with the # symbol is active when low.

## 3.2 Address and Data Configuration

Traditional SPI single bit wide commands (Single or SIO) send information from the host to the memory only on the SI signal. Data may be sent back to the host serially on the Serial Output (SO) signal.

Dual or Quad Output commands send information from the host to the memory only on the SI signal. Data will be returned to the host as a sequence of bit pairs on IO0 and IO1 or four bit (nibble) groups on IO0, IO1, IO2, and IO3.

Dual or Quad Input / Output (I/O) commands send information from the host to the memory as bit pairs on IO0 and IO1 or four bit (nibble) groups on IO0, IO1, IO2, and IO3. Data is returned to the host similarly as bit pairs on IO0 and IO1 or four bit (nibble) groups on IO0, IO1, IO2, and IO3.

## 3.3 Serial Clock (SCK)

This input signal provides the synchronization reference for the SPI interface. Instructions, addresses, or data input are latched on the rising edge of the SCK signal. Data output changes after the falling edge of SCK.

## 3.4 Chip Select (CS#)

The chip select signal indicates when a command for the device is in process and the other signals are relevant for the memory device. When the CS# signal is at the logic high state, the device is not selected and all input signals are ignored and all output signals are high impedance. Unless an internal Program, Erase or Write Status Registers embedded operation is in progress, the device will be in the Standby Power mode. Driving the CS# input to logic low state enables the device, placing it in the Active Power mode. After Power-Up, a falling edge on CS# is required prior to the start of any command.

## 3.5 Serial Input (SI) / IO0

This input signal is used to transfer data serially into the device. It receives instructions, addresses, and data to be programmed. Values are latched on the rising edge of serial SCK clock signal.

SI becomes IO0 - an input and output during Dual and Quad commands for receiving instructions, addresses, and data to be programmed (values latched on rising edge of serial SCK clock signal) as well as shifting out data (on the falling edge of SCK).

## 3.6 Serial Output (SO) / IO1

This output signal is used to transfer data serially out of the device. Data is shifted out on the falling edge of the serial SCK clock signal.

SO becomes IO1, an input and output during Dual and Quad commands for receiving instructions, addresses, and data to be programmed (values latched on rising edge of serial SCK clock signal) as well as shifting out data (on the falling edge of SCK).

## 3.7 Write Protect (WP#) / IO2

When WP# is driven Low ( $V_{IL}$ ), while the Status Register Protect bits (SRP1 and SRP0) of the Status Registers (SR2[0] and SR1[7]) are set to 0 and 1 respectively, it is not possible to write to the Status Registers. This prevents any alteration of the Status Registers. As a consequence, all the data bytes in the memory area that are protected by the Block Protect, TB, SEC, and CMP bits in the status registers, are also hardware protected against data modification while WP# remains Low.

The WP# function is not available when the Quad mode is enabled (QE) in Status Register-2 (SR2[1]=1). The WP# function is replaced by IO2 for input and output during Quad mode for receiving addresses, and data to be programmed (values are latched on rising edge of the SCK signal) as well as shifting out data (on the falling edge of SCK).

WP# has an internal pull-up resistance; when unconnected, WP# is at  $V_{IH}$  and may be left unconnected in the host system if not used for Quad mode.

### 3.8 HOLD# / IO3

The HOLD# signal is used to pause any serial communications with the device without deselecting the device or stopping the serial clock.

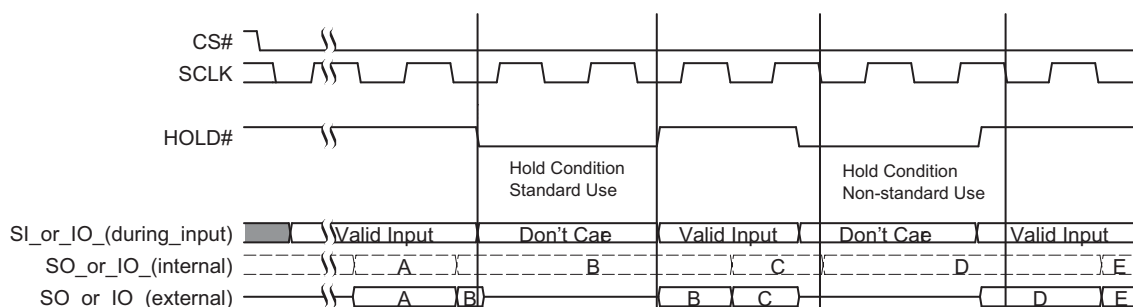
To enter the Hold condition, the device must be selected by driving the CS# input to the logic low state. It is required that the user keep the CS# input low state during the entire duration of the Hold condition. This is to ensure that the state of the interface logic remains unchanged from the moment of entering the Hold condition.

The Hold condition starts on the falling edge of the Hold (HOLD#) signal, provided that this coincides with SCK being at the logic low state. If the falling edge does not coincide with the SCK signal being at the logic low state, the Hold condition starts whenever the SCK signal reaches the logic low state. Taking the HOLD# signal to the logic low state does not terminate any Write, Program or Erase operation that is currently in progress.

During the Hold condition, SO is in high impedance and both the SI and SCK input are Don't Care.

The Hold condition ends on the rising edge of the Hold (HOLD#) signal, provided that this coincides with the SCK signal being at the logic low state. If the rising edge does not coincide with the SCK signal being at the logic low state, the Hold condition ends whenever the SCK signal reaches the logic low state.

Figure 3.1 Hold Condition



### 3.9 Core and I/O Signal Voltage Supply (V<sub>CC</sub>)

V<sub>CC</sub> is the voltage source for all device internal logic and input / output signals. It is the single voltage used for all device functions including read, program, and erase.

### 3.10 Supply and Signal Ground (V<sub>SS</sub>)

V<sub>SS</sub> is the common voltage drain and ground reference for the device core, input signal receivers, and output drivers.

### 3.11 Not Connected (NC)

No device internal signal is connected to the package connector nor is there any future plan to use the connector for a signal. The connection may safely be used for routing space for a signal on a Printed Circuit Board (PCB).

### 3.12 Reserved for Future Use (RFU)

No device internal signal is currently connected to the package connector but is there potential future use for the connector for a signal. It is recommended to not use RFU connectors for PCB routing channels so that the PCB may take advantage of future enhanced features in compatible footprint devices.

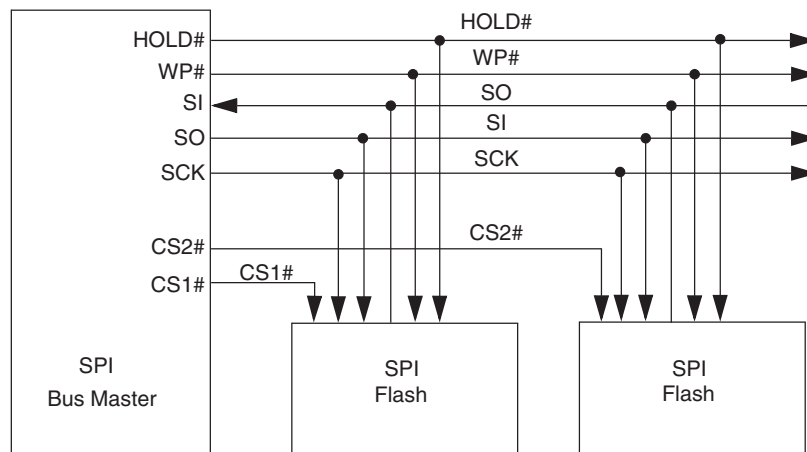


### 3.13 Do Not Use (DNU)

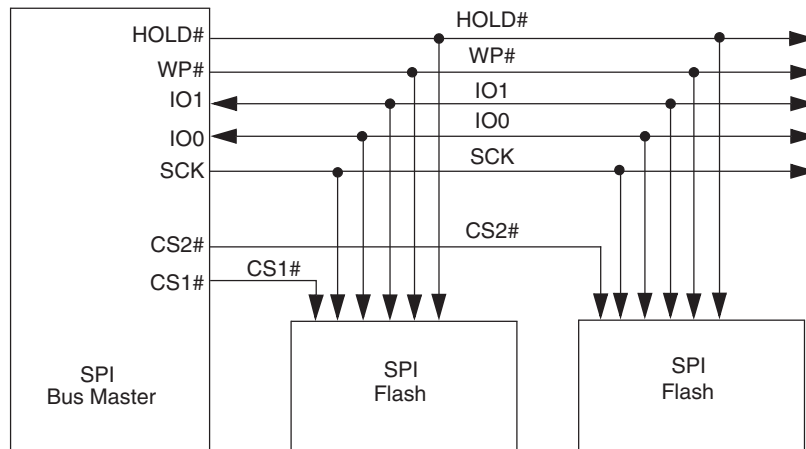
A device internal signal may be connected to the package connector. The connection may be used by Spansion for test or other purposes and is not intended for connection to any host system signal. Any DNU signal related function will be inactive when the signal is at  $V_{IL}$ . The signal has an internal pull-down resistor and may be left unconnected in the host system or may be tied to  $V_{SS}$ . Do not use these connections for PCB signal routing channels. Do not connect any host system signal to these connections.

### 3.14 Block Diagrams

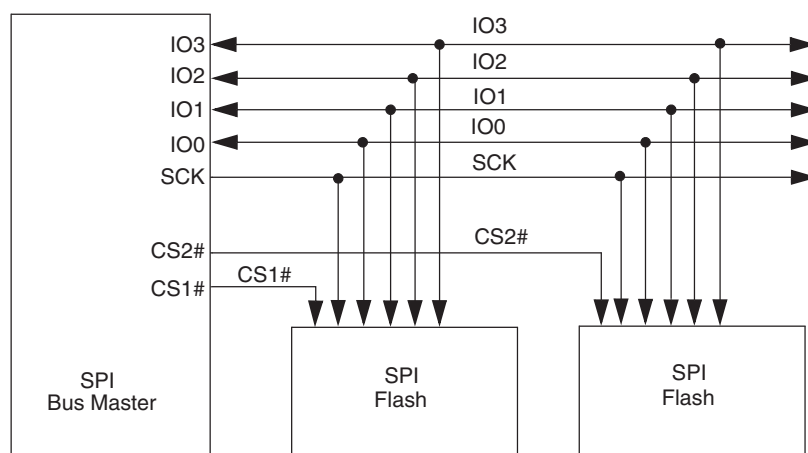
**Figure 3.2** Bus Master and Memory Devices on the SPI Bus – Single Bit Data Path



**Figure 3.3** Bus Master and Memory Devices on the SPI Bus – Dual Bit Data Path



**Figure 3.4** Bus Master and Memory Devices on the SPI Bus – Quad Bit Data Path



## 4. Signal Protocols

### 4.1 SPI Clock Modes

The S25FL1-K can be driven by an embedded microcontroller (bus master) in either of the two following clocking modes.

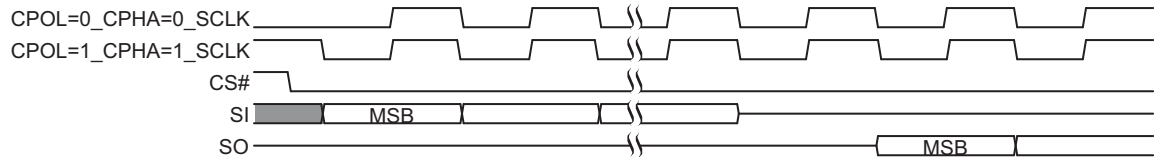
- **Mode 0** with Clock Polarity (CPOL) = 0 and, Clock Phase (CPHA) = 0
- **Mode 3** with CPOL = 1 and, CPHA = 1

For these two modes, input data into the device is always latched in on the rising edge of the SCK signal and the output data is always available from the falling edge of the SCK clock signal.

The difference between the two modes is the clock polarity when the bus master is in standby mode and not transferring any data.

- SCK will stay at logic low state with CPOL = 0, CPHA = 0
- SCK will stay at logic high state with CPOL = 1, CPHA = 1

**Figure 4.1** SPI Modes Supported



Timing diagrams throughout the remainder of the document are generally shown as both mode 0 and 3 by showing SCLK as both high and low at the fall of CS#. In some cases a timing diagram may show only mode 0 with SCLK low at the fall of CS#. In such a case, mode 3 timing simply means clock is high at the fall of CS# so no SCLK rising edge set up or hold time to the falling edge of CS# is needed for mode 3.

SCLK cycles are measured (counted) from one falling edge of SCLK to the next falling edge of SCLK. In mode 0 the beginning of the first SCLK cycle in a command is measured from the falling edge of CS# to the first falling edge of SCLK because SCLK is already low at the beginning of a command.

### 4.2 Command Protocol

All communication between the host system and S25FL1-K memory devices is in the form of units called commands.

All commands begin with an instruction that selects the type of information transfer or device operation to be performed. Commands may also have an address, instruction modifier (mode), latency period, data transfer to the memory, or data transfer from the memory. All instruction, address, and data information is transferred serially between the host system and memory device.

All instructions are transferred from host to memory as a single bit serial sequence on the SI signal.

Single bit wide commands may provide an address or data sent only on the SI signal. Data may be sent back to the host serially on the SO signal.

Dual or Quad Output commands provide an address sent to the memory only on the SI signal. Data will be returned to the host as a sequence of bit pairs on IO0 and IO1 or four bit (nibble) groups on IO0, IO1, IO2, and IO3.

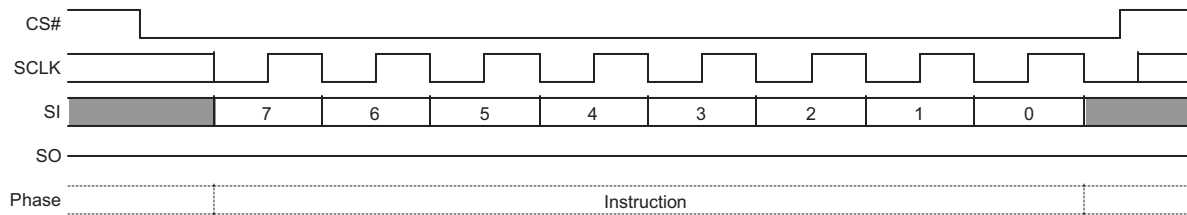
Dual or Quad Input / Output (I/O) commands provide an address sent from the host as bit pairs on IO0 and IO1 or, four bit (nibble) groups on IO0, IO1, IO2, and IO3. Data is returned to the host similarly as bit pairs on IO0 and IO1 or, four bit (nibble) groups on IO0, IO1, IO2, and IO3.

Commands are structured as follows:

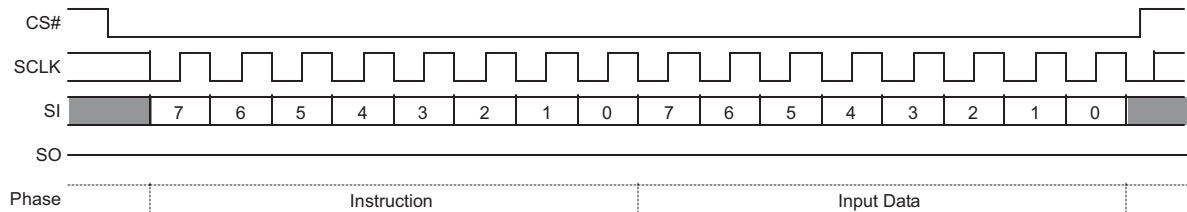
- Each command begins with CS# going low and ends with CS# returning high. The memory device is selected by the host driving the Chip Select (CS#) signal low throughout a command.
- The serial clock (SCK) marks the transfer of each bit or group of bits between the host and memory.
- Each command begins with an eight bit (byte) instruction. The instruction is always presented only as a single bit serial sequence on the Serial Input (SI) signal with one bit transferred to the memory device on each SCK rising edge. The instruction selects the type of information transfer or device operation to be performed.
- The instruction may be stand alone or may be followed by address bits to select a location within one of several address spaces in the device. The instruction determines the address space used. The address is a 24-bit, byte boundary, address. The address transfers occur on SCK rising edge.
- The width of all transfers following the instruction are determined by the instruction sent. Following transfers may continue to be single bit serial on only the SI or Serial Output (SO) signals, they may be done in 2-bit groups per (dual) transfer on the IO0 and IO1 signals, or they may be done in 4-bit groups per (quad) transfer on the IO0-IO3 signals. Within the dual or quad groups the least significant bit is on IO0. More significant bits are placed in significance order on each higher numbered IO signal. Single bits or parallel bit groups are transferred in most to least significant bit order.
- Some instructions send an instruction modifier called mode bits, following the address, to indicate that the next command will be of the same type with an implied, rather than an explicit, instruction. The next command thus does not provide an instruction byte, only a new address and mode bits. This reduces the time needed to send each command when the same command type is repeated in a sequence of commands. The mode bit transfers occur on SCK rising edge.
- The address or mode bits may be followed by write data to be stored in the memory device or by a read latency period before read data is returned to the host.
- Write data bit transfers occur on SCK rising edge.
- SCK continues to toggle during any read access latency period. The latency may be zero to several SCK cycles (also referred to as dummy cycles). At the end of the read latency cycles, the first read data bits are driven from the outputs on SCK falling edge at the end of the last read latency cycle. The first read data bits are considered transferred to the host on the following SCLK rising edge. Each following transfer occurs on the next SCK rising edge.
- If the command returns read data to the host, the device continues sending data transfers until the host takes the CS# signal high. The CS# signal can be driven high after any transfer in the read data sequence. This will terminate the command.
- At the end of a command that does not return data, the host drives the CS# input high. The CS# signal must go high after the eighth bit, of a stand alone instruction or, of the last write data byte that is transferred. That is, the CS# signal must be driven high when the number of clock cycles after CS# signal was driven low is an exact multiple of eight cycles. If the CS# signal does not go high exactly at the eight SCLK cycle boundary of the instruction or write data, the command is rejected and not executed.
- All instruction, address, and mode bits are shifted into the device with the most significant bits (MSB) first. The data bits are shifted in and out of the device MSB first. All data is transferred in byte units with the lowest address byte sent first. Following bytes of data are sent in lowest to highest byte address order i.e. the byte address increments.
- All attempts to read the flash memory array during a program, erase, or a write cycle (embedded operations) are ignored. The embedded operation will continue to execute without any affect. A very limited set of commands are accepted during an embedded operation. These are discussed in the individual command descriptions.
- Depending on the command, the time for execution varies. A command to read status information from an executing command is available to determine when the command completes execution and whether the command was successful.

## 4.2.1 Command Sequence Examples

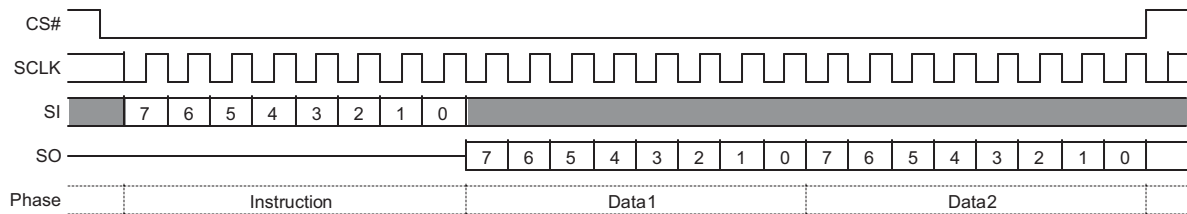
**Figure 4.2** Stand Alone Instruction Command



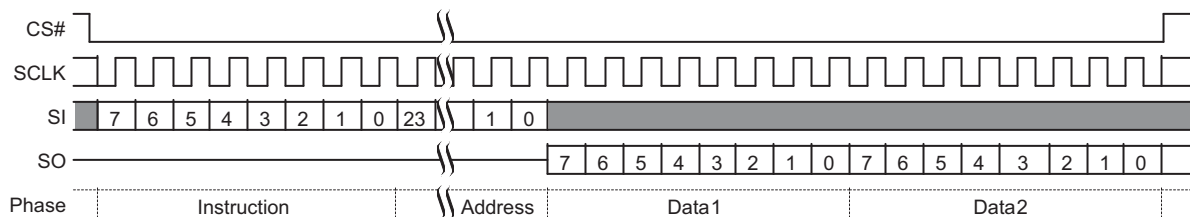
**Figure 4.3** Single Bit Wide Input Command



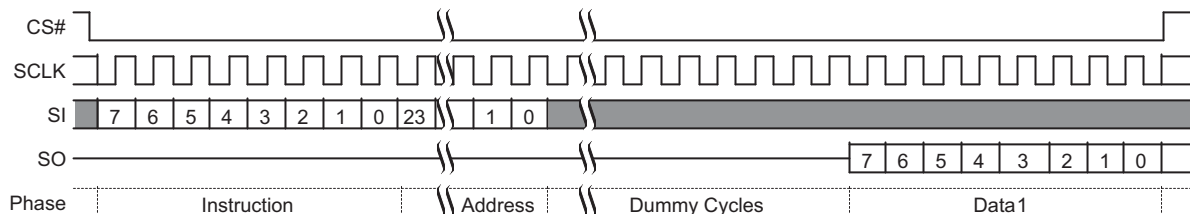
**Figure 4.4** Single Bit Wide Output Command

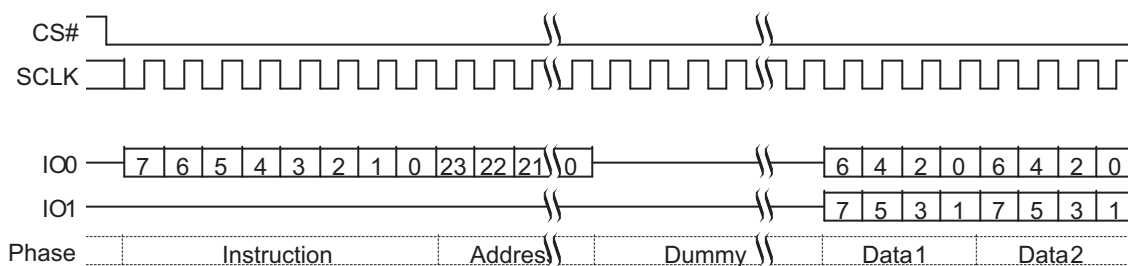
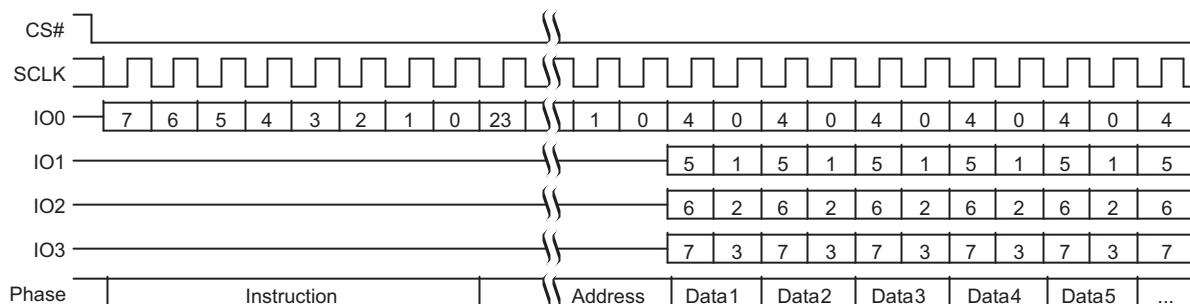
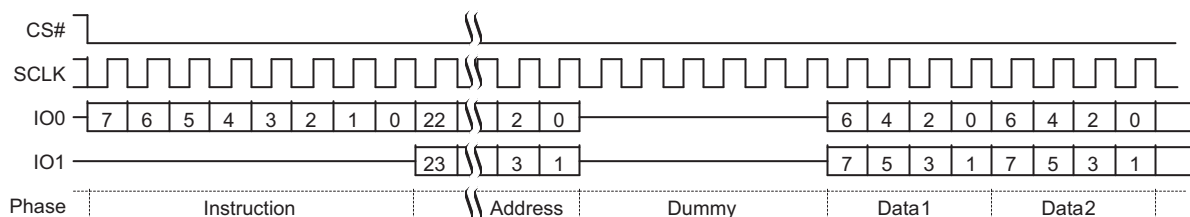
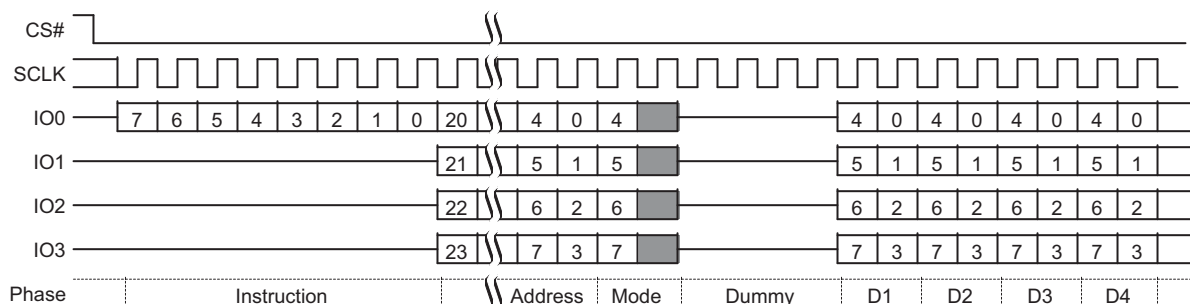


**Figure 4.5** Single Bit Wide I/O Command without Latency



**Figure 4.6** Single Bit Wide I/O Command with Latency



**Figure 4.7** Dual Output Command

**Figure 4.8** Quad Output Command without Latency

**Figure 4.9** Dual I/O Command

**Figure 4.10** Quad I/O Command


Additional sequence diagrams, specific to each command, are provided in [Commands on page 64](#).

### 4.3 Interface States

This section describes the input and output signal levels as related to the SPI interface behavior.

**Table 4.1** Interface States Summary

| Interface State                             | V <sub>CC</sub>         | SCLK     | CS# | HOLD# / IO3 | WP# / IO2 | SO / IO1 | SI / IO0 |
|---|-------------------------|----------|-----|-------------|-----------|----------|----------|
| Low Power Hardware Data Protection          | < V <sub>WI</sub>       | X        | X   | X           | X         | Z        | X        |
| Power-On (Cold) Reset                       | ≥ V <sub>CC</sub> (min) | X        | HH  | X           | X         | Z        | X        |
| Interface Standby                           | ≥ V <sub>CC</sub> (min) | X        | X   | X           | X         | Z        | X        |
| Instruction Cycle                           | ≥ V <sub>CC</sub> (min) | HT       | HL  | HH          | HV        | Z        | HV       |
| Hold Cycle                                  | ≥ V <sub>CC</sub> (min) | HV or HT | HL  | HL          | X         | X        | X        |
| Single Input Cycle Host to Memory Transfer  | ≥ V <sub>CC</sub> (min) | HT       | HL  | HH          | X         | Z        | HV       |
| Single Latency (Dummy) Cycle                | ≥ V <sub>CC</sub> (min) | HT       | HL  | HH          | X         | Z        | X        |
| Single Output Cycle Memory to Host Transfer | ≥ V <sub>CC</sub> (min) | HT       | HL  | HH          | X         | MV       | X        |
| Dual Input Cycle Host to Memory Transfer    | ≥ V <sub>CC</sub> (min) | HT       | HL  | HH          | X         | HV       | HV       |
| Dual Latency (Dummy) Cycle                  | ≥ V <sub>CC</sub> (min) | HT       | HL  | HH          | X         | X        | X        |
| Dual Output Cycle Memory to Host Transfer   | ≥ V <sub>CC</sub> (min) | HT       | HL  | HH          | X         | MV       | MV       |
| Quad Input Cycle Host to Memory Transfer    | ≥ V <sub>CC</sub> (min) | HT       | HL  | HV          | HV        | HV       | HV       |
| Quad Latency (Dummy) Cycle                  | ≥ V <sub>CC</sub> (min) | HT       | HL  | X           | X         | X        | X        |
| Quad Output Cycle Memory to Host Transfer   | ≥ V <sub>CC</sub> (min) | HT       | HL  | MV          | MV        | MV       | MV       |

**Legend:**

Z = no driver - floating signal

HL = Host driving V<sub>IL</sub>

HH = Host driving V<sub>IH</sub>

HV = either HL or HH

X = HL or HH or Z

HT = toggling between HL and HH

ML = Memory driving V<sub>IL</sub>

MH = Memory driving V<sub>IH</sub>

MV = either ML or MH

#### 4.3.1 Low Power Hardware Data Protection

When V<sub>CC</sub> is less than V<sub>WI</sub> the memory device will ignore commands to ensure that program and erase operations can not start when the core supply voltage is out of the operating range.

#### 4.3.2 Power-On (Cold) Reset

When the core voltage supply remains at or below the V<sub>CC (Low)</sub> voltage for > t<sub>PD</sub> time, then rises to ≥ V<sub>WI</sub> the device will begin its Power-On-Reset (POR) process. POR continues until the end of t<sub>PUR</sub>. During t<sub>PUR</sub> the device does not react to write commands. Following the end of t<sub>PUR</sub> the device transitions to the Interface Standby state and can accept write commands. For additional information on POR see *Power-On (Cold) Reset* on page 32.

### 4.3.3 Interface Standby

When CS# is high the SPI interface is in standby state. Inputs are ignored. The interface waits for the beginning of a new command. The next interface state is Instruction Cycle when CS# goes low to begin a new command.

While in interface standby state the memory device draws standby current ( $I_{SB}$ ) if no embedded algorithm is in progress. If an embedded algorithm is in progress, the related current is drawn until the end of the algorithm when the entire device returns to standby current draw.

### 4.3.4 Instruction Cycle

When the host drives the MSB of an instruction and CS# goes low, on the next rising edge of SCK the device captures the MSB of the instruction that begins the new command. On each following rising edge of SCK the device captures the next lower significance bit of the 8-bit instruction. The host keeps CS# low, HOLD# high, and drives Write Protect (WP#) signal as needed for the instruction. However, WP# is only relevant during instruction cycles of a Write Status Registers command and is otherwise ignored.

Each instruction selects the address space that is operated on and the transfer format used during the remainder of the command. The transfer format may be Single, Dual output, Quad output, Dual I/O, or Quad I/O. The expected next interface state depends on the instruction received.

Some commands are stand alone, needing no address or data transfer to or from the memory. The host returns CS# high after the rising edge of SCK for the eighth bit of the instruction in such commands. The next interface state in this case is Interface Standby.

### 4.3.5 Hold

When Quad mode is not enabled (SR2[1]=0) the HOLD# / IO3 signal is used as the HOLD# input. The host keeps HOLD# low, SCLK may be at a valid level or continue toggling, and CS# is low. When HOLD# is low a command is paused, as though SCK were held low. SI / IO0 and SO / IO1 ignore the input level when acting as inputs and are high impedance when acting as outputs during hold state. Whether these signals are input or output depends on the command and the point in the command sequence when HOLD# is asserted low.

When HOLD# returns high the next state is the same state the interface was in just before HOLD# was asserted low.

### 4.3.6 Single Input Cycle — Host to Memory Transfer

Several commands transfer information after the instruction on the single serial input (SI) signal from host to the memory device. The dual output, and quad output commands send address to the memory using only SI but return read data using the I/O signals. The host keeps CS# low, HOLD# high, and drives SI as needed for the command. The memory does not drive the Serial Output (SO) signal.

The expected next interface state depends on the instruction. Some instructions continue sending address or data to the memory using additional Single Input Cycles. Others may transition to Single Latency, or directly to Single, Dual, or Quad Output.

### 4.3.7 Single Latency (Dummy) Cycle

Read commands may have zero to several latency cycles during which read data is read from the main flash memory array before transfer to the host. The number of latency cycles are determined by the instruction. During the latency cycles, the host keeps CS# low, and HOLD# high. The Write Protect (WP#) signal is ignored. The host may drive the SI signal during these cycles or the host may leave SI floating. The memory does not use any data driven on SI / IO0 or other I/O signals during the latency cycles. In dual or quad read commands, the host must stop driving the I/O signals on the falling edge at the end of the last latency cycle. It is recommended that the host stop driving I/O signals during latency cycles so that there is sufficient time for the host drivers to turn off before the memory begins to drive at the end of the latency cycles. This prevents driver conflict between host and memory when the signal direction changes. The memory does not drive the Serial Output (SO) or I/O signals during the latency cycles.

The next interface state depends on the command structure i.e. the number of latency cycles, and whether the read is single, dual, or quad width.



#### 4.3.8 Single Output Cycle — Memory to Host Transfer

Several commands transfer information back to the host on the single Serial Output (SO) signal. The host keeps CS# low, and HOLD# high. The Write Protect (WP#) signal is ignored. The memory ignores the Serial Input (SI) signal. The memory drives SO with data.

The next interface state continues to be Single Output Cycle until the host returns CS# to high ending the command.

#### 4.3.9 Dual Input Cycle — Host to Memory Transfer

The Read Dual I/O command transfers two address or mode bits to the memory in each cycle. The host keeps CS# low, HOLD# high. The Write Protect (WP#) signal is ignored. The host drives address on SI / IO0 and SO / IO1.

The next interface state following the delivery of address and mode bits is a Dual Latency Cycle if there are latency cycles needed or Dual Output Cycle if no latency is required.

#### 4.3.10 Dual Latency (Dummy) Cycle

Read commands may have zero to several latency cycles during which read data is read from the main flash memory array before transfer to the host. The number of latency cycles are determined by the instruction. During the latency cycles, the host keeps CS# low, and HOLD# high. The Write Protect (WP#) signal is ignored. The host may drive the SI / IO0 and SO / IO1 signals during these cycles or the host may leave SI / IO0 and SO / IO1 floating. The memory does not use any data driven on SI / IO0 and SO / IO1 during the latency cycles. The host must stop driving SI / IO0 and SO / IO1 on the falling edge at the end of the last latency cycle. It is recommended that the host stop driving them during all latency cycles so that there is sufficient time for the host drivers to turn off before the memory begins to drive at the end of the latency cycles. This prevents driver conflict between host and memory when the signal direction changes. The memory does not drive the SI / IO0 and SO / IO1 signals during the latency cycles.

The next interface state following the last latency cycle is a Dual Output Cycle.

#### 4.3.11 Dual Output Cycle — Memory to Host Transfer

The Read Dual Output and Read Dual I/O return data to the host two bits in each cycle. The host keeps CS# low, and HOLD# high. The Write Protect (WP#) signal is ignored. The memory drives data on the SI / IO0 and SO / IO1 signals during the dual output cycles.

The next interface state continues to be Dual Output Cycle until the host returns CS# to high ending the command.

#### 4.3.12 Quad Input Cycle — Host to Memory Transfer

The Read Quad I/O command transfers four address, mode, or data bits to the memory in each cycle. The host keeps CS# low, and drives the IO signals.

For Read Quad I/O the next interface state following the delivery of address and mode bits is a Quad Latency Cycle if there are latency cycles needed or Quad Output Cycle if no latency is required.

#### 4.3.13 Quad Latency (Dummy) Cycle

Read commands may have zero to several latency cycles during which read data is read from the main flash memory array before transfer to the host. The number of latency cycles are determined by the Latency Control in the Status Register-3 (SR3[3:0]). During the latency cycles, the host keeps CS# low. The host may drive the IO signals during these cycles or the host may leave the IO floating. The memory does not use any data driven on IO during the latency cycles. The host must stop driving the IO signals on the falling edge at the end of the last latency cycle. It is recommended that the host stop driving them during all latency cycles so that there is sufficient time for the host drivers to turn off before the memory begins to drive at the end of the latency cycles. This prevents driver conflict between host and memory when the signal direction changes. The memory does not drive the IO signals during the latency cycles.

The next interface state following the last latency cycle is a Quad Output Cycle.

#### 4.3.14 Quad Output Cycle — Memory to Host Transfer

The Read Quad Output and Read Quad I/O return data to the host four bits in each cycle. The host keeps CS# low. The memory drives data on IO0-IO3 signals during the Quad output cycles.

The next interface state continues to be Quad Output Cycle until the host returns CS# to high ending the command.

### 4.4 Status Register Effects on the Interface

The Status Register-2, bit 1 (SR2[1]), selects whether Quad mode is enabled to ignore HOLD# and WP# and allow Read Quad Output, and Read Quad I/O commands.

### 4.5 Data Protection

Some basic protection against unintended changes to stored data are provided and controlled purely by the hardware design. These are described below. Other software managed protection methods are discussed in the software section of this document.

#### 4.5.1 Low Power

When  $V_{CC}$  is less than  $V_{WL}$  the memory device will ignore commands to ensure that program and erase operations can not start when the core supply voltage is out of the operating range.

#### 4.5.2 Power-Up

Program and erase operations continue to be prevented during the Power-Up to Write delay ( $t_{PUW}$ ) because no write command is accepted until after  $t_{PUW}$ .

#### 4.5.3 Deep-Power-Down (DPD)

In DPD mode the device responds only to the Resume from DPD command (RES ABh). All other commands are ignored during DPD mode, thereby protecting the memory from program and erase operations.

#### 4.5.4 Clock Pulse Count

The device verifies that all program, erase, and Write Status Registers commands consist of a clock pulse count that is a multiple of eight before executing them. A command not having a multiple of 8 clock pulse count is ignored and no error status is set for the command.

## 5. Electrical Characteristics

### 5.1 Absolute Maximum Ratings

**Table 5.1** Absolute Maximum Ratings

| Parameters (1)                  | Symbol     | Conditions                           | Range          | Unit |
|---------------------------------|------------|--------------------------------------|----------------|------|
| Supply Voltage                  | $V_{CC}$   |                                      | -0.6 to +4.0   | V    |
| Voltage Applied to any Pin      | $V_{IO}$   | Relative to Ground                   | -0.6 to +4.0   | V    |
| Transient Voltage on any Pin    | $V_{IOT}$  | < 20 ns Transient Relative to Ground | -2.0 to 6.0    | V    |
| Storage Temperature             | $T_{STG}$  |                                      | -65 to +150    | °C   |
| Lead Temperature                | $T_{LEAD}$ |                                      | (2)            | °C   |
| Electrostatic Discharge Voltage | $V_{ESD}$  | Human Body Model (3)                 | -2000 to +2000 | V    |

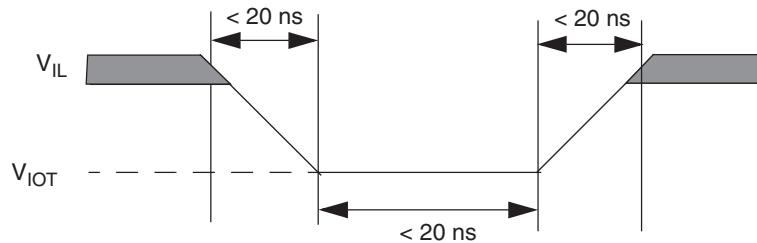
**Notes:**

1. This device has been designed and tested for the specified operation ranges. Proper operation outside of these levels is not guaranteed. Exposure to absolute maximum ratings may affect device reliability. Exposure beyond absolute maximum ratings may cause permanent damage.
2. Compliant with JEDEC Standard J-STD-20C for small body Sn-Pb or Pb-free (Green) assembly and the European directive on restrictions on hazardous substances (RoHS) 2002/95/EU.
3. JEDEC Std JESD22-A114A ( $C1=100$  pF,  $R1=1500$  ohms,  $R2=500$  ohms).

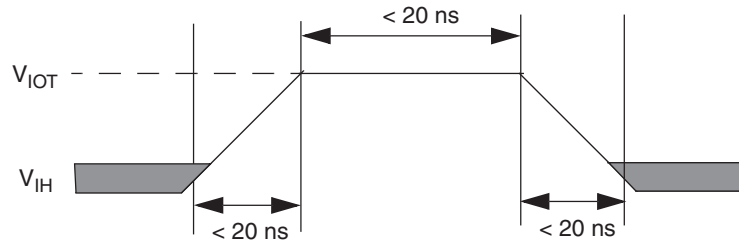
#### 5.1.1 Input Signal Overshoot

During DC conditions, input or I/O signals should remain equal to or between  $V_{SS}$  and  $V_{CC}$ . During voltage transitions, inputs or I/Os may overshoot  $V_{SS}$  to negative  $V_{IOT}$  or overshoot to positive  $V_{IOT}$ , for periods up to 20 ns.

**Figure 5.1** Maximum Negative Overshoot Waveform



**Figure 5.2** Maximum Positive Overshoot Waveform



## 5.1.2 Latchup Characteristics

**Table 5.2** Latchup Specification

| Description  | Min  | Max            | Unit |
|--|------|----------------|------|
| Input voltage with respect to $V_{SS}$ on all input only connections | -1.0 | $V_{CC} + 1.0$ | V    |
| Input voltage with respect to $V_{SS}$ on all I/O connections        | -1.0 | $V_{CC} + 1.0$ | V    |
| $V_{CC}$ Current   | -100 | +100           | mA   |

**Note:**

1. Excludes power supply  $V_{CC}$ . Test conditions:  $V_{CC} = 3.0V$ , one connection at a time tested, connections not being tested are at  $V_{SS}$ .

## 5.2 Operating Ranges

Operating ranges define those limits between which functionality of the device is guaranteed.

**Table 5.3** Operating Ranges

| Parameter           | Symbol   | Conditions                     | Spec |      | Unit |
|---------------------|----------|--------------------------------|------|------|------|
|                     |          |                                | Min  | Max  |      |
| Ambient Temperature | $T_A$    | Industrial                     | -40  | +85  | °C   |
|                     |          | Automotive                     | -40  | +105 |      |
|                     |          | Extended                       | -40  | +125 |      |
| Supply Voltage      | $V_{CC}$ | Industrial and Automotive Temp | 2.7  | 3.6  | V    |
|                     |          | Extended Temp                  | 2.6  | 3.6  |      |

**Note:**

1.  $V_{CC}$  voltage during read can operate across the min and max range but should not exceed  $\pm 10\%$  of the voltage used during programming or erase of the data being read.

## 5.3 DC Electrical Characteristics

Table 5.4 DC Electrical Characteristics

| Parameter  | Symbol    | Conditions                                     | Min                 | Typ          | Max                 |                     |                     | Unit |
|--|-----------|--|---------------------|--------------|---------------------|---------------------|---------------------|------|
|  |           |  |                     |              | -40 to 85°C         | -40 to 105°C        | -40 to 125°C        |      |
| Input Leakage                                      | $I_{LI}$  |  |                     |              | ±2                  |                     |                     | μA   |
| I/O Leakage  | $I_{LO}$  |  |                     |              | ±2                  |                     |                     | μA   |
| Standby Current                                    | $I_{CC1}$ | CS# = $V_{CC}$ , $V_{IN}$ = GND or $V_{CC}$    |                     | 15           | 25                  | 25                  | 35                  | μA   |
| Deep Power-Down Current (S25FL116K)                | $I_{CC2}$ | CS# = $V_{CC}$ , $V_{IN}$ = GND or $V_{CC}$    |                     | 2            | 5                   | 5                   | 20                  | μA   |
| Deep Power-Down Current (S25FL132K / S25FL164K)    | $I_{CC2}$ | CS# = $V_{CC}$ , $V_{IN}$ = GND or $V_{CC}$    |                     | 2            | 8                   | 10                  | 20                  | μA   |
| Current: Read Single / Dual / Quad 1 MHz (2)       | $I_{CC3}$ | SCK = 0.1 $V_{CC}$ / 0.9 $V_{CC}$<br>SO = Open |                     | 4 / 5 / 6    | 6 / 7.5 / 9         | 6 / 7.5 / 9         | 6 / 7.5 / 9         | mA   |
| Current: Read Single / Dual / Quad 33 MHz (2)      | $I_{CC3}$ | SCK = 0.1 $V_{CC}$ / 0.9 $V_{CC}$<br>SO = Open |                     | 6 / 7 / 8    | 9 / 10.5 / 12       | 9 / 10.5 / 12       | 9 / 10.5 / 12       | mA   |
| Current: Read Single / Dual / Quad 50 MHz (2) (3)  | $I_{CC3}$ | SCK = 0.1 $V_{CC}$ / 0.9 $V_{CC}$<br>SO = Open |                     | 7 / 8 / 9    | 10 / 12 / 13.5      | 10 / 12 / 13.5      | 10 / 12 / 13.5      | mA   |
| Current: Read Single / Dual / Quad 108 MHz (2) (4) | $I_{CC3}$ | SCK = 0.1 $V_{CC}$ / 0.9 $V_{CC}$<br>SO = Open |                     | 12 / 14 / 16 | 18 / 22 / 25        | 18 / 22 / 25        | 18 / 22 / 25        | mA   |
| Current: Write Status Registers                    | $I_{CC4}$ | CS# = $V_{CC}$                                 |                     | 8            | 12                  | 12                  | 12                  | mA   |
| Current Page Program                               | $I_{CC5}$ | CS# = $V_{CC}$                                 |                     | 20           | 25                  | 25                  | 25                  | mA   |
| Current Sector / Block Erase                       | $I_{CC6}$ | CS# = $V_{CC}$                                 |                     | 20           | 25                  | 25                  | 25                  | mA   |
| Current Chip Erase                                 | $I_{CC7}$ | CS# = $V_{CC}$                                 |                     | 20           | 25                  | 25                  | 25                  | mA   |
| Input Low Voltage (S25FL116K)                      | $V_{IL}$  |  | -0.5                |              | $V_{CC} \times 0.2$ | $V_{CC} \times 0.2$ | $V_{CC} \times 0.2$ | V    |
| Input Low Voltage (S25FL132K / S25FL164K)          | $V_{IL}$  |  | -0.5                |              | $V_{CC} \times 0.3$ | $V_{CC} \times 0.3$ | $V_{CC} \times 0.3$ | V    |
| Input High Voltage                                 | $V_{IH}$  |  | $V_{CC} \times 0.7$ |              | $V_{CC} + 0.4$      | $V_{CC} + 0.4$      | $V_{CC} + 0.4$      | V    |
| Output Low Voltage                                 | $V_{OL}$  | $I_{OL} = 100 \mu A$                           | $V_{SS}$            |              | 0.2                 | 0.2                 | 0.2                 | V    |
|  |           | $I_{OL} = 1.6 \text{ mA}$                      | $V_{SS}$            |              | 0.4                 | 0.4                 | 0.4                 |      |
| Output High Voltage                                | $V_{OH}$  | $I_{OH} = -100 \mu A$                          | $V_{CC} - 0.2$      |              | $V_{CC}$            | $V_{CC}$            | $V_{CC}$            | V    |

**Notes:**

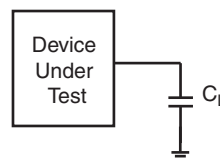
1. Tested on sample basis and specified through design and characterization data.  $T_A = 25^\circ\text{C}$ ,  $V_{CC} = 3\text{V}$ .
2. Checker Board Pattern. Read current is same for  $125^\circ\text{C}$  operation.
3. 45 MHz for  $125^\circ\text{C}$  operation.
4. For  $125^\circ\text{C}$  operation:  
2.7V: 97 MHz for 16 Mb, 32 Mb, and 64 Mb  
2.6V: 50 MHz for 16 Mb, 70 MHz for 32 Mb, and 97 MHz for 64 Mb

### 5.3.1 Active Power and Standby Power Modes

The device is enabled and in the Active Power mode when Chip Select (CS#) is Low. When CS# is high, the device is disabled, but may still be in an Active Power mode until all program, erase, and write operations have completed. The device then goes into the Standby Power mode, and power consumption drops to  $I_{SB}$ .

## 5.4 AC Measurement Conditions

Figure 5.3 Test Setup



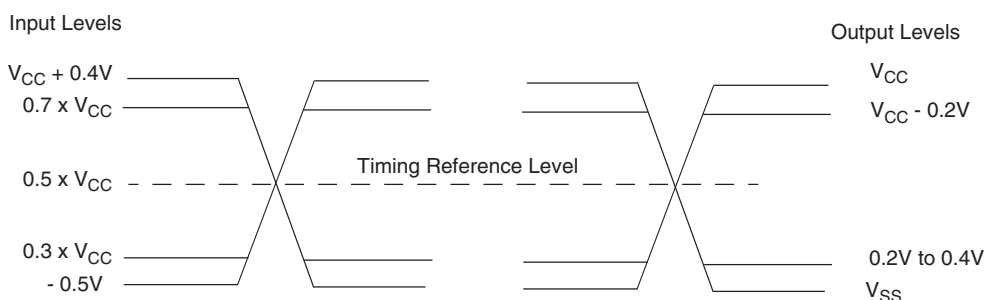
**Table 5.5** AC Measurement Conditions

| Symbol     | Parameter                 | Min  | Max | Unit |
|------------|---------------------------|--|-----|------|
| $C_L$      | Load Capacitance          |  | 30  | pF   |
| $T_R, T_F$ | Input Rise and Fall Times |  | 2.4 | ns   |
|            | Input Pulse Voltage       | $0.2 \times V_{CC}$ to $0.8 \times V_{CC}$ |     | V    |
|            | Input Timing Ref Voltage  | $0.5 \times V_{CC}$                        |     | V    |
|            | Output Timing Ref Voltage | $0.5 \times V_{CC}$                        |     | V    |

**Notes:**

1. Output High-Z is defined as the point where data is no longer driven.
2. Input slew rate: 1.5 V/ns.
3. AC characteristics tables assume clock and data signals have the same slew rate (slope).

**Figure 5.4** Input, Output, and Timing Reference Levels



## 5.4.1 Capacitance Characteristics

**Table 5.6** Capacitance

|           | Parameter                               | Test Conditions | Min | Max | Unit |
|-----------|---|-----------------|-----|-----|------|
| $C_{IN}$  | Input Capacitance (applies to SCK, CS#) | 1 MHz           |     | 8   | pF   |
| $C_{OUT}$ | Output Capacitance (applies to All I/O) | 1 MHz           |     | 8   | pF   |

**Notes:**

1. Sampled, not 100% tested.
2. Test conditions  $T_A = 25^\circ\text{C}$ ,  $f = 1.0 \text{ MHz}$ .

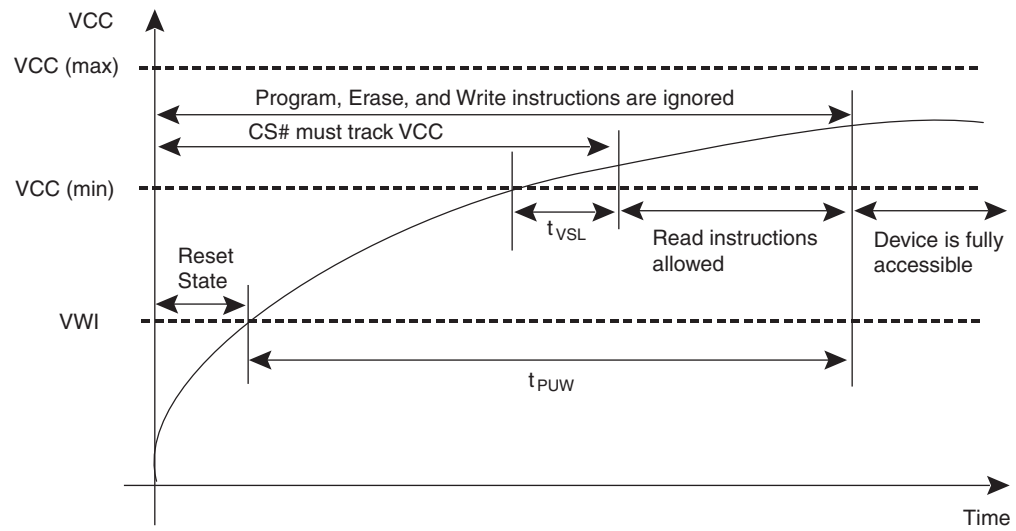
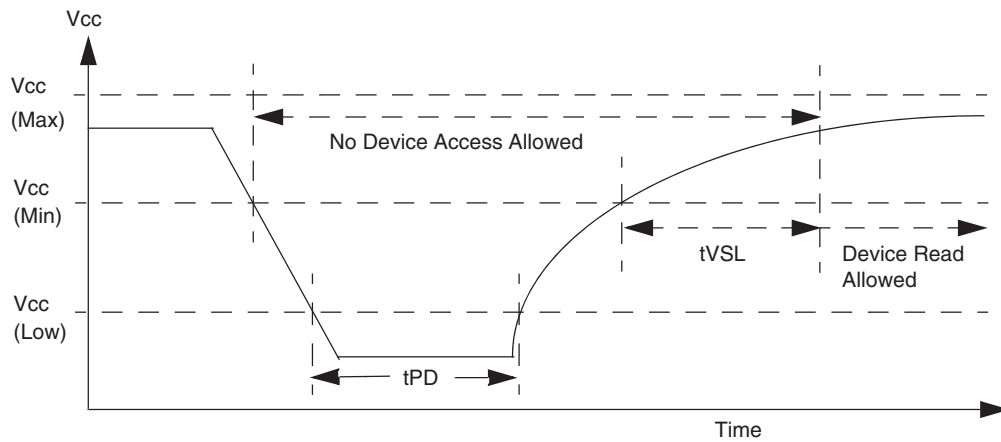
## 5.5 Power-Up Timing

**Table 5.7** Power-Up Timing and Voltage Levels

| Parameter   | Symbol       | Spec |     | Unit          |
|---|--------------|------|-----|---------------|
|   |              | Min  | Max |               |
| $V_{CC}$ (min) to CS# Low                           | $t_{VSL}$    | 10   |     | $\mu\text{s}$ |
| Power-Up to Write — Time Delay Before Write Command | $t_{PUW}$    |      | 10  | ms            |
| Write Inhibit Threshold Voltage                     | $V_{WI}$     | 2.4  |     | V             |
| Power-Down Time                                     | $t_{PD}$     | 10.0 |     | $\mu\text{s}$ |
| $V_{CC}$ Power-Down Reset Threshold Voltage         | $V_{CC}$ Low | 1.0  |     | V             |

**Note:**

1. These parameters are characterized only.

**Figure 5.5** Power-Up Timing and Voltage Levels**Figure 5.6** Power-Down and Voltage Drop

## 5.6 Power-On (Cold) Reset

The device executes a Power-On Reset (POR) process until a time delay of  $t_{PUW}$  has elapsed after the moment that  $V_{CC}$  rises above the  $V_{WI}$  threshold. See [Figure 5.5 on page 31](#), [Figure 5.6 on page 31](#), and [Table on page 30](#). The device must not be selected (CS# to go high with  $V_{CC}$ ) until after ( $t_{VSL}$ ), i.e. no commands may be sent to the device until the end of  $t_{VSL}$ .

## 5.7 AC Electrical Characteristics

**Table 5.8** AC Electrical Characteristics — -40°C to +85°C/105°C at 2.7V to 3.6V (Sheet 1 of 2)

| Description  | Symbol                   | Alt              | Spec |     |     | Unit |
|--|--------------------------|------------------|------|-----|-----|------|
|  |                          |                  | Min  | Typ | Max |      |
| Clock frequency for all SPI commands except for Read Data command (03h) and Fast Read command (0Bh)<br>2.7 V - 3.6V $V_{CC}$ | $F_R$                    | $f_C$            | D.C. |     | 108 | MHz  |
| Clock frequency for Read Data command (03h)  | $f_R$                    |                  | D.C. |     | 50  | MHz  |
| Clock frequency for all Fast Read commands SIO and MIO   | $f_{FR}$                 |                  | D.C. |     | 108 | MHz  |
| Clock Period   | $P_{SCK}$                |                  | 9.25 |     |     | ns   |
| Clock High, Low Time for $f_{FR}$  | $t_{CLH}, t_{CLL}$ (1)   | $t_{CH}, t_{CL}$ | 3.3  |     |     | ns   |
| Clock High, Low Time for $F_R$   | $t_{CLH}, t_{CLL}$ (1)   | $t_{CH}, t_{CL}$ | 4.3  |     |     | ns   |
| Clock High, Low Time for $f_R$   | $t_{CRLH}, t_{CRLl}$ (1) | $t_{CH}, t_{CL}$ | 6    |     |     | ns   |
| Clock Rise Time  | $t_{CLCH}$ (2)           | $t_{CRT}$        | 0.1  |     |     | V/ns |
| Clock Fall Time  | $t_{CHCL}$ (2)           | $t_{CFT}$        | 0.1  |     |     | V/ns |
| CS# Active Setup Time relative to CLK  | $t_{SLCH}$               | $t_{CSS}$        | 5    |     |     | ns   |
| CS# Not Active Hold Time relative to CLK   | $t_{CHSL}$               | $t_{CSH}$        | 5    |     |     | ns   |
| Data In Setup Time   | $t_{DVCH}$               | $t_{SU}$         | 2    |     |     | ns   |
| Data In Hold Time  | $t_{CHDX}$               | $t_{HD}$         | 5    |     |     | ns   |
| CS# Active Hold Time relative to CLK   | $t_{CHSH}$               | $t_{CSS}$        | 5    |     |     | ns   |
| CS# Not Active Setup Time relative to CLK  | $t_{SHCH}$               | $t_{CSH}$        | 5    |     |     | ns   |
| CS# Deselect Time (for Array Read -> Array Read)   | $t_{SHSL1}$              | $t_{CS1}$        | 7    |     |     | ns   |
| CS# Deselect Time (for Erase or Program -> Read Status Registers)  | $t_{SHSL2}$              | $t_{CS2}$        | 40   |     |     | ns   |
| Volatile Status Register Write Time  |                          |                  | 40   |     |     |      |
| CS# Deselect Time (for Erase or Program -> Suspend command)  | $t_{SHSL3}$              | $t_{CS3}$        | 130  |     |     | ns   |
| Output Disable Time  | $t_{SHQZ}$ (2)           | $t_{DIS}$        |      |     | 7   | ns   |
| Clock Low to Output Valid, 30 pF, 2.7V - 3.6V  | $t_{CLQV1}$              | $t_{V1}$         |      |     | 7   | ns   |
| Clock Low to Output Valid, 15 pF, 2.7V - 3.6V  | $t_{CLQV1}$              | $t_{V1}$         |      |     | 6   | ns   |
| Clock Low to Output Valid (for Read ID commands)<br>2.7V - 3.6V  | $t_{CLQV2}$              | $t_{V2}$         |      |     | 8.5 | ns   |
| Output Hold Time   | $t_{CLQX}$               | $t_{HO}$         | 2    |     |     | ns   |
| HOLD# Active Setup Time relative to CLK  | $t_{HLCH}$               |                  | 5    |     |     | ns   |
| HOLD# Active Hold Time relative to CLK   | $t_{CHHH}$               |                  | 5    |     |     | ns   |
| HOLD# Not Active Setup Time relative to CLK  | $t_{HHCH}$               |                  | 5    |     |     | ns   |
| HOLD# Not Active Hold Time relative to CLK   | $t_{CHHL}$               |                  | 5    |     |     | ns   |
| HOLD# to Output Low-Z  | $t_{HHQX}$ (2)           | $t_{LZ}$         |      |     | 7   | ns   |
| HOLD# to Output High-Z   | $t_{HLQZ}$ (2)           | $t_{HZ}$         |      |     | 12  | ns   |
| Write Protect Setup Time Before CS# Low  | $t_{WHSL}$ (3)           | $t_{WPS}$        | 20   |     |     | ns   |
| Write Protect Hold Time After CS# High   | $t_{SHWL}$ (3)           | $t_{WPH}$        | 100  |     |     | ns   |
| CS# High to Power-down Mode  | $t_{DP}$ (2)             |                  |      |     | 3   | μs   |
| CS# High to Standby Mode without Electronic Signature Read   | $t_{RES1}$ (2)           |                  |      |     | 3   | μs   |



**Table 5.8** AC Electrical Characteristics — -40°C to +85°C/105°C at 2.7V to 3.6V (Sheet 2 of 2)

| Description   | Symbol         | Alt | Spec |                |                | Unit    |
|---|----------------|-----|------|----------------|----------------|---------|
|   |                |     | Min  | Typ            | Max            |         |
| CS# High to Standby Mode with Electronic Signature Read | $t_{RES2}$ (2) |     |      |                | 1.8            | $\mu s$ |
| CS# High to next Command after Suspend                  | $t_{SUS}$ (2)  |     |      |                | 20             | $\mu s$ |
| Write Status Registers Time                             | $t_W$          |     |      | 2              | 30 (6)         | ms      |
| Byte Program Time (First Byte) (4)(5)                   | $t_{BP1}$      |     |      | 15             | 50             | $\mu s$ |
| Additional Byte Program Time (After First Byte) (4)(5)  | $t_{BP2}$      |     |      | 2.5            | 12             | $\mu s$ |
| Page Program Time (105°C / 125°C) (5)                   | $t_{PP}$       |     |      | 0.7            | 3              | ms      |
| Sector Erase Time (4 kB) (5)                            | $t_{SE}$       |     |      | 50             | 450            | ms      |
| Block Erase Time (64 kB) (5)                            | $t_{BE2}$      |     |      | 500            | 2000           | ms      |
| Chip Erase Time 16 Mb / 32 Mb / 64 Mb (5)               | $t_{CE}$       |     |      | 11.2 / 32 / 64 | 64 / 128 / 256 | s       |

**Notes:**

1. Clock high + Clock low must be less than or equal to  $1/f_C$ .
2. Value guaranteed by design and / or characterization, not 100% tested in production.
3. Only applicable as a constraint for a Write Status Registers command when Status Register Protect 0 (SRP0) bit is set to 1. Or WPSEL bit = 1.
4. For multiple bytes after first byte within a page,  $t_{BPN} = t_{BP1} + t_{BP2} * N$  (typical) and  $t_{BPN} = t_{BP1} + t_{BP2} * N$  (max), where N = number of bytes programmed.
5. All program and erase times are tested using a random data pattern.
6. For 10K Cycles. 85 ms at 100K cycles.

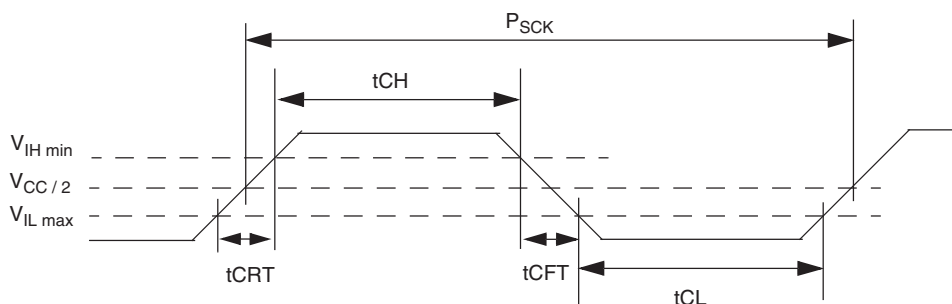
**Table 5.9** AC Electrical Characteristics — -40°C to 125°C at 2.6V/2.7V to 3.6V

| Description   | Symbol                    | Conditions  | Alt              | Spec |     |                  |                  |                  | Unit |
|---|---------------------------|-------------|------------------|------|-----|------------------|------------------|------------------|------|
|   |                           |             |                  | Min  | Typ | Max<br>S25FL116K | Max<br>S25FL132K | Max<br>S25FL164K |      |
| Clock frequency for all SPI commands except for Read Data command (03h) and Fast Read command (0Bh) | $F_R$                     | 2.6V - 3.6V | $f_C$            | D.C. |     | 50               | 70               | 97               | MHz  |
|   |                           | 2.7V - 3.6V |                  |      |     | 97               | 97               | 97               |      |
| Clock frequency for Read Data command (03h)   | $f_R$                     | 2.6V - 3.6V |                  | D.C. |     | 45               | 45               | 45               | MHz  |
| Clock frequency for all Fast Read commands SIO and MIO  | $f_{FR}$                  | 2.6V - 3.6V |                  | D.C. |     | 50               | 70               | 97               | MHz  |
|   |                           | 2.7V - 3.6V |                  |      |     | 97               | 97               | 97               |      |
| Clock High, Low Time for $f_{FR}$   | $t_{CLH}, t_{CLL}$<br>(1) | 2.6V - 3.6V | $t_{CH}, t_{CL}$ | 4.5  |     |                  |                  |                  | ns   |
| CS# Active Hold Time relative to CLK  | $t_{CHSH}$                |             | $t_{CSS}$        | 8    |     |                  |                  |                  | ns   |
| HOLD# to Output Low-Z   | $t_{HHQX}$ (2)            |             | $t_{LZ}$         |      |     | 9                | 9                | 9                | ns   |
| Page Program Time (3)   | $t_{PP}$                  |             |                  |      | 0.7 | 4.5              | 4.5              | 4.5              | ms   |

**Notes:**

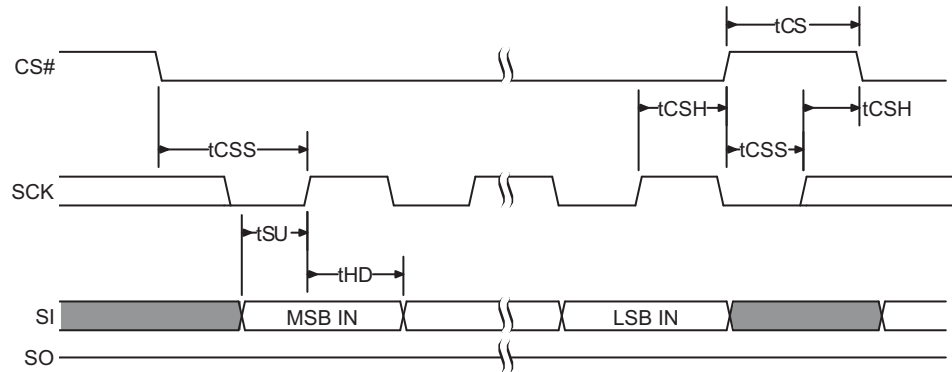
1. Clock high + Clock low must be less than or equal to  $1/f_C$ .
2. Value guaranteed by design and / or characterization, not 100% tested in production. Bytes programmed.
3. All program and erase times are tested using a random data pattern.
4. For all other AC parameters, refer to [Table 5.8](#).

## 5.7.1 Clock Timing

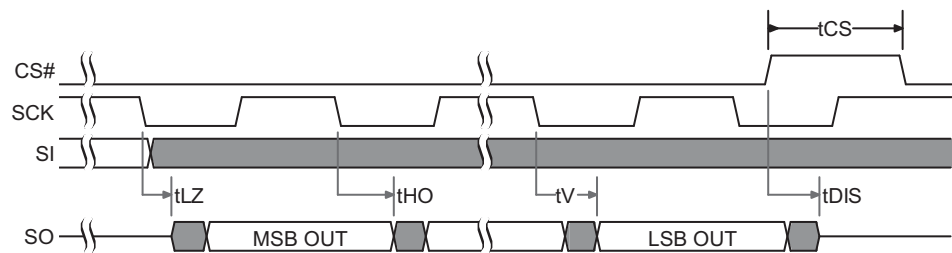
**Figure 5.7** Clock Timing


## 5.7.2 Input / Output Timing

**Figure 5.8** SPI Single Bit Input Timing



**Figure 5.9** SPI Single Bit Output Timing



**Figure 5.10** SPI MIO Timing

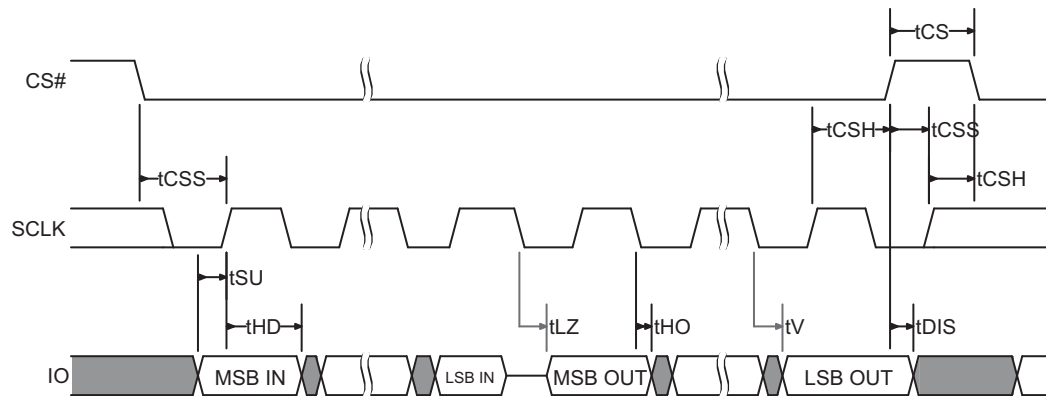


Figure 5.11 Hold Timing

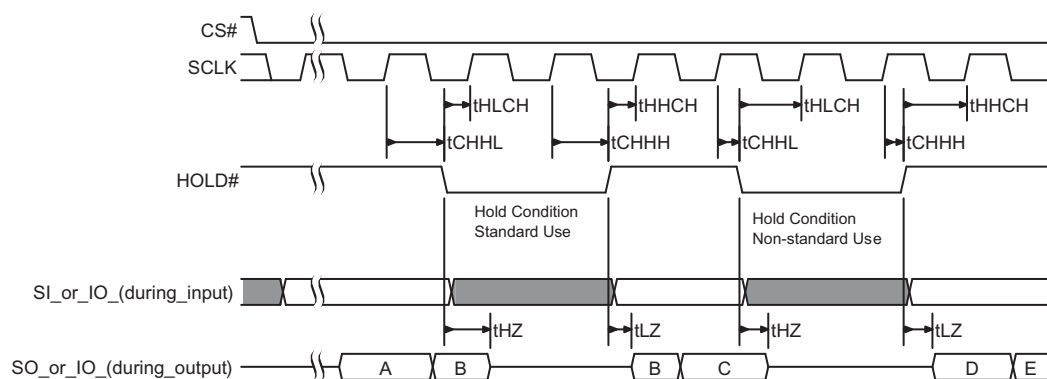
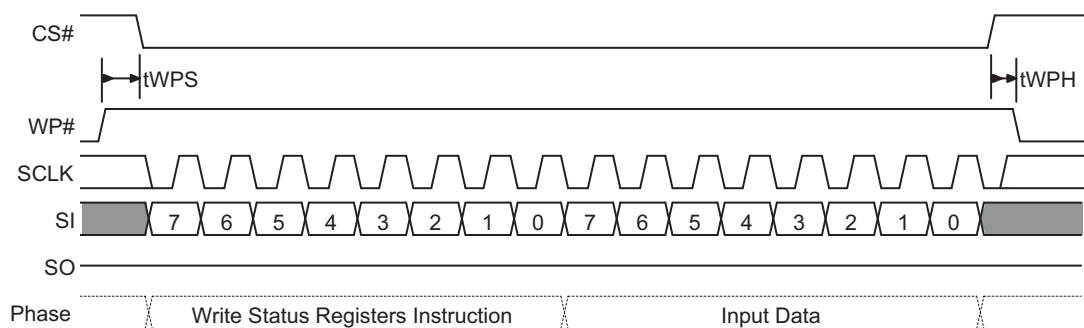


Figure 5.12 WP# Input Timing

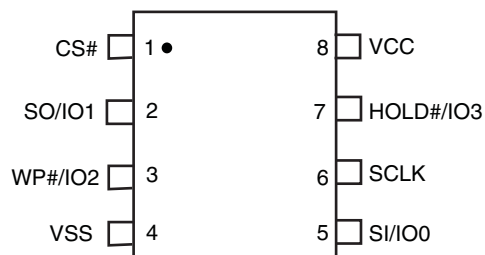


## 6. Physical Interface

### 6.1 Connection Diagrams

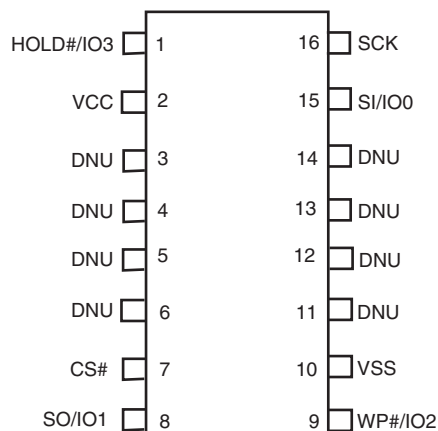
#### 6.1.1 SOIC 8

**Figure 6.1** 8-Pin Plastic Small Outline Package (SO)



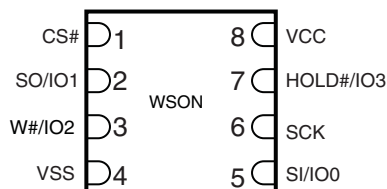
#### 6.1.2 SOIC 16 — S25FL164K

**Figure 6.2** 16-Pin Plastic Small Outline Package (SO)



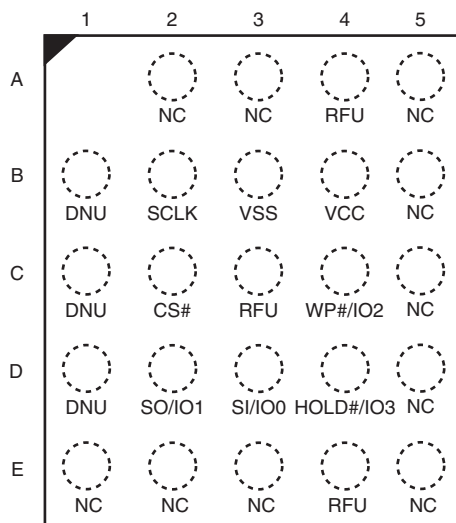
#### 6.1.3 WSON 8

**Figure 6.3** 8-Contact WSON (5 mm x 6 mm) Package



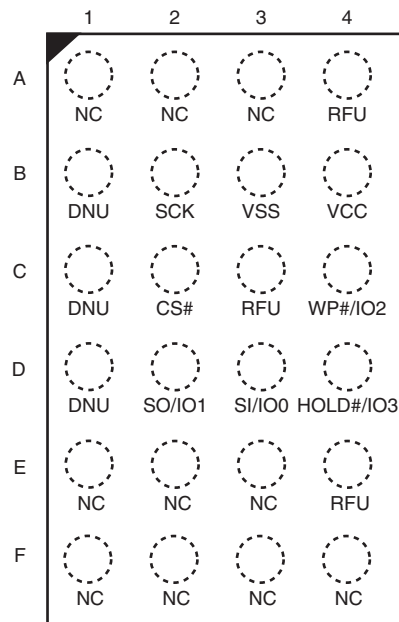
## 6.1.4 FAB024 24-Ball BGA

**Figure 6.4** 24-Ball BGA Package, 5x5 Ball Configuration, Top View



### 6.1.5 FAC024 24-Ball BGA Package

**Figure 6.5** 24-Ball BGA Package, 6x4 Ball Configuration, Top View



**Note:**

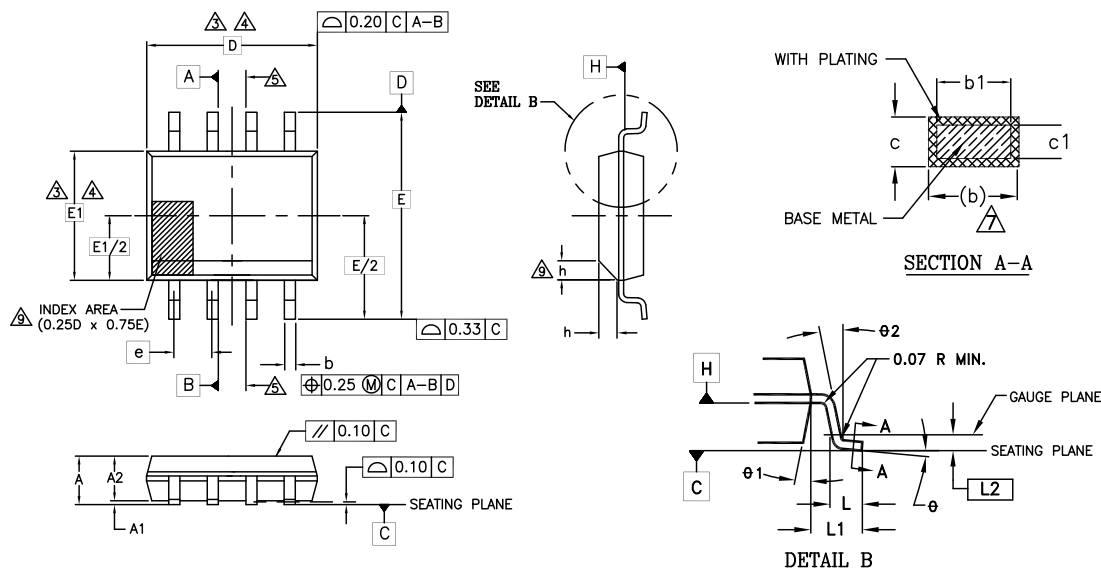
1. Signal connections are in the same relative positions as FAB024 BGA, allowing a single PCB footprint to use either package.

### 6.1.6 Special Handling Instructions for FBGA Packages

Flash memory devices in BGA packages may be damaged if exposed to ultrasonic cleaning methods. The package and / or data integrity may be compromised if the package body is exposed to temperatures above 150°C for prolonged periods of time.

## 6.2 Physical Diagrams

### 6.2.1 SOA008 — 8-Lead Plastic Small Outline Package (150-mils Body Width)



| PACKAGE | SOA 008(INCHES) |        | SOA 008(MM) |      |
|---------|-----------------|--------|-------------|------|
| JEDEC   | MS-012(D)AA     |        | MS-012(D)AA |      |
| SYMBOL  | MIN             | MAX    | MIN         | MAX  |
| A       | 0.0531          | 0.0688 | 1.35        | 1.75 |
| A1      | 0.0039          | 0.0098 | 0.10        | 0.25 |
| A2      | 0.052           | 0.061  | 1.32        | 1.55 |
| b       | 0.012           | 0.020  | 0.31        | 0.51 |
| b1      | 0.011           | 0.019  | 0.27        | 0.48 |
| c       | 0.0067          | 0.0098 | 0.17        | 0.25 |
| c1      | 0.0067          | 0.009  | 0.17        | 0.23 |
| D       | 0.193 BSC       |        | 4.90 BSC    |      |
| E       | 0.236 BSC       |        | 6.00 BSC    |      |
| E1      | 0.1535 BSC      |        | 3.90 BSC    |      |
| e       | 0.050 BSC       |        | 1.27 BSC    |      |
| L       | 0.0161          | 0.035  | 0.41        | 0.89 |
| L1      | 0.041 REF       |        | 1.04 REF    |      |
| L2      | 0.010 BSC       |        | 0.25 BSC    |      |
| N       | 8               |        | 8           |      |
| h       | 0.10            | 0.196  | 0.25        | 0.50 |
| θ       | 0°              | 8°     | 0°          | 8°   |
| θ-1     | 5°              | 15°    | 5°          | 15°  |
| θ-2     | 0° REF          |        | 0° REF      |      |

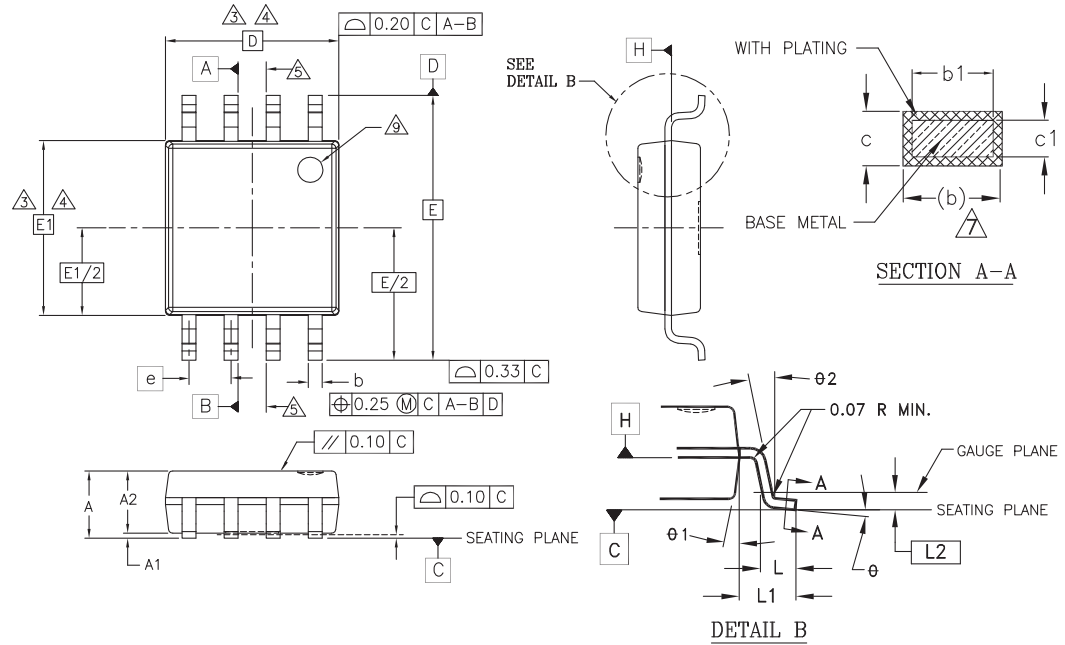
#### NOTES:

- ALL DIMENSIONS ARE IN BOTH INCHES AND MILLIMETERS.
- DIMENSIONING AND TOLERANCING PER ASME Y14.5M - 1994.
- DIMENSION D DOES NOT INCLUDE MOLD FLASH, PROTRUSIONS OR GATE BURRS. MOLD FLASH, PROTRUSIONS OR GATE BURRS SHALL NOT EXCEED 0.15 mm PER END. DIMENSION E1 DOES NOT INCLUDE INTERLEAD FLASH OR PROTRUSION. INTERLEAD FLASH OR PROTRUSION SHALL NOT EXCEED 0.25 mm PER SIDE. D AND E1 DIMENSIONS ARE DETERMINED AT DATUM H.
- THE PACKAGE TOP MAY BE SMALLER THAN THE PACKAGE BOTTOM. DIMENSIONS D AND E1 ARE DETERMINED AT THE OUTMOST EXTREMES OF THE PLASTIC BODY EXCLUSIVE OF MOLD FLASH, TIE BAR BURRS, GATE BURRS AND INTERLEAD FLASH. BUT INCLUDING ANY MISMATCH BETWEEN THE TOP AND BOTTOM OF THE PLASTIC BODY.
- DATUMS A AND B TO BE DETERMINED AT DATUM H.
- "N" IS THE MAXIMUM NUMBER OF TERMINAL POSITIONS FOR THE SPECIFIED PACKAGE LENGTH.
- THE DIMENSIONS APPLY TO THE FLAT SECTION OF THE LEAD BETWEEN 0.10 TO 0.25 mm FROM THE LEAD TIP.
- DIMENSION "b" DOES NOT INCLUDE DAMBAR PROTRUSION. ALLOWABLE DAMBAR PROTRUSION SHALL BE 0.10 mm TOTAL IN EXCESS OF THE "b" DIMENSION AT MAXIMUM MATERIAL CONDITION. THE DAMBAR CANNOT BE LOCATED ON THE LOWER RADIUS OF THE LEAD FOOT.
- THIS CHAMFER FEATURE IS OPTIONAL. IF IT IS NOT PRESENT, THEN A PIN 1 IDENTIFIER MUST BE LOCATED WITHIN THE INDEX AREA INDICATED.
- LEAD COPLANARITY SHALL BE WITHIN 0.10 mm AS MEASURED FROM THE SEATING PLANE.

g1019 \ 16-038.3f \ 10.06.11



## 6.2.2 SOC008 — 8-Lead Plastic Small Outline Package (208-mils Body Width)



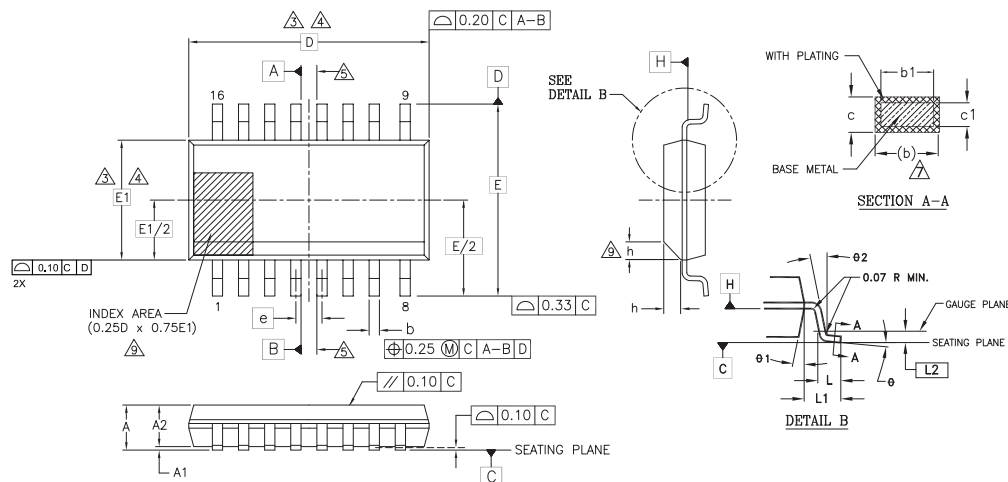
| PACKAGE | SOC 008 (inches) |        | SOC 008 (mm) |       |
|---------|------------------|--------|--------------|-------|
| JEDEC   |                  |        |              |       |
| SYMBOL  | MIN              | MAX    | MIN          | MAX   |
| A       | 0.069            | 0.085  | 1.753        | 2.159 |
| A1      | 0.002            | 0.0098 | 0.051        | 0.249 |
| A2      | 0.067            | 0.075  | 1.70         | 1.91  |
| b       | 0.014            | 0.019  | 0.356        | 0.483 |
| b1      | 0.013            | 0.018  | 0.330        | 0.457 |
| c       | 0.0075           | 0.0095 | 0.191        | 0.241 |
| c1      | 0.006            | 0.008  | 0.152        | 0.203 |
| D       | 0.208 BSC        |        | 5.283 BSC    |       |
| E       | 0.315 BSC        |        | 8.001 BSC    |       |
| E1      | 0.208 BSC        |        | 5.283 BSC    |       |
| e       | .050 BSC         |        | 1.27 BSC     |       |
| L       | 0.020            | 0.030  | 0.508        | 0.762 |
| L1      | .049 REF         |        | 1.25 REF     |       |
| L2      | .010 BSC         |        | 0.25 BSC     |       |
| N       | 8                |        | 8            |       |
| theta   | 0°               | 8°     | 0°           | 8°    |
| theta1  | 5°               | 15°    | 5°           | 15°   |
| theta2  | 0°               |        | 0°           |       |

### NOTES:

- ALL DIMENSIONS ARE IN BOTH INCHES AND MILLIMETERS.
- DIMENSIONING AND TOLERANCING PER ASME Y14.5M - 1994.
- DIMENSION D DOES NOT INCLUDE MOLD FLASH, PROTRUSIONS OR GATE BURRS. MOLD FLASH, PROTRUSIONS OR GATE BURRS SHALL NOT EXCEED 0.15 mm PER END. DIMENSION E1 DOES NOT INCLUDE INTERLEAD FLASH OR PROTRUSION INTERLEAD FLASH OR PROTRUSION SHALL NOT EXCEED 0.25 mm PER SIDE. D AND E1 DIMENSIONS ARE DETERMINED AT DATUM H.
- THE PACKAGE TOP MAY BE SMALLER THAN THE PACKAGE BOTTOM. DIMENSIONS D AND E1 ARE DETERMINED AT THE OUTMOST EXTREMES OF THE PLASTIC BODY EXCLUSIVE OF MOLD FLASH, TIE BAR BURRS, GATE BURRS AND INTERLEAD FLASH. BUT INCLUDING ANY MISMATCH BETWEEN THE TOP AND BOTTOM OF THE PLASTIC BODY.
- DATUMS A AND B TO BE DETERMINED AT DATUM H.
- "N" IS THE MAXIMUM NUMBER OF TERMINAL POSITIONS FOR THE SPECIFIED PACKAGE LENGTH.
- THE DIMENSIONS APPLY TO THE FLAT SECTION OF THE LEAD BETWEEN 0.10 TO 0.25 mm FROM THE LEAD TIP.
- DIMENSION "b" DOES NOT INCLUDE DAMBAR PROTRUSION. ALLOWABLE DAMBAR PROTRUSION SHALL BE 0.10 mm TOTAL IN EXCESS OF THE "b" DIMENSION AT MAXIMUM MATERIAL CONDITION. THE DAMBAR CANNOT BE LOCATED ON THE LOWER RADIUS OF THE LEAD FOOT.
- THIS CHAMFER FEATURE IS OPTIONAL. IF IT IS NOT PRESENT, THEN A PIN 1 IDENTIFIER MUST BE LOCATED WITHIN THE INDEX AREA INDICATED.
- LEAD COPLANARITY SHALL BE WITHIN 0.10 mm AS MEASURED FROM THE SEATING PLANE.

3602 \ 16-038.03 \ 9.1.6

## 6.2.3 SO3016 — 16-Lead Plastic Wide Outline Package (300-mils Body Width) (S25FL164K)



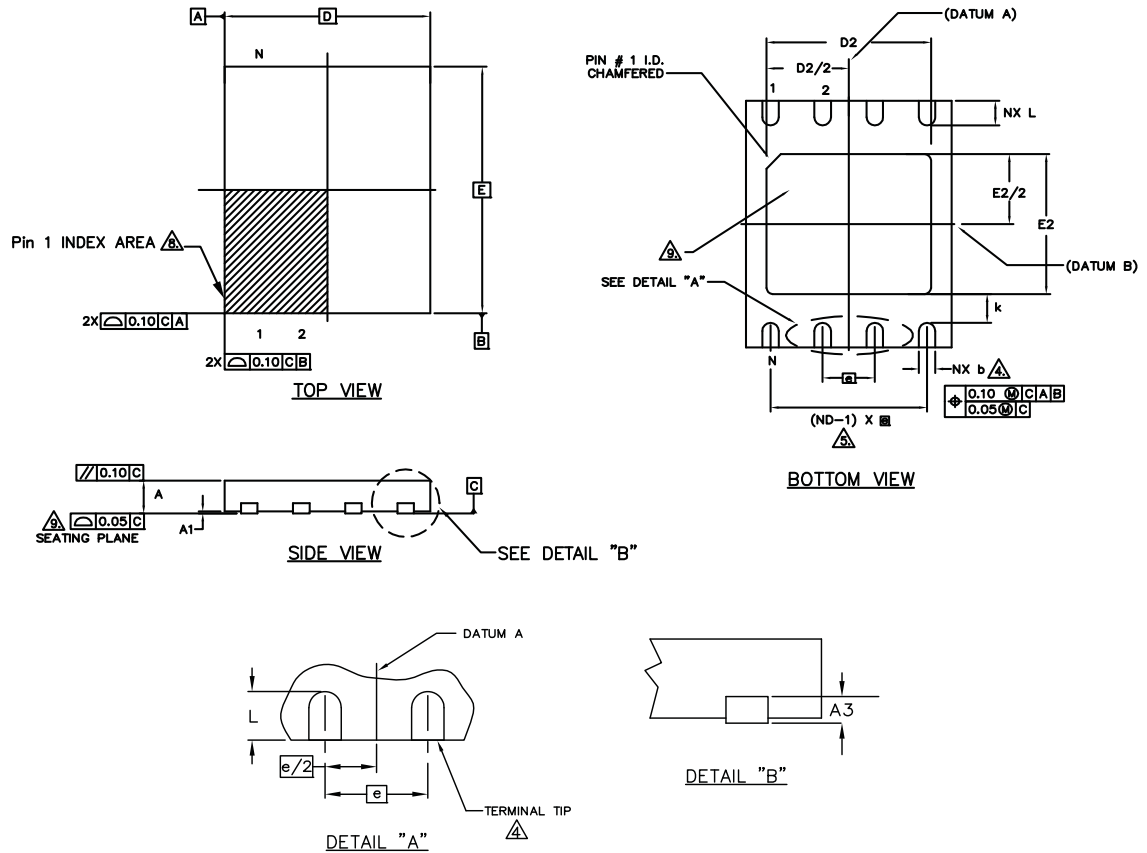
| PACKAGE | SO3 016 (inches) |       | SO3 016 (mm) |      |
|---------|------------------|-------|--------------|------|
| JEDEC   | MS-013(E)AA      |       | MS-013(E)AA  |      |
| SYMBOL  | MIN              | MAX   | MIN          | MAX  |
| A       | 0.093            | 0.104 | 2.35         | 2.65 |
| A1      | 0.004            | 0.012 | 0.10         | 0.30 |
| A2      | 0.081            | 0.104 | 2.05         | 2.55 |
| b       | 0.012            | 0.020 | 0.31         | 0.51 |
| b1      | 0.011            | 0.019 | 0.27         | 0.48 |
| c       | 0.008            | 0.013 | 0.20         | 0.33 |
| c1      | 0.008            | 0.012 | 0.20         | 0.30 |
| D       | 0.406 BSC        |       | 10.30 BSC    |      |
| E       | 0.406 BSC        |       | 10.30 BSC    |      |
| E1      | 0.295 BSC        |       | 7.50 BSC     |      |
| e       | 0.050 BSC        |       | 1.27 BSC     |      |
| L       | 0.016            | 0.050 | 0.40         | 1.27 |
| L1      | 0.055 REF        |       | 1.40 REF     |      |
| L2      | 0.010 BSC        |       | 0.25 BSC     |      |
| N       | 16               |       | 16           |      |
| h       | 0.10             | 0.30  | 0.25         | 0.75 |
| θ       | 0°               | 8°    | 0°           | 8°   |
| θ1      | 5°               | 15°   | 5°           | 15°  |
| θ2      | 0°               | —     | 0°           | —    |

### NOTES:

- ALL DIMENSIONS ARE IN BOTH INCHES AND MILLIMETERS.
- DIMENSIONING AND TOLERANCING PER ASME Y14.5M - 1994.
- DIMENSION D DOES NOT INCLUDE MOLD FLASH, PROTRUSIONS OR GATE BURRS. MOLD FLASH, PROTRUSIONS OR GATE BURRS SHALL NOT EXCEED 0.15 mm PER END. DIMENSION E1 DOES NOT INCLUDE INTERLEAD FLASH OR PROTRUSION INTERLEAD FLASH OR PROTRUSION. SHALL NOT EXCEED 0.25 mm PER SIDE. D AND E1 DIMENSIONS ARE DETERMINED AT DATUM H.
- THE PACKAGE TOP MAY BE SMALLER THAN THE PACKAGE BOTTOM. DIMENSIONS D AND E1 ARE DETERMINED AT THE OUTMOST EXTREMES OF THE PLASTIC BODY EXCLUSIVE OF MOLD FLASH, TIE BAR BURRS, GATE BURRS AND INTERLEAD FLASH, BUT INCLUDING ANY MISMATCH BETWEEN THE TOP AND BOTTOM OF THE PLASTIC BODY.
- DATUMS A AND B TO BE DETERMINED AT DATUM H.
- "N" IS THE MAXIMUM NUMBER OF TERMINAL POSITIONS FOR THE SPECIFIED PACKAGE LENGTH.
- THE DIMENSIONS APPLY TO THE FLAT SECTION OF THE LEAD BETWEEN 0.10 TO 0.25 mm FROM THE LEAD TIP.
- DIMENSION "b" DOES NOT INCLUDE DAMBAR PROTRUSION. ALLOWABLE DAMBAR PROTRUSION SHALL BE 0.10 mm TOTAL IN EXCESS OF THE "b" DIMENSION AT MAXIMUM MATERIAL CONDITION. THE DAMBAR CANNOT BE LOCATED ON THE LOWER RADIUS OF THE LEAD FOOT.
- THIS CHAMFER FEATURE IS OPTIONAL. IF IT IS NOT PRESENT, THEN A PIN 1 IDENTIFIER MUST BE LOCATED WITHIN THE INDEX AREA INDICATED.
- LEAD COPLANARITY SHALL BE WITHIN 0.10 mm AS MEASURED FROM THE SEATING PLANE.

g1011x2 16-038.3 v4.1.11

## 6.2.4 WND008 — 8-Contact WSON 5 mm x 6 mm



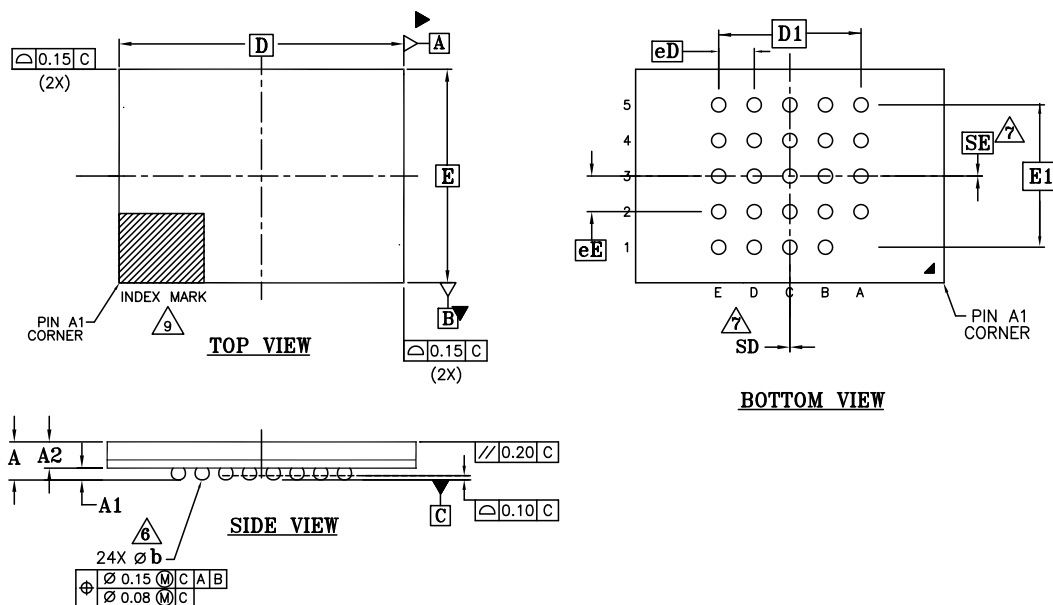
| PACKAGE | WND008    |      |      |       |
|---------|-----------|------|------|-------|
| SYMBOL  | MIN       | NOM  | MAX  | NOTES |
| e       | 1.27 BSC. |      |      |       |
| N       | 8         |      |      | 3     |
| ND      | 4         |      |      | 5     |
| L       | 0.55      | 0.60 | 0.65 |       |
| b       | 0.35      | 0.40 | 0.45 | 4     |
| D2      | 3.90      | 4.00 | 4.10 |       |
| E2      | 3.30      | 3.40 | 3.50 |       |
| D       | 5.00 BSC  |      |      |       |
| E       | 6.00 BSC  |      |      |       |
| A       | 0.70      | 0.75 | 0.80 |       |
| A1      | 0.00      | 0.02 | 0.05 |       |
| A3      | 0.20 REF  |      |      |       |
| K       | 0.20 MIN. |      |      |       |

### NOTES:

1. DIMENSIONING AND TOLERANCING CONFORMS TO ASME Y14.5M-1994.
2. ALL DIMENSIONS ARE IN MILLIMETERS.
3. N IS THE TOTAL NUMBER OF TERMINALS.
4. DIMENSION "b" APPLIES TO METALLIZED TERMINAL AND IS MEASURED BETWEEN 0.15 AND 0.30mm FROM TERMINAL TIP. IF THE TERMINAL HAS THE OPTIONAL RADIUS ON THE OTHER END OF THE TERMINAL, THE DIMENSION "b" SHOULD NOT BE MEASURED IN THAT RADIUS AREA.
5. ND REFERS TO THE NUMBER OF TERMINALS ON D SIDE.
6. MAX. PACKAGE WARPAGE IS 0.05mm.
7. MAXIMUM ALLOWABLE BURR IS 0.076mm IN ALL DIRECTIONS.
8. PIN #1 ID ON TOP WILL BE LOCATED WITHIN THE INDICATED ZONE.
9. BILATERAL COPLANARITY ZONE APPLIES TO THE EXPOSED HEAT SINK SLUG AS WELL AS THE TERMINALS.

g5026 1 16-038.30 1 03.20.14

## 6.2.5 FAB024 — 24-Ball Ball Grid Array (8 mm x 6 mm) Package



| PACKAGE | FAB024                      |      |      |                             |
|---------|-----------------------------|------|------|-----------------------------|
| JEDEC   | N/A                         |      |      |                             |
|         | 8.00mm x 6.00mm NOM PACKAGE |      |      |                             |
| SYMBOL  | MIN.                        | NOM. | MAX. | NOTE                        |
| A       | —                           | —    | 1.20 | OVERALL THICKNESS           |
| A1      | 0.20                        | —    | —    | BALL HEIGHT                 |
| A2      | 0.70                        | —    | 0.90 | BODY THICKNESS              |
| D       | 8.00 BSC.                   |      |      | BODY SIZE                   |
| E       | 6.00 BSC.                   |      |      | BODY SIZE                   |
| D1      | 4.00 BSC.                   |      |      | BALL FOOTPRINT              |
| E1      | 4.00 BSC.                   |      |      | BALL FOOTPRINT              |
| MD      | 5                           |      |      | ROW MATRIX SIZE D DIRECTION |
| ME      | 5                           |      |      | ROW MATRIX SIZE E DIRECTION |
| N       | 24                          |      |      | TOTAL BALL COUNT            |
| φb      | 0.35                        | 0.40 | 0.45 | BALL DIAMETER               |
| e       | 1.00 BSC.                   |      |      | BALL PITCH                  |
| SD/SE   | 0.00                        |      |      | SOLDER BALL PLACEMENT       |
|         | A1                          |      |      | DEPOPULATED SOLDER BALLS    |
|         | I                           |      |      | PACKAGE OUTLINE TYPE        |

### NOTES:

- DIMENSIONING AND TOLERANCING METHODS PER ASME Y14.5M-1994.
- ALL DIMENSIONS ARE IN MILLIMETERS.
- BALL POSITION DESIGNATION PER JEP95, SECTION 4.3, SPP-010.
- [e] REPRESENTS THE SOLDER BALL GRID PITCH.
- SYMBOL "MD" IS THE BALL MATRIX SIZE IN THE "D" DIRECTION. SYMBOL "ME" IS THE BALL MATRIX SIZE IN THE "E" DIRECTION. n IS THE NUMBER OF POPULATED SOLDER BALL POSITIONS FOR MATRIX SIZE MD X ME.

6 DIMENSION "b" IS MEASURED AT THE MAXIMUM BALL DIAMETER IN A PLANE PARALLEL TO DATUM C.

7 SD AND SE ARE MEASURED WITH RESPECT TO DATUMS A AND B AND DEFINE THE POSITION OF THE CENTER SOLDER BALL IN THE OUTER ROW.

WHEN THERE IS AN ODD NUMBER OF SOLDER BALLS IN THE OUTER ROW SD OR SE = 0.000.

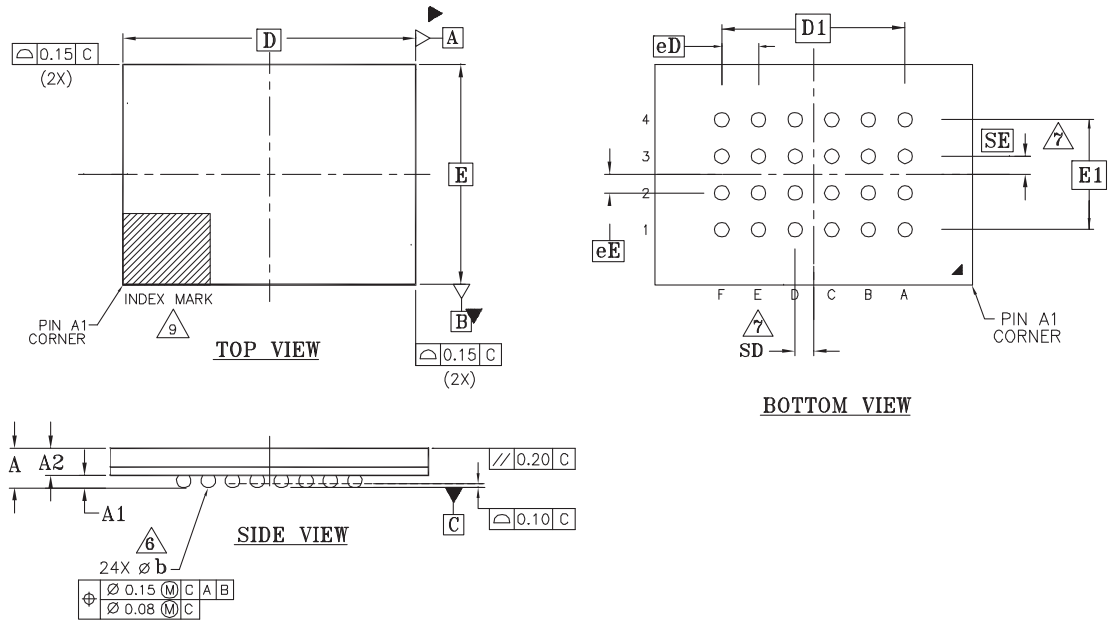
WHEN THERE IS AN EVEN NUMBER OF SOLDER BALLS IN THE OUTER ROW, SD OR SE =  $e/2$

- "+" INDICATES THE THEORETICAL CENTER OF DEPOPULATED BALLS.

9 A1 CORNER TO BE IDENTIFIED BY CHAMFER, LASER OR INK MARK, METALLIZED MARK INDENTATION OR OTHER MEANS.

4002/F16-038 Rev.A /6.04.09

## 6.2.6 FAC024 — 24-Ball Ball Grid Array (8 mm x 6 mm) Package



|         |                               |      |      |                          |
|---------|-------------------------------|------|------|--------------------------|
| PACKAGE | FAC024                        |      |      |                          |
| JEDEC   | N/A                           |      |      |                          |
| D x E   | 8.00 mm x 6.00 mm NOM PACKAGE |      |      |                          |
| SYMBOL  | MIN                           | NOM  | MAX  | NOTE                     |
| A       | ---                           | ---  | 1.20 | PROFILE                  |
| A1      | 0.25                          | ---  | ---  | BALL HEIGHT              |
| A2      | 0.70                          | ---  | 0.90 | BODY THICKNESS           |
| D       | 8.00 BSC.                     |      |      | BODY SIZE                |
| E       | 6.00 BSC.                     |      |      | BODY SIZE                |
| D1      | 5.00 BSC.                     |      |      | MATRIX FOOTPRINT         |
| E1      | 3.00 BSC.                     |      |      | MATRIX FOOTPRINT         |
| MD      | 6                             |      |      | MATRIX SIZE D DIRECTION  |
| ME      | 4                             |      |      | MATRIX SIZE E DIRECTION  |
| N       | 24                            |      |      | BALL COUNT               |
| Øb      | 0.35                          | 0.40 | 0.45 | BALL DIAMETER            |
| e       | 1.00 BSC.                     |      |      | BALL PITCH               |
| SD/ SE  | 0.5/0.5                       |      |      | SOLDER BALL PLACEMENT    |
|         |                               |      |      | DEPOPULATED SOLDER BALLS |
|         | J                             |      |      | PACKAGE OUTLINE TYPE     |

### NOTES:

- DIMENSIONING AND TOLERANCING METHODS PER ASME Y14.5M-1994.
- ALL DIMENSIONS ARE IN MILLIMETERS.
- BALL POSITION DESIGNATION PER JEP95, SECTION 4.3, SPP-010.
- [e] REPRESENTS THE SOLDER BALL GRID PITCH.
- SYMBOL "MD" IS THE BALL MATRIX SIZE IN THE "D" DIRECTION.  
SYMBOL "ME" IS THE BALL MATRIX SIZE IN THE "E" DIRECTION.  
n IS THE NUMBER OF POPULATED SOLDER BALL POSITIONS FOR MATRIX SIZE MD X ME.
- DIMENSION "b" IS MEASURED AT THE MAXIMUM BALL DIAMETER IN A PLANE PARALLEL TO DATUM C.
- DATUM C IS THE SEATING PLANE AND IS DEFINED BY THE CROWNS OF THE SOLDER BALLS.
- SD AND SE ARE MEASURED WITH RESPECT TO DATUMS A AND B AND DEFINE THE POSITION OF THE CENTER SOLDER BALL IN THE OUTER ROW.
- WHEN THERE IS AN ODD NUMBER OF SOLDER BALLS IN THE OUTER ROW SD OR SE = 0.000.
- WHEN THERE IS AN EVEN NUMBER OF SOLDER BALLS IN THE OUTER ROW, SD OR SE = e/2
- "4" INDICATES THE THEORETICAL CENTER OF DEPOPULATED BALLS.
- A1 CORNER TO BE IDENTIFIED BY CHAMFER, LASER OR INK MARK, METALLIZED MARK INDENTATION OR OTHER MEANS.
- OUTLINE AND DIMENSIONS PER CUSTOMER REQUIREMENT.

3642 F16-038.9\09.10.09

## Software Interface

This section discusses the features and behaviors most relevant to host system software that interacts with S25FL1-K memory devices.

## 7. Address Space Maps

### 7.1 Overview

Many commands operate on the main flash memory array. Some commands operate on address spaces separate from the main flash array. Each separate address space uses the full 24-bit address but may only define a small portion of the available address space.

### 7.2 Flash Memory Array

The main flash array is divided into erase units called sectors. The sectors are uniform 4 kbytes in size.

**Table 7.1** S25FL116K Main Memory Address Map

| Sector Size (kbyte) | Sector Count | Sector Range | Address Range (Byte Address) | Notes                   |
|---------------------|--------------|--------------|------------------------------|-------------------------|
| 4                   | 512          | SA0          | 000000h-000FFFh              | Sector Starting Address |
|                     |              | :            | :                            | —                       |
|                     |              | SA511        | 1FF000h-1FFFFFFh             | Sector Ending Address   |

**Table 7.2** S25FL132K Main Memory Address Map

| Sector Size (kbyte) | Sector Count | Sector Range | Address Range (Byte Address) | Notes                   |
|---------------------|--------------|--------------|------------------------------|-------------------------|
| 4                   | 1024         | SA0          | 000000h-000FFFh              | Sector Starting Address |
|                     |              | :            | :                            | —                       |
|                     |              | SA1023       | 3FF000h-3FFFFFFh             | Sector Ending Address   |

**Table 7.3** S25FL164K Main Memory Address Map

| Sector Size (kbyte) | Sector Count | Sector Range | Address Range (Byte Address) | Notes                   |
|---------------------|--------------|--------------|------------------------------|-------------------------|
| 4                   | 2048         | SA0          | 000000h-000FFFh              | Sector Starting Address |
|                     |              | :            | :                            | —                       |
|                     |              | SA2047       | 7FF000h-7FFFFFFh             | Sector Ending Address   |

**Note:** These are condensed tables that use a couple of sectors as references. There are address ranges that are not explicitly listed. All 4-kB sectors have the pattern XXX000h-XXXXFFFh.

## 7.3 Security Registers

The S25FL1-K provides four 256-byte Security Registers. Each register can be used to store information that can be permanently protected by programming One Time Programmable (OTP) lock bits in Status Register-2.

Register 0 is used by Spansion to store and protect the Serial Flash Discoverable Parameters (SFDP) information that is also accessed by the Read SFDP command.

The three additional Security Registers can be erased, programmed, and protected individually. These registers may be used by system manufacturers to store and permanently protect security or other important information separate from the main memory array.

**Table 7.4** Security Register Addresses

| Security Register | Address          |
|-------------------|------------------|
| 0<br>(SFDP)       | 000000h - 0000FF |
| 1                 | 001000h - 0010FF |
| 2                 | 002000h - 0020FF |
| 3                 | 003000h - 0030FF |

### 7.3.1 Security Register 0 — Serial Flash Discoverable Parameters (SFDP)

The S25FL1-K features a 256-byte Serial Flash Discoverable Parameter (SFDP) space, located in Security Register-0, that contains information about the device operational capabilities such as available commands, timing and other features. The SFDP parameters are stored in one or more Parameter Identification (PID) tables. Currently only one PID table is specified but more may be added in the future. The Read SFDP Register command reads the contents of Security Register-0 and is compatible with the JEDEC JESD216 SFDP standard.

**Table 7.5** Serial Flash Discoverable Parameter Definition Table (Sheet 1 of 3)

| DWORD              | Byte Address | Data | Description                                  | Comment  |
|--------------------|--------------|------|--|--|
| SFDP Header 1      | 00h          | 53h  | SFDP Signature                               | SFDP Signature = 50444653h                                     |
|                    | 01h          | 46h  | SFDP Signature                               |  |
|                    | 02h          | 44h  | SFDP Signature                               |  |
|                    | 03h          | 50h  | SFDP Signature                               |  |
| SFDP Header 2      | 04h          | 00h  | SFDP Minor Revisions                         | SFDP revision 1.0  |
|                    | 05h          | 01h  | SFDP Major Revisions                         |  |
|                    | 06h          | 02h  | Number of Parameter Headers (NPH)            | 3 Parameter Headers  |
|                    | 07h          | FFh  | Reserved                                     |  |
| Parameter Header 1 | 08h          | 00h  | PID(0): Parameter ID (1)                     | Mandatory JEDEC Parameter = 00h                                |
|                    | 09h          | 00h  | PID(0): JEDEC Parameter Minor Revisions      | JEDEC Parameter Version 1.0 as published in JESD216 April 2011 |
|                    | 0Ah          | 01h  | PID(0): JEDEC Parameter Major Revisions      |  |
|                    | 0Bh          | 09h  | PID(0): JEDEC Parameter Length               | 9 Dwords   |
| Parameter Header 2 | 0Ch          | 80h  | PID(0): Address of Parameter Table (A7-A0)   | PID(0) Table Address = 000080h                                 |
|                    | 0Dh          | 00h  | PID(0): Address of Parameter Table (A15-A8)  |  |
|                    | 0Eh          | 00h  | PID(0): Address of Parameter Table (A23-A16) |  |
|                    | 0Fh          | FFh  | Reserved                                     |  |
| Parameter Header 3 | 10h          | EFh  | PID(1): Parameter ID                         | Legacy Parameter ID = EFh                                      |
|                    | 11h          | 00h  | PID(1): Parameter Minor Revisions            | Serial Flash Basics Version 1.0                                |
|                    | 12h          | 01h  | PID(1): Parameter Major Revisions            |  |
|                    | 13h          | 04h  | PID(1): Parameter Length                     | 4 Dwords   |

**Table 7.5** Serial Flash Discoverable Parameter Definition Table (Sheet 2 of 3)

| DWORD                    | Byte Address | Data            | Description   | Comment   |
|--------------------------|--------------|-----------------|---|---|
| Parameter Header 4       | 14h          | 80h             | PID(1): Address of Parameter Table (A7-A0)  | PID(1) Table Address = 000080h<br>Same data as first 4 words of JEDEC Parameter |
|                          | 15h          | 00h             | PID(1): Address of Parameter Table (A15-A8)   |   |
|                          | 16h          | 00h             | PID(1): Address of Parameter Table (A23-A16)  |   |
|                          | 17h          | FFh             | Reserved  |   |
| Parameter Header 5       | 18h          | 01h             | PID(2): Parameter ID  | Spansion Manufacturer ID = 01h  |
|                          | 19h          | 00h             | PID(2): Serial Flash Properties Minor Revisions   | Spansion Serial Flash Properties Revision 1.0                                   |
|                          | 1Ah          | 01h             | PID(2): Serial Flash Properties Major Revisions   |   |
|                          | 1Bh          | 00h             | PID(2): Parameter Length  | 00h = Not implemented   |
| Parameter Header 6       | 1Ch          | A4h             | PID(2): Address of Parameter Table (A7-A0)  | PID(2) Table Address = 0000A4h  |
|                          | 1Dh          | 00h             | PID(2): Address of Parameter Table (A15-A8)   |   |
|                          | 1Eh          | 00h             | PID(2): Address of Parameter Table (A23-A16)  |   |
|                          | 1Fh          | FFh             | Reserved  |   |
| Reserved                 | 20h to 7Fh   | FFh             | Reserved  |   |
| JEDEC Flash Parameters 1 | 80h          | E5h             | Bits 7:5 = unused = 111b<br>Bits 4:3 = Target flash has nonvolatile status bit and does not require status register to be written on every power on to allow writes and erases = 00b<br>Bit 2 = Program Buffer > 64 bytes = 1<br>Bits 1:0 = Uniform 4-kB erase = 01b                                  | Start of SFDP JEDEC parameter   |
|                          | 81h          | 20h             | 4 kbyte Erase Opcode  |   |
|                          | 82h          | F1h             | Bit[7] = 1 Reserved<br>Bit[6] = 1 Supports Quad Out Read (1-1-4)<br>Bit[5] = 1 Supports Quad I/O Read (1-4-4)<br>Bit[4] = 1 Supports Dual I/O Read (1-2-2)<br>Bit[3] = 0 Dual Transfer Rate not Supported<br>Bit[2:1] = 00 3-byte / 24-bit Addressing<br>Bit[0] = 1 Supports Single Input Dual Output | Read Command Support  |
|                          | 83h          | FFh             | Reserved  |   |
|                          | 84h          | FFh             | 16 Mbits = 00FFFFFFh<br>32 Mbits = 01FFFFFFh<br>64 Mbits = 03FFFFFFh  | Flash Size in Bits  |
| JEDEC Flash Parameters 2 | 85h          | FFh             |   |   |
|                          | 86h          | FFh             |   |   |
|                          | 87h          | 00h / 01h / 03h |   |   |
| JEDEC Flash Parameters 3 | 88h          | 44h             | Bit[7:5] = 010 2 cycles of Mode Bits are needed<br>Bit[4:0] = 00100 4 Dummy cycles are needed   | Fast Read Quad I/O Default Setting  |
|                          | 89h          | EBh             | (1-4-4) Quad I/O Fast Read Opcode   |   |
|                          | 8Ah          | 08h             | Bit[7:5] = 000 No Mode cycles are needed<br>Bit[4:0] = 01000 8 Dummy cycles are needed  | Fast Read Quad Output Default Setting   |
|                          | 8Bh          | 6Bh             | (1-1-4) Quad Output Fast Read Opcode  |   |
| JEDEC Flash Parameters 4 | 8Ch          | 08h             | Bit[7:5] = 000 No Mode cycles are needed<br>Bit[4:0] = 01000 8 Dummy cycles are needed  | Fast Read Dual Output Default Setting   |
|                          | 8Dh          | 3Bh             | (1-1-2) Dual Output Fast Read Opcode  |   |
|                          | 8Eh          | 80h             | Bit[7:5] = 100 4 Mode cycles are needed<br>Bit[4:0] = 00000 No Dummy cycles are needed  | Fast Read Dual I/O Default Setting  |
|                          | 8Fh          | BBh             | (1-2-2) Dual I/O Fast Read Opcode   |   |
| JEDEC Flash Parameters 5 | 90h          | EEh             | Bit[31:5] = 1 Reserved<br>Bit[4] = 0 (4-4-4) Quad All Read Not Supported<br>Bit[3:1] = 1 Reserved<br>Bit[0] = 0 (2-2-2) Dual All Read Not Supported   | Uniform Width Protocol Support  |
|                          | 91h          | FFh             |   |   |
|                          | 92h          | FFh             |   |   |
|                          | 93h          | FFh             |   |   |



**Table 7.5** Serial Flash Discoverable Parameter Definition Table (Sheet 3 of 3)

| DWORD                    | Byte Address | Data | Description   | Comment                           |
|--------------------------|--------------|------|---|-----------------------------------|
| JEDEC Flash Parameters 6 | 94h          | FFh  | Reserved  | Dual All Read Parameters Reserved |
|                          | 95h          | FFh  | Reserved  |                                   |
|                          | 96h          | FFh  | Bit[7:5] = 111 Mode cycles needed<br>Bit[4:0] = 11111 Dummy cycles needed |                                   |
|                          | 97h          | FFh  | (2-2-2) Dual All Read Command not supported = FFh                         |                                   |
| JEDEC Flash Parameters 7 | 98h          | FFh  | Reserved  | Quad All Read Parameters Reserved |
|                          | 99h          | FFh  | Reserved  |                                   |
|                          | 9Ah          | FFh  | Bit[7:5] = 111 Mode cycles needed<br>Bit[4:0] = 11111 Dummy cycles needed |                                   |
|                          | 9Bh          | FFh  | (4-4-4) Quad All Read Command not supported = FFh                         |                                   |
| JEDEC Flash Parameters 8 | 9Ch          | 0Ch  | Sector type 1 size $2^N$ Bytes = 4 kB = 0Ch                               | Sector / Block Architecture       |
|                          | 9Dh          | 20h  | Sector type 1 instruction   |                                   |
|                          | 9Eh          | 10h  | Sector type 2 size $2^N$ Bytes = 64 kB = 10h                              |                                   |
|                          | 9Fh          | D8h  | Sector type 2 instruction   |                                   |
| JEDEC Flash Parameters 9 | A0h          | 00h  | Sector type 3 size $2^N$ Bytes = not supported = 00h                      |                                   |
|                          | A1h          | FFh  | Sector type 3 instruction = not supported = FFh                           |                                   |
|                          | A2h          | 00h  | Sector type 4 size $2^N$ Bytes = not supported = 00h                      |                                   |
|                          | A3h          | FFh  | Sector type 4 instruction = not supported = FFh                           |                                   |
|                          | A4h to F7h   | FFh  | Reserved  |                                   |
|                          | F8h to FFh   | FFh  | Unique ID   | Unique ID                         |

**Note:**

1. PID (x) = Parameter Identification Table (x).

## 7.4 Status Registers

Status Register-1 (SR1) and Status Register-2 (SR2) can be used to provide status on the availability of the flash memory array, if the device is write enabled or disabled, the state of write protection, Quad SPI setting, Security Register lock status, and Erase / Program Suspend status.

SR1 and SR2 contain non-volatile bits in locations SR1[7:2] and SR2[6:0] that control sector protection, OTP Register Protection, Status Register Protection, and Quad mode. Bit locations SR2[7], SR1[1], and SR1[0] are read only volatile bits for suspend, write enable, and busy status; these are updated by the memory control logic. The SR1[1] write enable bit is set only by the Write Enable (06h) command and cleared by the memory control logic when an embedded operation is completed.

Write access to the non-volatile Status Register bits is controlled by the state of the non-volatile Status Register Protect bits SR1[7] and SR2[0] (SRP0, SRP1), the Write Enable command (06h) preceding a Write Status Registers command, and while Quad mode is not enabled, the WP# pin.

A volatile version of bits SR2[6], SR2[1], and SR1[7:2] that control sector protection and Quad Mode are used to control the behavior of these features after power up. During power up these volatile bits are loaded from the non-volatile version of the Status Register bits. The Write Enable for Volatile Status Register (50h) command can be used to write these volatile bits when the command is followed by a Write Status Registers (01h) command. This gives more flexibility to change the system configuration and memory protection schemes quickly without waiting for the typical non-volatile bit write cycles or affecting the endurance of the Status Register non-volatile bits.

Write access to the volatile SR1 and SR2 Status Register bits is controlled by the state of the non-volatile Status Register Protect bits SR1[7] and SR2[0] (SRP0, SRP1), the Write Enable for Volatile Status Register command (50h) preceding a Write Status Registers command, and while Quad mode is not enabled, the WP# pin.

Status Register-3 (SR3) is used to configure and provide status on the variable read latency, and Quad IO wrapped read features.

Write access to the volatile SR3 Status Register bits is controlled by Write Enable for Volatile Status Register command (50h) preceding a Write Status Register command. The SRP bits do not protect SR3.

**Table 7.6** Status Register-1 (SR1)

| Bits | Field Name | Function                  | Type                               | Default State | Description   |
|------|------------|---------------------------|------------------------------------|---------------|---|
| 7    | SRP0       | Status Register Protect 0 | Non-volatile and Volatile versions | 0             | 0 = WP# input has no effect or Power Supply Lock Down mode<br>1 = WP# input can protect the Status Register or OTP Lock Down<br>See <a href="#">Table 7.15 on page 58</a> .                   |
| 6    | SEC        | Sector / Block Protect    |                                    | 0             | 0 = BP2-BP0 protect 64-kB blocks<br>1 = BP2-BP0 protect 4-kB sectors<br>See <a href="#">Table 7.11 on page 54</a> and <a href="#">Table 7.12 on page 55</a> for protection ranges.            |
| 5    | TB         | Top / Bottom Protect      |                                    | 0             | 0 = BP2-BP0 protect from the Top down<br>1 = BP2-BP0 protect from the Bottom up<br>See <a href="#">Table 7.11 on page 54</a> and <a href="#">Table 7.12 on page 55</a> for protection ranges. |
| 4    | BP2        | Block Protect Bits        |                                    | 0             | 000b = No protection<br>See <a href="#">Table 7.11 on page 54</a> and <a href="#">Table 7.12 on page 55</a> for protection ranges.  |
| 3    | BP1        |                           |                                    | 0             |   |
| 2    | BP0        |                           |                                    | 0             |   |
| 1    | WEL        | Write Enable Latch        | Volatile, Read only                | 0             | 0 = Not Write Enabled, no embedded operation can start<br>1 = Write Enabled, embedded operation can start   |
| 0    | BUSY       | Embedded Operation Status | Volatile, Read only                | 0             | 0 = Not Busy, no embedded operation in progress<br>1 = Busy, embedded operation in progress   |

**Table 7.7** Status Register-2 (SR2)

| Bits | Field Name | Function                    | Type                               | Default State                            | Description  |
|------|------------|-----------------------------|------------------------------------|--|--|
| 7    | SUS        | Suspend Status              | Volatile, Read Only                | 0  | 0 = Erase / Program not suspended<br>1 = Erase / Program suspended   |
| 6    | CMP        | Complement Protect          | Non-volatile and Volatile versions | 0  | 0 = Normal Protection Map<br>1 = Inverted Protection Map<br>See <a href="#">Table 7.11 on page 54</a> and <a href="#">Table 7.12 on page 55</a> for protection ranges.                             |
| 5    | LB3        | Security Register Lock Bits | OTP                                | 0  | OTP Lock Bits 3:0 for Security Registers 3:0   |
| 4    | LB2        |                             |                                    | 0  | 0 = Security Register not protected  |
| 3    | LB1        |                             |                                    | 0  | 1 = Security Register protected  |
| 2    | LB0        |                             |                                    | 1  | Security register 0 contains the Serial Flash Discoverable Parameters and is always programmed and locked by Spansion.   |
| 1    | QE         | Quad Enable                 | Non-volatile and Volatile versions | 0<br>(For all model numbers except 'Q1') | 0 = Quad Mode Not Enabled, the WP# pin and HOLD# are enabled<br>1 = Quad Mode Enabled, the IO2 and IO3 pins are enabled, and WP# and HOLD# functions are disabled                                  |
|      |            |                             |                                    | 1<br>(For model number 'Q1')             | 1 = Quad Mode Enabled and <b>can not</b> be changed, the IO2 and IO3 pins are enabled, and WP# and HOLD# functions are disabled  |
| 0    | SRP1       | Status Register Protect 1   |                                    | 0  | 0 = SRP1 selects whether WP# input has effect on protection of the status register<br>1 = SRP1 selects Power Supply Lock Down or OTP Lock Down mode<br>See <a href="#">Table 7.15 on page 58</a> . |

**Note:**

1. LB0 value should be considered don't care for read. This bit is set to 1.

Table 7.8 Status Register-3 (SR3)

| Bits | Field Name           | Function                      | Type     | Default State | Description  |
|------|----------------------|-------------------------------|----------|---------------|--|
| 7    | RFU                  | Reserved                      |          | 0             | Reserved for Future Use  |
| 6    | W6                   | Burst Wrap Length             | Volatile | 1             | 00 = 8-byte wrap. Data read starts at the initial address and wraps within an aligned 8-byte boundary.<br>01 = 16-byte wrap. Data read starts at the initial address and wraps within an aligned 16-byte boundary.<br>10 = 32-byte wrap. Data read starts at the initial address and wraps within an aligned 32-byte boundary.<br>11 = 64-byte wrap. Data read starts at the initial address and wraps within an aligned 64-byte boundary. |
| 5    | W5                   |                               |          | 1             |  |
|      |                      |                               |          |               |  |
| 4    | W4                   | Burst Wrap Enable             |          | 1             | 0 = Wrap Enabled<br>1 = Wrap Disabled  |
| 3    | Latency Control (LC) | Variable Read Latency Control |          | 0             | Defines the number of read latency cycles in Fast Read, Dual Out, Quad Out, Dual IO, and Quad IO commands. Binary values for 1 to 15 latency cycles. A value of zero disables the variable latency mode.   |
| 2    |                      |                               |          | 0             |  |
| 1    |                      |                               |          | 0             |  |
| 0    |                      |                               |          | 0             |  |

### 7.4.1 BUSY

BUSY is a read only bit in the Status Register (SR1[0]) that is set to a 1 state when the device is executing a Page Program, Sector Erase, Block Erase, Chip Erase, Write Status Registers or Erase / Program Security Register command. During this time the device will ignore further commands except for the Read Status Register and Erase / Program Suspend command (see  $t_W$ ,  $t_{PP}$ ,  $t_{SE}$ ,  $t_{BE}$ , and  $t_{CE}$  in [Section 5.7, AC Electrical Characteristics on page 32](#)). When the program, erase or write status / security register command has completed, the BUSY bit will be cleared to a 0 state indicating the device is ready for further commands.

### 7.4.2 Write Enable Latch (WEL)

Write Enable Latch (WEL) is a read only bit in the Status Register (SR1[1]) that is set to 1 after executing a Write Enable Command. The WEL status bit is cleared to 0 when the device is write disabled. A write disable state occurs upon power-up or after any of the following commands: Write Disable, Page Program, Sector Erase, Block Erase, Chip Erase, Write Status Registers, Erase Security Register and Program Security Register. The WEL status bit is cleared to 0 even when a program or erase operation is prevented by the block protection bits. The WEL status bit is also cleared to 0 when a program or erase operation is suspended. The WEL status bit is set to 1 when a program or erase operation is resumed.

### 7.4.3 Block Protect Bits (BP2, BP1, BP0)

The Block Protect Bits (BP2, BP1, BP0) are non-volatile read / write bits in the Status Register (SR1[4:2]) that provide Write Protection control and status. Block Protect bits can be set using the Write Status Registers Command (see  $t_W$  in [Section 5.7, AC Electrical Characteristics on page 32](#)). All, none or a portion of the memory array can be protected from Program and Erase commands (see [Section 7.4.7, Block Protection Maps on page 52](#)). The factory default setting for the Block Protection Bits is 0 (none of the array is protected.)

### 7.4.4 Top / Bottom Block Protect (TB)

The non-volatile Top / Bottom bit (TB SR1[5]) controls if the Block Protect Bits (BP2, BP1, BP0) protect from the Top (TB=0) or the Bottom (TB=1) of the array as shown in [Section 7.4.7, Block Protection Maps on page 52](#). The factory default setting is TB=0. The TB bit can be set with the Write Status Registers Command depending on the state of the SRP0, SRP1 and WEL bits.

### 7.4.5 Sector / Block Protect (SEC)

The non-volatile Sector / Block Protect bit (SEC SR1[6]) controls if the Block Protect Bits (BP2, BP1, BP0) protect either 4-kB Sectors (SEC=1) or 64-kB Blocks (SEC=0) in the Top (TB=0) or the Bottom (TB=1) of the array as shown in [Section 7.4.7, Block Protection Maps on page 52](#). The default setting is SEC=0.

## 7.4.6 Complement Protect (CMP)

The Complement Protect bit (CMP SR2[6]) is a non-volatile read / write bit in the Status Register (SR2[6]). It is used in conjunction with SEC, TB, BP2, BP1 and BP0 bits to provide more flexibility for the array protection. Once CMP is set to 1, previous array protection set by SEC, TB, BP2, BP1 and BP0 will be reversed. For instance, when CMP=0, a top 4-kB sector can be protected while the rest of the array is not; when CMP=1, the top 4-kB sector will become unprotected while the rest of the array become read-only. Refer to [Section 7.4.7, Block Protection Maps on page 52](#) for details. The default setting is CMP=0.

## 7.4.7 Block Protection Maps

**Table 7.9** FL116K Block Protection (CMP = 0)

| Status Register (1) |    |     |     |     | S25FL1-K (16 Mbit) Block Protection (CMP=0) (2) |                     |                   |                   |
|---------------------|----|-----|-----|-----|---|---------------------|-------------------|-------------------|
| SEC                 | TB | BP2 | BP1 | BP0 | Protected Block(s)                              | Protected Addresses | Protected Density | Protected Portion |
| X                   | X  | 0   | 0   | 0   | None  | None                | None              | None              |
| 0                   | 0  | 0   | 0   | 1   | 31  | 1F0000h – 1FFFFFFh  | 64 kB             | Upper 1/32        |
| 0                   | 0  | 0   | 1   | 0   | 30 and 31                                       | 1E0000h – 1FFFFFFh  | 128 kB            | Upper 1/16        |
| 0                   | 0  | 0   | 1   | 1   | 28 thru 31                                      | 1C0000h – 1FFFFFFh  | 256 kB            | Upper 1/8         |
| 0                   | 0  | 1   | 0   | 0   | 24 thru 31                                      | 180000h – 1FFFFFFh  | 512 kB            | Upper 1/4         |
| 0                   | 0  | 1   | 0   | 1   | 16 thru 31                                      | 100000h – 1FFFFFFh  | 1 MB              | Upper 1/2         |
| 0                   | 1  | 0   | 0   | 1   | 0   | 000000h – 00FFFFh   | 64 kB             | Lower 1/32        |
| 0                   | 1  | 0   | 1   | 0   | 0 and 1   | 000000h – 01FFFFh   | 128 kB            | Lower 1/16        |
| 0                   | 1  | 0   | 1   | 1   | 0 thru 3  | 000000h – 03FFFFh   | 256 kB            | Lower 1/8         |
| 0                   | 1  | 1   | 0   | 0   | 0 thru 7  | 000000h – 07FFFFh   | 512 kB            | Lower 1/4         |
| 0                   | 1  | 1   | 0   | 1   | 0 thru 15                                       | 000000h – 0FFFFFFh  | 1 MB              | Lower 1/2         |
| X                   | X  | 1   | 1   | X   | 0 thru 31                                       | 000000h – 1FFFFFFh  | 2 MB              | All               |
| 1                   | 0  | 0   | 0   | 1   | 31  | 1FF000h – 1FFFFFFh  | 4 kB              | Upper 1/512       |
| 1                   | 0  | 0   | 1   | 0   | 31  | 1FE000h – 1FFFFFFh  | 8 kB              | Upper 1/256       |
| 1                   | 0  | 0   | 1   | 1   | 31  | 1FC000h – 1FFFFFFh  | 16 kB             | Upper 1/128       |
| 1                   | 0  | 1   | 0   | X   | 31  | 1F8000h – 1FFFFFFh  | 32 kB             | Upper 1/64        |
| 1                   | 1  | 0   | 0   | 1   | 0   | 000000h – 000FFFh   | 4 kB              | Lower 1/512       |
| 1                   | 1  | 0   | 1   | 0   | 0   | 000000h – 001FFFh   | 8 kB              | Lower 1/256       |
| 1                   | 1  | 0   | 1   | 1   | 0   | 000000h – 003FFFh   | 16 kB             | Lower 1/128       |
| 1                   | 1  | 1   | 0   | X   | 0   | 000000h – 007FFFh   | 32 kB             | Lower 1/64        |

**Notes:**

1. X = don't care.
2. If any Erase or Program command specifies a memory region that contains protected data portion, this command will be ignored.

Table 7.10 FL116K Block Protection (CMP = 1)

| Status Register (1) |    |     |     |     | S25FL1-K (16 Mbit) Block Protection (CMP=1) (2) |                     |                   |                   |
|---------------------|----|-----|-----|-----|---|---------------------|-------------------|-------------------|
| SEC                 | TB | BP2 | BP1 | BP0 | Protected Block(s)                              | Protected Addresses | Protected Density | Protected Portion |
| X                   | X  | 0   | 0   | 0   | 0 thru 31                                       | 000000h – 1FFFFFFh  | All               | All               |
| 0                   | 0  | 0   | 0   | 1   | 0 thru 30                                       | 000000h – 1EFFFFh   | 1,984 kB          | Lower 31/32       |
| 0                   | 0  | 0   | 1   | 0   | 0 thru 29                                       | 000000h – 1DFFFFh   | 1,920 kB          | Lower 15/16       |
| 0                   | 0  | 0   | 1   | 1   | 0 thru 27                                       | 000000h – 1BFFFFh   | 1,792 kB          | Lower 7/8         |
| 0                   | 0  | 1   | 0   | 0   | 0 thru 23                                       | 000000h – 17FFFFh   | 1,536 kB          | Lower 3/4         |
| 0                   | 0  | 1   | 0   | 1   | 0 thru 15                                       | 000000h – 0FFFFFFh  | 1 MB              | Lower 1/2         |
| 0                   | 1  | 0   | 0   | 1   | 1 thru 31                                       | 010000h – 1FFFFFFh  | 1,984 kB          | Upper 31/32       |
| 0                   | 1  | 0   | 1   | 0   | 2 and 31  | 020000h – 1FFFFFFh  | 1,920 kB          | Upper 15/16       |
| 0                   | 1  | 0   | 1   | 1   | 4 thru 31                                       | 040000h – 1FFFFFFh  | 1,792 kB          | Upper 7/8         |
| 0                   | 1  | 1   | 0   | 0   | 8 thru 31                                       | 080000h – 1FFFFFFh  | 1,536 kB          | Upper 3/4         |
| 0                   | 1  | 1   | 0   | 1   | 16 thru 31                                      | 100000h – 1FFFFFFh  | 1 MB              | Upper 1/2         |
| X                   | X  | 1   | 1   | X   | None  | None                | None              | None              |
| 1                   | 0  | 0   | 0   | 1   | 0 thru 31                                       | 000000h – 1FEFFFFh  | 2,044 kB          | Lower 511/512     |
| 1                   | 0  | 0   | 1   | 0   | 0 thru 31                                       | 000000h – 1FDFFFFh  | 2,040 kB          | Lower 255/256     |
| 1                   | 0  | 0   | 1   | 1   | 0 thru 31                                       | 000000h – 1FBFFFFh  | 2,032 kB          | Lower 127/128     |
| 1                   | 0  | 1   | 0   | X   | 0 thru 31                                       | 000000h – 1F7FFFFh  | 2,016 kB          | Lower 63/64       |
| 1                   | 1  | 0   | 0   | 1   | 0 thru 31                                       | 001000h – 1FFFFFFh  | 2,044 kB          | Upper 511/512     |
| 1                   | 1  | 0   | 1   | 0   | 0 thru 31                                       | 002000h – 1FFFFFFh  | 2,040 kB          | Upper 255/256     |
| 1                   | 1  | 0   | 1   | 1   | 0 thru 31                                       | 004000h – 1FFFFFFh  | 2,032 kB          | Upper 127/128     |
| 1                   | 1  | 1   | 0   | X   | 0 thru 31                                       | 008000h – 1FFFFFFh  | 2,016 kB          | Upper 63/64       |

**Notes:**

1. X = don't care.
2. If any Erase or Program command specifies a memory region that contains protected data portion, this command will be ignored.

Table 7.11 FL132K Block Protection (CMP = 0)

| Status Register (1) |    |     |     |     | S25FL132K (32-Mbit) Block Protection (CMP=0) (2) |                     |                   |                   |
|---------------------|----|-----|-----|-----|--|---------------------|-------------------|-------------------|
| SEC                 | TB | BP2 | BP1 | BP0 | Protected Block(s)                               | Protected Addresses | Protected Density | Protected Portion |
| X                   | X  | 0   | 0   | 0   | None   | None                | None              | None              |
| 0                   | 0  | 0   | 0   | 1   | 63   | 3F0000h – 3FFFFFFh  | 64 kB             | Upper 1/64        |
| 0                   | 0  | 0   | 1   | 0   | 62 and 63  | 3E0000h – 3FFFFFFh  | 128 kB            | Upper 1/32        |
| 0                   | 0  | 0   | 1   | 1   | 60 thru 63                                       | 3C0000h – 3FFFFFFh  | 256 kB            | Upper 1/16        |
| 0                   | 0  | 1   | 0   | 0   | 56 thru 63                                       | 380000h – 3FFFFFFh  | 512 kB            | Upper 1/8         |
| 0                   | 0  | 1   | 0   | 1   | 48 thru 63                                       | 300000h – 3FFFFFFh  | 1 MB              | Upper 1/4         |
| 0                   | 0  | 1   | 1   | 0   | 32 thru 63                                       | 200000h – 3FFFFFFh  | 2 MB              | Upper 1/2         |
| 0                   | 1  | 0   | 0   | 1   | 0  | 000000h – 00FFFFh   | 64 kB             | Lower 1/64        |
| 0                   | 1  | 0   | 1   | 0   | 0 and 1  | 000000h – 01FFFFh   | 128 kB            | Lower 1/32        |
| 0                   | 1  | 0   | 1   | 1   | 0 thru 3   | 000000h – 03FFFFh   | 256 kB            | Lower 1/16        |
| 0                   | 1  | 1   | 0   | 0   | 0 thru 7   | 000000h – 07FFFFh   | 512 kB            | Lower 1/8         |
| 0                   | 1  | 1   | 0   | 1   | 0 thru 15  | 000000h – 0FFFFFFh  | 1 MB              | Lower 1/4         |
| 0                   | 1  | 1   | 1   | 0   | 0 thru 31  | 000000h – 1FFFFFFh  | 2 MB              | Lower 1/2         |
| X                   | X  | 1   | 1   | 1   | 0 thru 63  | 000000h – 3FFFFFFh  | 4 MB              | All               |
| 1                   | 0  | 0   | 0   | 1   | 63   | 3FF000h – 3FFFFFFh  | 4 kB              | Upper 1/1024      |
| 1                   | 0  | 0   | 1   | 0   | 63   | 3FE000h – 3FFFFFFh  | 8 kB              | Upper 1/512       |
| 1                   | 0  | 0   | 1   | 1   | 63   | 3FC000h – 3FFFFFFh  | 16 kB             | Upper 1/256       |
| 1                   | 0  | 1   | 0   | X   | 63   | 3F8000h – 3FFFFFFh  | 32 kB             | Upper 1/128       |
| 1                   | 1  | 0   | 0   | 1   | 0  | 000000h – 000FFFh   | 4 kB              | Lower 1/1024      |
| 1                   | 1  | 0   | 1   | 0   | 0  | 000000h – 001FFFh   | 8 kB              | Lower 1/512       |
| 1                   | 1  | 0   | 1   | 1   | 0  | 000000h – 003FFFh   | 16 kB             | Lower 1/256       |
| 1                   | 1  | 1   | 0   | X   | 0  | 000000h – 007FFFh   | 32 kB             | Lower 1/128       |

**Notes:**

1. X = don't care.
2. If any Erase or Program command specifies a memory region that contains protected data portion, this command will be ignored.

Table 7.12 FL132K Block Protection (CMP = 1)

| Status Register (1) |    |     |     |     | S25FL132K (32-Mbit) Block Protection (CMP=1) (2) |                     |                   |                   |
|---------------------|----|-----|-----|-----|--|---------------------|-------------------|-------------------|
| SEC                 | TB | BP2 | BP1 | BP0 | Protected Block(s)                               | Protected Addresses | Protected Density | Protected Portion |
| X                   | X  | 0   | 0   | 0   | 0 thru 63  | 000000h – 3FFFFFFh  | 4 MB              | All               |
| 0                   | 0  | 0   | 0   | 1   | 0 thru 62  | 000000h – 3FFFFFFh  | 4,032 kB          | Lower 63/64       |
| 0                   | 0  | 0   | 1   | 0   | 0 and 61   | 000000h – 3DFFFFh   | 3,968 kB          | Lower 31/32       |
| 0                   | 0  | 0   | 1   | 1   | 0 thru 59  | 000000h – 3BFFFFh   | 3,840 kB          | Lower 15/16       |
| 0                   | 0  | 1   | 0   | 0   | 0 thru 55  | 000000h – 37FFFFh   | 3,584 kB          | Lower 7/8         |
| 0                   | 0  | 1   | 0   | 1   | 0 thru 47  | 000000h – 2FFFFFFh  | 3 MB              | Lower 3/4         |
| 0                   | 0  | 1   | 1   | 0   | 0 thru 31  | 000000h – 1FFFFFFh  | 2 MB              | Lower 1/2         |
| 0                   | 1  | 0   | 0   | 1   | 1 thru 63  | 010000h – 3FFFFFFh  | 4,032 kB          | Upper 63/64       |
| 0                   | 1  | 0   | 1   | 0   | 2 and 63   | 020000h – 3FFFFFFh  | 3,968 kB          | Upper 31/32       |
| 0                   | 1  | 0   | 1   | 1   | 4 thru 63  | 040000h – 3FFFFFFh  | 3,840 kB          | Upper 15/16       |
| 0                   | 1  | 1   | 0   | 0   | 8 thru 63  | 080000h – 3FFFFFFh  | 3,584 kB          | Upper 7/8         |
| 0                   | 1  | 1   | 0   | 1   | 16 thru 63                                       | 100000h – 3FFFFFFh  | 3 MB              | Upper 3/4         |
| 0                   | 1  | 1   | 1   | 0   | 32 thru 63                                       | 200000h – 3FFFFFFh  | 2 MB              | Upper 1/2         |
| X                   | X  | 1   | 1   | 1   | None   | None                | None              | None              |
| 1                   | 0  | 0   | 0   | 1   | 0 thru 63  | 000000h – 3FFFFFFh  | 4,092 kB          | Lower 1023/1024   |
| 1                   | 0  | 0   | 1   | 0   | 0 thru 63  | 000000h – 3FDFFFh   | 4,088 kB          | Lower 511/512     |
| 1                   | 0  | 0   | 1   | 1   | 0 thru 63  | 000000h – 3FBFFFh   | 4,080 kB          | Lower 255/256     |
| 1                   | 0  | 1   | 0   | X   | 0 thru 63  | 000000h – 3F7FFFh   | 4,064 kB          | Lower 127/128     |
| 1                   | 1  | 0   | 0   | 1   | 0 thru 63  | 001000h – 3FFFFFFh  | 4,092 kB          | Upper 1023/1024   |
| 1                   | 1  | 0   | 1   | 0   | 0 thru 63  | 002000h – 3FFFFFFh  | 4,088 kB          | Upper 511/512     |
| 1                   | 1  | 0   | 1   | 1   | 0 thru 63  | 004000h – 3FFFFFFh  | 4,080 kB          | Upper 255/256     |
| 1                   | 1  | 1   | 0   | X   | 0 thru 63  | 008000h – 3FFFFFFh  | 4,064 kB          | Upper 127/128     |

**Notes:**

1. X = don't care.
2. If any Erase or Program command specifies a memory region that contains protected data portion, this command will be ignored.

Table 7.13 FL164K Block Protection (CMP = 0)

| Status Register (1) |    |     |     |     | S25FL164K (64-Mbit) Block Protection (CMP=0) (2) |                     |                   |                   |
|---------------------|----|-----|-----|-----|--|---------------------|-------------------|-------------------|
| SEC                 | TB | BP2 | BP1 | BP0 | Protected Block(s)                               | Protected Addresses | Protected Density | Protected Portion |
| X                   | X  | 0   | 0   | 0   | None   | None                | None              | None              |
| 0                   | 0  | 0   | 0   | 1   | 126 and 127                                      | 7E0000h – 7FFFFFFh  | 128 kB            | Upper 1/64        |
| 0                   | 0  | 0   | 1   | 0   | 124 thru 127                                     | 7C0000h – 7FFFFFFh  | 256 kB            | Upper 1/32        |
| 0                   | 0  | 0   | 1   | 1   | 120 thru 127                                     | 780000h – 7FFFFFFh  | 512 kB            | Upper 1/16        |
| 0                   | 0  | 1   | 0   | 0   | 112 thru 127                                     | 700000h – 7FFFFFFh  | 1 MB              | Upper 1/8         |
| 0                   | 0  | 1   | 0   | 1   | 96 thru 127                                      | 600000h – 7FFFFFFh  | 2 MB              | Upper 1/4         |
| 0                   | 0  | 1   | 1   | 0   | 64 thru 127                                      | 400000h – 7FFFFFFh  | 4 MB              | Upper 1/2         |
| 0                   | 1  | 0   | 0   | 1   | 0 and 1  | 000000h – 01FFFFh   | 128 kB            | Lower 1/64        |
| 0                   | 1  | 0   | 1   | 0   | 0 thru 3   | 000000h – 03FFFFh   | 256 kB            | Lower 1/32        |
| 0                   | 1  | 0   | 1   | 1   | 0 thru 7   | 000000h – 07FFFFh   | 512 kB            | Lower 1/16        |
| 0                   | 1  | 1   | 0   | 0   | 0 thru 15  | 000000h – 0FFFFFFh  | 1 MB              | Lower 1/8         |
| 0                   | 1  | 1   | 0   | 1   | 0 thru 31  | 000000h – 1FFFFFFh  | 2 MB              | Lower 1/4         |
| 0                   | 1  | 1   | 1   | 0   | 0 thru 63  | 000000h – 3FFFFFFh  | 4 MB              | Lower 1/2         |
| X                   | X  | 1   | 1   | 1   | 0 thru 127                                       | 000000h – 7FFFFFFh  | 8 MB              | ALL               |
| 1                   | 0  | 0   | 0   | 1   | 127  | 7FF000h – 7FFFFFFh  | 4 kB              | Upper 1/2048      |
| 1                   | 0  | 0   | 1   | 0   | 127  | 7FE000h – 7FFFFFFh  | 8 kB              | Upper 1/1024      |
| 1                   | 0  | 0   | 1   | 1   | 127  | 7FC000h – 7FFFFFFh  | 16 kB             | Upper 1/512       |
| 1                   | 0  | 1   | 0   | X   | 127  | 7F8000h – 7FFFFFFh  | 32 kB             | Upper 1/256       |
| 1                   | 1  | 0   | 0   | 1   | 0  | 000000h – 000FFFh   | 4 kB              | Lower 1/2048      |
| 1                   | 1  | 0   | 1   | 0   | 0  | 000000h – 001FFFh   | 8 kB              | Lower 1/1024      |
| 1                   | 1  | 0   | 1   | 1   | 0  | 000000h – 003FFFh   | 16 kB             | Lower 1/512       |
| 1                   | 1  | 1   | 0   | X   | 0  | 000000h – 007FFFh   | 32 kB             | Lower 1/256       |

**Notes:**

1. X = don't care.
2. If any Erase or Program command specifies a memory region that contains protected data portion, this command will be ignored.



Table 7.14 FL164K Block Protection (CMP = 1)

| Status Register (1) |    |     |     |     | S25FL164K (64-Mbit) Block Protection (CMP=1) (2) |                     |                   |                   |
|---------------------|----|-----|-----|-----|--|---------------------|-------------------|-------------------|
| SEC                 | TB | BP2 | BP1 | BP0 | Protected Block(s)                               | Protected Addresses | Protected Density | Protected Portion |
| X                   | X  | 0   | 0   | 0   | 0 thru 127                                       | 000000h – 7FFFFFFh  | 8 MB              | ALL               |
| 0                   | 0  | 0   | 0   | 1   | 0 thru 125                                       | 000000h – 7DFFFFh   | 8,064 kB          | Lower 63/64       |
| 0                   | 0  | 0   | 1   | 0   | 0 thru 123                                       | 000000h – 7BFFFFh   | 7,936 kB          | Lower 31/32       |
| 0                   | 0  | 0   | 1   | 1   | 0 thru 119                                       | 000000h – 77FFFFh   | 7,680 kB          | Lower 15/16       |
| 0                   | 0  | 1   | 0   | 0   | 0 thru 111                                       | 000000h – 6FFFFFFh  | 7 MB              | Lower 7/8         |
| 0                   | 0  | 1   | 0   | 1   | 0 thru 95  | 000000h – 5FFFFFFh  | 5 MB              | Lower 3/4         |
| 0                   | 0  | 1   | 1   | 0   | 0 thru 63  | 000000h – 3FFFFFFh  | 4 MB              | Lower 1/2         |
| 0                   | 1  | 0   | 0   | 1   | 2 thru 127                                       | 020000h – 7FFFFFFh  | 8,064 kB          | Upper 63/64       |
| 0                   | 1  | 0   | 1   | 0   | 4 thru 127                                       | 040000h – 7FFFFFFh  | 7,936 kB          | Upper 31/32       |
| 0                   | 1  | 0   | 1   | 1   | 8 thru 127                                       | 080000h – 7FFFFFFh  | 7,680 kB          | Upper 15/16       |
| 0                   | 1  | 1   | 0   | 0   | 16 thru 127                                      | 100000h – 7FFFFFFh  | 7 MB              | Upper 7/8         |
| 0                   | 1  | 1   | 0   | 1   | 32 thru 127                                      | 200000h – 7FFFFFFh  | 5 MB              | Upper 3/4         |
| 0                   | 1  | 1   | 1   | 0   | 64 thru 127                                      | 400000h – 7FFFFFFh  | 4 MB              | Upper 1/2         |
| X                   | X  | 1   | 1   | 1   | None   | None                | None              | None              |
| 1                   | 0  | 0   | 0   | 1   | 0 thru 127                                       | 000000h – 7FEFFFh   | 8,188 kB          | Lower 2047/2048   |
| 1                   | 0  | 0   | 1   | 0   | 0 thru 127                                       | 000000h – 7FDFFFh   | 8,184 kB          | Lower 1023/1024   |
| 1                   | 0  | 0   | 1   | 1   | 0 thru 127                                       | 000000h – 7FBFFFh   | 8,176 kB          | Lower 511/512     |
| 1                   | 0  | 1   | 0   | X   | 0 thru 127                                       | 000000h – 7F7FFFh   | 8,160 kB          | Lower 255/256     |
| 1                   | 1  | 0   | 0   | 1   | 0 thru 127                                       | 001000h – 7FFFFFFh  | 8,188 kB          | Lower 2047/2048   |
| 1                   | 1  | 0   | 1   | 0   | 0 thru 127                                       | 002000h – 7FFFFFFh  | 8,184 kB          | Lower 1023/1024   |
| 1                   | 1  | 0   | 1   | 1   | 0 thru 127                                       | 004000h – 7FFFFFFh  | 8,176 kB          | Lower 511/512     |
| 1                   | 1  | 1   | 0   | X   | 0 thru 127                                       | 008000h – 7FFFFFFh  | 8,160 kB          | Lower 255/256     |

**Notes:**

1. X = don't care.
2. If any Erase or Program command specifies a memory region that contains protected data portion, this command will be ignored.

### 7.4.8 Status Register Protect (SRP1, SRP0)

The Status Register Protect bits (SRP1 and SRP0) are non-volatile read / write bits in the Status Register (SR2[0] and SR1[7]). The SRP bits control the method of write protection: software protection, hardware protection, power supply lock-down, or one time programmable (OTP) protection.

**Table 7.15** Status Register Protection Bits

| SRP1 | SRP0 | WP# | Status Register        | Description  |
|------|------|-----|------------------------|--|
| 0    | 0    | X   | Software Protection    | WP# pin has no control. SR1 and SR2 can be written to after a Write Enable command, WEL=1. [Factory Default] |
| 0    | 1    | 0   | Hardware Protected     | When WP# pin is low the SR1 and SR2 are locked and can not be written.                                       |
| 0    | 1    | 1   | Hardware Unprotected   | When WP# pin is high SR1 and SR2 are unlocked and can be written to after a Write Enable command, WEL=1.     |
| 1    | 0    | X   | Power Supply Lock-Down | SR1 and SR2 are protected and can not be written to again until the next power-down, power-up cycle. (1)     |
| 1    | 1    | X   | One Time Program (2)   | SR1 and SR2 are permanently protected and can not be written.  |

**Notes:**

1. When SRP1, SRP0 = (1, 0), a power-down, power-up cycle will change SRP1, SRP0 to (0, 0) state.
2. The One-Time Program feature is available upon special order. Contact SpanSion for details.
3. Busy, WEL, and SUS (SR1[1:0] and SR2[7]) are volatile read only status bits that are never affected by the Write Status Registers command.
4. The non-volatile version of CMP, QE, SRP1, SRP0, SEC, TB, and BP2-BP0 (SR2[6,1,0] and SR1[6:2]) bits and the OTP LB3-LB0 bits are not writable when protected by the SRP bits and WP# as shown in the table. The non-volatile version of these Status Register bits are selected for writing when the Write Enable (06h) command precedes the Write Status Registers (01h) command.
5. The volatile version of CMP, QE, SRP1, SRP0, SEC, TB, and BP2-BP0 (SR2[6,1,0] and SR1[6:2]) bits are not writable when protected by the SRP bits and WP# as shown in the table. The volatile version of these Status Register bits are selected for writing when the Write Enable for volatile Status Register (50h) command precedes the Write Status Registers (01h) command. There is no volatile version of the LB3-LB0 bits and these bits are not affected by a volatile Write Status Registers command.
6. The volatile SR3 bits are not protected by the SRP bits and may be written at any time by volatile (50h) Write Enable command preceding the Write Status Registers (01h) command.

### 7.4.9 Erase / Program Suspend Status (SUS)

The Suspend Status bit is a read only bit in the status register (SR2[7]) that is set to 1 after executing an Erase / Program Suspend (75h) command. The SUS status bit is cleared to 0 by Erase / Program Resume (7Ah) command as well as a power-down, power-up cycle.

### 7.4.10 Security Register Lock Bits (LB3, LB2, LB1, LB0)

The Security Register Lock Bits (LB3, LB2, LB1, LB0) are non-volatile One Time Program (OTP) bits in Status Register (SR2[5:2]) that provide the write protect control and status to the Security Registers. The default state of LB[3:1] is 0, Security Registers 1 to 3 are unlocked. LB[3:1] can be set to 1 individually using the Write Status Registers command. LB[3:1] are One Time Programmable (OTP), once it's set to 1, the corresponding 256-byte Security Register will become read-only permanently.

Security Register 0 is programmed with the SFDP parameters and LB0 is programmed to 1 by SpanSion.

### 7.4.11 Quad Enable (QE)

The Quad Enable (QE) bit is a non-volatile read / write bit in the Status Register (SR2[1]) that allows Quad SPI operation. When the QE bit is set to a 0 state (factory default), the WP# pin and HOLD# are enabled. When the QE bit is set to a 1, the Quad IO2 and IO3 pins are enabled, and WP# and HOLD# functions are disabled.

**Note:** If the WP# or HOLD# pins are tied directly to the power supply or ground during standard SPI or Dual SPI operation, the QE bit should never be set to a 1.

### 7.4.12 Latency Control (LC)

Status Register-3 provides bits (SR3[3:0]) to select the number of read latency cycles used in each Fast Read command. The Read Data command is not affected by the latency code. The binary value of this field selects from 1 to 15 latency cycles. The zero value selects the legacy number of latency cycles used in prior generation FL-K family devices. The default is 0 cycles to provide backward compatibility to legacy devices. The Latency Control bits may be set to select a number of read cycles optimized for the frequency in use. If the number of latency cycles is not sufficient for the operating frequency, invalid data will be read.

**Table 7.16** Latency Cycles Versus Frequency for -40°C to 85°C/105°C at 2.7V to 3.6V

| Latency Control            | Read Command Maximum Frequency (MHz) |                  |                         |                  |                         |
|----------------------------|--------------------------------------|------------------|-------------------------|------------------|-------------------------|
|                            | Fast Read                            | Dual Output      | Dual I/O                | Quad Output      | Quad I/O                |
| 0<br>(legacy read latency) | 108<br>(8 dummy)                     | 108<br>(8 dummy) | 88<br>(4 mode, 0 dummy) | 108<br>(8 dummy) | 78<br>(2 mode, 4 dummy) |
| 1                          | 50                                   | 50               | 94                      | 43               | 49                      |
| 2                          | 95                                   | 85               | 105                     | 56               | 59                      |
| 3                          | 105                                  | 95               | 108                     | 70               | 69                      |
| 4                          | 108                                  | 105              | 108                     | 83               | 78                      |
| 5                          | 108                                  | 108              | 108                     | 94               | 86                      |
| 6                          | 108                                  | 108              | 108                     | 105              | 95                      |
| 7                          | 108                                  | 108              | 108                     | 108              | 105                     |
| 8                          | 108                                  | 108              | 108                     | 108              | 108                     |
| 9                          | 108                                  | 108              | 108                     | 108              | 108                     |
| 10                         | 108                                  | 108              | 108                     | 108              | 108                     |
| 11                         | 108                                  | 108              | 108                     | 108              | 108                     |
| 12                         | 108                                  | 108              | 108                     | 108              | 108                     |
| 13                         | 108                                  | 108              | 108                     | 108              | 108                     |
| 14                         | 108                                  | 108              | 108                     | 108              | 108                     |
| 15                         | 108                                  | 108              | 108                     | 108              | 108                     |

**Notes:**

1. SCK frequency > 108 MHz SIO, 108 MHz DIO, or 108 MHz QIO is not supported by this family of devices.
2. The Dual I/O and Quad I/O command protocols include Continuous Read Mode bits following the address. The clock cycles for these bits are not counted as part of the latency cycles shown in the table. Example: the legacy Dual I/O command has four Continuous Read Mode bits following the address and no additional dummy cycles. Therefore, the legacy Dual I/O command without additional read latency is supported only up to the frequency shown in the table for a read latency of zero cycles. By increasing the variable read latency the frequency of the Dual I/O command can be increased to allow operation up to the maximum supported 108 MHz DIO frequency.

**Table 7.17** Latency Cycles Versus Frequency for -40°C to 125°C at 2.6V to 3.6V

| Latency Control            | Read Command Maximum Frequency (MHz) |                 |                         |                 |                         |                           |   |
|----------------------------|--------------------------------------|-----------------|-------------------------|-----------------|-------------------------|---------------------------|---|
|                            | Fast Read                            | Dual Output     | Dual I/O                | Quad Output     | Quad I/O                | Quad I/O at 125°C at 2.7V | Quad I/O at 125°C at 2.6V (16 / 32 / 64 Mb) |
| 0<br>(legacy read latency) | 97<br>(8 dummy)                      | 97<br>(8 dummy) | 77<br>(4 mode, 0 dummy) | 97<br>(8 dummy) | 67<br>(2 mode, 4 dummy) | 67                        | 20/40/67                                    |
| 1                          | 39                                   | 39              | 83                      | 32              | 38                      | 38                        | 0/11/38                                     |
| 2                          | 84                                   | 74              | 94                      | 45              | 48                      | 48                        | 1/21/48                                     |
| 3                          | 94                                   | 84              | 97                      | 59              | 58                      | 58                        | 11/31/58                                    |
| 4                          | 97                                   | 94              | 97                      | 72              | 67                      | 67                        | 20/40/67                                    |
| 5                          | 97                                   | 97              | 97                      | 83              | 75                      | 75                        | 28/48/75                                    |
| 6                          | 97                                   | 97              | 97                      | 94              | 84                      | 84                        | 37/57/84                                    |
| 7                          | 97                                   | 97              | 97                      | 97              | 94                      | 94                        | 47/67/94                                    |
| 8                          | 97                                   | 97              | 97                      | 97              | 97                      | 97                        | 50/70/97                                    |
| 9                          | 97                                   | 97              | 97                      | 97              | 97                      | 97                        | 50/70/97                                    |
| 10                         | 97                                   | 97              | 97                      | 97              | 97                      | 97                        | 50/70/97                                    |
| 11                         | 97                                   | 97              | 97                      | 97              | 97                      | 97                        | 50/70/97                                    |
| 12                         | 97                                   | 97              | 97                      | 97              | 97                      | 97                        | 50/70/97                                    |
| 13                         | 97                                   | 97              | 97                      | 97              | 97                      | 97                        | 50/70/97                                    |
| 14                         | 97                                   | 97              | 97                      | 97              | 97                      | 97                        | 50/70/97                                    |
| 15                         | 97                                   | 97              | 97                      | 97              | 97                      | 97                        | 50/70/97                                    |

**Notes:**

1. SCK frequency > 97 MHz SIO, 97 MHz DIO, or 97 MHz QIO (50 MHz for 16 Mbit and 70 MHz for 32 Mbit) at 2.6V at 125°C is not supported by this family of devices.
2. The Dual I/O and Quad I/O command protocols include Continuous Read Mode bits following the address. The clock cycles for these bits are not counted as part of the latency cycles shown in the table. Example: the legacy Dual I/O command has four Continuous Read Mode bits following the address and no additional dummy cycles. Therefore, the legacy Dual I/O command without additional read latency is supported only up to the frequency shown in the table for a read latency of zero cycles. By increasing the variable read latency the frequency of the Dual I/O command can be increased to allow operation up to the maximum supported 97 MHz DIO frequency.

### 7.4.13 Burst Wrap Enable (W4)

Status Register-3 provides a bit (SR3[4]) to enable a read with wrap option for the Quad I/O Read command. When SR3[4]=1, the wrap mode is not enabled and unlimited length sequential read is performed. When SR3[4]=0, the wrap mode is enabled and a fixed length and aligned group of 8, 16, 32, or 64 bytes will be read starting at the byte address provided by the Quad I/O Read command and wrapping around at the group alignment boundary.

### 7.4.14 Burst Wrap Length (W6, W5)

Status Register-3 provides bits (SR3[1:0]) to select the alignment boundary at which reading will wrap to perform a cache line fill. Reading begins at the initial byte address of a Fast Read Quad IO command, then sequential bytes are read until the selected boundary is reached. Reading then wraps to the beginning of the selected boundary. This enables critical word first cache line refills. The wrap point can be aligned on 8-, 16-, 32-, or 64-byte boundaries.

## 7.5 Device Identification

### 7.5.1 Legacy Device Identification Commands

Three legacy commands are supported to access device identification that can indicate the manufacturer, device type, and capacity (density). The returned data bytes provide the information as shown in [Table 7.18](#).

**Table 7.18** Device Identification

| Device OPN | Instruction | Data 1                | Data 2            | Data 3         |
|------------|-------------|-----------------------|-------------------|----------------|
| S25FL116K  | ABh         | Device ID = 14h       | —                 | —              |
|            | 90h         | Manufacturer ID = 01h | Device ID = 14h   | —              |
|            | 9Fh         | Manufacturer ID = 01h | Device Type = 40h | Capacity = 15h |
| S25FL132K  | ABh         | Device ID = 15h       | —                 | —              |
|            | 90h         | Manufacturer ID = 01h | Device ID = 15h   | —              |
|            | 9Fh         | Manufacturer ID = 01h | Device Type = 40h | Capacity = 16h |
| S25FL164K  | ABh         | Device ID = 16h       | —                 | —              |
|            | 90h         | Manufacturer ID = 01h | Device ID = 16h   | —              |
|            | 9Fh         | Manufacturer ID = 01h | Device Type = 40h | Capacity = 17h |

**Note:**

1. The 90h instruction is followed by an address. Address = 0 selects Manufacturer ID as the first returned data as shown in the table. Address = 1 selects Device ID as the first returned data followed by Manufacturer ID.

### 7.5.2 Serial Flash Discoverable Parameters (SFDP)

A Read SFDP (5Ah) command to read a JEDEC standard (JESD216) defined device information structure is supported. The information is stored in Security Register 0 and described in *Security Register 0 — Serial Flash Discoverable Parameters (SFDP)* [on page 47](#).

## 8. Functional Description

### 8.1 SPI Operations

#### 8.1.1 Standard SPI Commands

The S25FL1-K is accessed through an SPI compatible bus consisting of four signals: Serial Clock (CLK), Chip Select (CS#), Serial Data Input (SI) and Serial Data Output (SO). Standard SPI commands use the SI input pin to serially write instructions, addresses or data to the device on the rising edge of CLK. The SO output pin is used to read data or status from the device on the falling edge CLK.

SPI bus operation Mode 0 (0,0) and 3 (1,1) are supported. The primary difference between Mode 0 and Mode 3 concerns the normal state of the CLK signal when the SPI bus master is in standby and data is not being transferred to the serial flash. For Mode 0, the CLK signal is normally low on the falling and rising edges of CS#. For Mode 3, the CLK signal is normally high on the falling and rising edges of CS#.

#### 8.1.2 Dual SPI Commands

The S25FL1-K supports Dual SPI operation when using the “Fast Read Dual Output (3Bh)” and “Fast Read Dual I/O (BBh)” commands. These commands allow data to be transferred to or from the device at two to three times the rate of ordinary serial flash devices. The Dual SPI Read commands are ideal for quickly downloading code to RAM upon power-up (code-shadowing) or for executing non-speed-critical code directly from the SPI bus (XIP). When using Dual SPI commands, the SI and SO pins become bidirectional I/O pins: IO0 and IO1.

#### 8.1.3 Quad SPI Commands

The S25FL1-K supports Quad SPI operation when using the “Fast Read Quad Output (6Bh)”, and “Fast Read Quad I/O (EBh)” commands. These commands allow data to be transferred to or from the device four to six times the rate of ordinary serial flash. The Quad Read commands offer a significant improvement in continuous and random access transfer rates allowing fast code-shadowing to RAM or execution directly from the SPI bus (XIP). When using Quad SPI commands the SI and SO pins become bidirectional IO0 and IO1, and the WP# and HOLD# pins become IO2 and IO3 respectively. Quad SPI commands require the non-volatile or volatile Quad Enable bit (QE) in Status Register-2 to be set.

#### 8.1.4 Hold Function

For Standard SPI and Dual SPI operations, the HOLD# (IO3) signal allows the device interface operation to be paused while it is actively selected (when CS# is low). The Hold function may be useful in cases where the SPI data and clock signals are shared with other devices. For example, if the page buffer is only partially written when a priority interrupt requires use of the SPI bus, the Hold function can save the state of the interface and the data in the buffer so programming command can resume where it left off once the bus is available again. The Hold function is only available for standard SPI and Dual SPI operation, not during Quad SPI.

To initiate a Hold condition, the device must be selected with CS# low. A Hold condition will activate on the falling edge of the HOLD# signal if the CLK signal is already low. If the CLK is not already low the Hold condition will activate after the next falling edge of CLK. The Hold condition will terminate on the rising edge of the HOLD# signal if the CLK signal is already low. If the CLK is not already low the Hold condition will terminate after the next falling edge of CLK. During a Hold condition, the Serial Data Output, (SO) or IO0 and IO1, are high impedance and Serial Data Input, (SI) or IO0 and IO1, and Serial Clock (CLK) are ignored. The Chip Select (CS#) signal should be kept active (low) for the full duration of the Hold operation to avoid resetting the internal logic state of the device.

### 8.2 Write Protection

Applications that use non-volatile memory must take into consideration the possibility of noise and other adverse system conditions that may compromise data integrity. To address this concern, the S25FL1-K provides several means to protect the data from inadvertent program or erase.

## 8.2.1 Write Protect Features

- Device resets when  $V_{CC}$  is below threshold
- Time delay write disable after Power-Up
- Write enable / disable commands and automatic write disable after erase or program
- Command length protection
  - All commands that Write, Program or Erase must complete on a byte boundary (CS# driven high after a full 8 bits have been clocked) otherwise the command will be ignored
- Software and Hardware write protection using Status Register control
  - WP# input protection
  - Lock Down write protection until next power-up
  - One-Time Program (OTP) write protection
- Write Protection using the Deep Power-Down command

Upon power-up or at power-down, the S25FL1-K will maintain a reset condition while  $V_{CC}$  is below the threshold value of VWI, (see [Figure 5.5, Power-Up Timing and Voltage Levels on page 31](#)). While reset, all operations are disabled and no commands are recognized. During power-up and after the  $V_{CC}$  voltage exceeds VWI, all program and erase related commands are further disabled for a time delay of  $t_{PUW}$ . This includes the Write Enable, Page Program, Sector Erase, Block Erase, Chip Erase and the Write Status Registers commands. Note that the chip select pin (CS#) must track the  $V_{CC}$  supply level at power-up until the  $V_{CC}$ -min level and  $t_{VSL}$  time delay is reached. If needed a pull-up resistor on CS# can be used to accomplish this.

After power-up the device is automatically placed in a write-disabled state with the Status Register Write Enable Latch (WEL) set to a 0. A Write Enable command must be issued before a Page Program, Sector Erase, Block Erase, Chip Erase or Write Status Registers command will be accepted. After completing a program, erase or write command the Write Enable Latch (WEL) is automatically cleared to a write-disabled state of 0.

Software controlled main flash array write protection is facilitated using the Write Status Registers command to write the Status Register Protect (SRP0, SRP1) and Block Protect (CMP, SEC, TB, BP2, BP1 and BP0) bits.

The BP method allows a portion as small as 4-kB sector or the entire memory array to be configured as read only. Used in conjunction with the Write Protect (WP#) pin, changes to the Status Register can be enabled or disabled under hardware control. [See Status Registers on page 49](#) for further information.

Additionally, the Deep Power-Down (DPD) command offers an alternative means of data protection as all commands are ignored during the DPD state, except for the Release from Deep-Power-Down (RES ABh) command. Thus, preventing any program or erase during the DPD state.

## 8.3 Status Registers

The Read and Write Status Registers commands can be used to provide status and control of the flash memory device.

## 9. Commands

The command set of the S25FL1-K is fully controlled through the SPI bus (see [Table 9.1](#) to [Table 9.3](#) on page 66). Commands are initiated with the falling edge of Chip Select (CS#). The first byte of data clocked into the SI input provides the instruction code. Data on the SI input is sampled on the rising edge of clock with most significant bit (MSB) first.

Commands vary in length from a single byte to several bytes. Each command begins with an instruction code and may be followed by address bytes, a mode byte, read latency (dummy / don't care) cycles, or data bytes. Commands are completed with the rising edge of edge CS#. Clock relative sequence diagrams for each command are included in the command descriptions. All read commands can be completed after any data bit. However, all commands that Write, Program or Erase must complete on a byte boundary (CS# driven high after a full 8 bits have been clocked) otherwise the command will be ignored. This feature further protects the device from inadvertent writes. Additionally, while the memory is being programmed or erased, all commands except for Read Status Register and Suspend commands will be ignored until the program or erase cycle has completed. When the Status Register is being written, all commands except for Read Status Register will be ignored until the Status Register write operation has completed.

**Table 9.1** Command Set (Configuration, Status, Erase, Program Commands (1))

| Command Name   | BYTE 1<br>(Instruction) | BYTE 2           | BYTE 3        | BYTE 4   | BYTE 5       | BYTE 6 |
|--|-------------------------|------------------|---------------|----------|--------------|--------|
| Read Status Register-1                                 | 05h                     | SR1[7:0] (2) (4) |               |          |              |        |
| Read Status Register-2                                 | 35h                     | SR2[7:0] (2) (4) |               |          |              |        |
| Read Status Register-3                                 | 33h                     | SR3[7:0] (2)     |               |          |              |        |
| Write Enable   | 06h                     |                  |               |          |              |        |
| Write Enable for Volatile Status Register              | 50h                     |                  |               |          |              |        |
| Write Disable  | 04h                     |                  |               |          |              |        |
| Write Status Registers                                 | 01h                     | SR1[7:0]         | SR2[7:0]      | SR3[7:0] |              |        |
| Set Burst with Wrap                                    | 77h                     | xxh              | xxh           | xxh      | SR3[7:0] (3) |        |
| Set Block / Pointer Protection (S25FL132K / S25FL164K) | 39h                     | A23–A16          | A15–A10, x, x | xxh      |              |        |
| Page Program   | 02h                     | A23–A16          | A15–A8        | A7–A0    | D7–D0        |        |
| Sector Erase (4 kB)                                    | 20h                     | A23–A16          | A15–A8        | A7–A0    |              |        |
| Block Erase (64 kB)                                    | D8h                     | A23–A16          | A15–A8        | A7–A0    |              |        |
| Chip Erase   | C7h / 60h               |                  |               |          |              |        |
| Erase / Program Suspend                                | 75h                     |                  |               |          |              |        |
| Erase / Program Resume                                 | 7Ah                     |                  |               |          |              |        |

**Notes:**

1. Data bytes are shifted with Most Significant Bit First. Byte fields with data in brackets '[]' indicate data being read from the device on the SO pin.
2. Status Register contents will repeat continuously until CS# terminates the command.
3. Set Burst with Wrap Input format to load SR3. See [Table 7.8](#) on page 51.  
IO0 = x, x, x, x, x, x, W4, x]  
IO1 = x, x, x, x, x, x, W5, x]  
IO2 = x, x, x, x, x, x, W6 x]  
IO3 = x, x, x, x, x, x, x, x
4. When changing the value of any single bit, read all other bits and rewrite the same value to them.



Table 9.2 Command Set (Read Commands)

| Command Name                      | BYTE 1<br>(Instruction) | BYTE 2               | BYTE 3                       | BYTE 4           | BYTE 5       | BYTE 6           |
|-----------------------------------|-------------------------|----------------------|------------------------------|------------------|--------------|------------------|
| Read Data                         | 03h                     | A23–A16              | A15–A8                       | A7–A0            | (D7–D0, ...) |                  |
| Fast Read                         | 0Bh                     | A23–A16              | A15–A8                       | A7–A0            | dummy        | (D7–D0, ...)     |
| Fast Read Dual Output             | 3Bh                     | A23–A16              | A15–A8                       | A7–A0            | dummy        | (D7–D0, ...) (1) |
| Fast Read Quad Output             | 6Bh                     | A23–A16              | A15–A8                       | A7–A0            | dummy        | (D7–D0, ...) (3) |
| Fast Read Dual I/O                | BBh                     | A23–A8 (2)           | A7–A0, M7–M0<br>(2)          | (D7–D0, ...) (1) |              |                  |
| Fast Read Quad I/O                | EBh                     | A23–A0,<br>M7–M0 (4) | (x,x,x,x,<br>D7–D0, ...) (5) | (D7–D0, ...) (3) |              |                  |
| Continuous Read Mode Reset<br>(6) | FFh                     | FFh                  |                              |                  |              |                  |

**Notes:**

- Dual Output data**  
IO0 = (D6, D4, D2, D0)  
IO1 = (D7, D5, D3, D1)
- Dual Input Address**  
IO0 = A22, A20, A18, A16, A14, A12, A10, A8 A6, A4, A2, A0, M6, M4, M2, M0  
IO1 = A23, A21, A19, A17, A15, A13, A11, A9 A7, A5, A3, A1, M7, M5, M3, M1
- Quad Output Data**  
IO0 = (D4, D0, .....)  
IO1 = (D5, D1, .....)  
IO2 = (D6, D2, .....)  
IO3 = (D7, D3, .....)
- Quad Input Address**  
IO0 = A20, A16, A12, A8, A4, A0, M4, M0  
IO1 = A21, A17, A13, A9, A5, A1, M5, M1  
IO2 = A22, A18, A14, A10, A6, A2, M6, M2  
IO3 = A23, A19, A15, A11, A7, A3, M7, M3
- Fast Read Quad I/O Data**  
IO0 = (x, x, x, x, D4, D0, .....)  
IO1 = (x, x, x, x, D5, D1, .....)  
IO2 = (x, x, x, x, D6, D2, .....)  
IO3 = (x, x, x, x, D7, D3, .....)
- This command is recommended when using the Dual or Quad “Continuous Read Mode” feature. See [Section 9.3.8](#) and [Section 9.3.8](#) on page 80 for more information.**

**Table 9.3** Command Set (ID, Security Commands)

| Command Name                                  | BYTE 1<br>(Instruction) | BYTE 2       | BYTE 3      | BYTE 4   | BYTE 5        | BYTE 6       |
|---|-------------------------|--------------|-------------|----------|---------------|--------------|
| Deep Power-down                               | B9h                     |              |             |          |               |              |
| Release Power down / Device ID                | ABh                     | dummy        | dummy       | dummy    | Device ID (1) |              |
| Manufacturer / Device ID (2)                  | 90h                     | dummy        | dummy       | 00h      | Manufacturer  | Device ID    |
| JEDEC ID                                      | 9Fh                     | Manufacturer | Memory Type | Capacity |               |              |
| Read SFDP Register /<br>Read Unique ID Number | 5Ah                     | 00h          | 00h         | A7–A0    | dummy         | (D7–D0, ...) |
| Read Security Registers (3)                   | 48h                     | A23–A16      | A15–A8      | A7–A0    | dummy         | (D7–D0, ...) |
| Erase Security Registers (3)                  | 44h                     | A23–A16      | A15–A8      | A7–A0    |               |              |
| Program Security Registers (3)                | 42h                     | A23–A16      | A15–A8      | A7–A0    | D7–D0, ...    |              |

**Notes:**

1. The Device ID will repeat continuously until CS# terminates the command.
2. See [Section 7.5.1, Legacy Device Identification Commands on page 61](#) for Device ID information. The 90h instruction is followed by an address. Address = 0 selects Manufacturer ID as the first returned data as shown in the table. Address = 1 selects Device ID as the first returned data followed by Manufacturer ID.
3. Security Register Address:  
Security Register 0: A23-16 = 00h; A15-8 = 00h; A7-0 = byte address  
Security Register 1: A23-16 = 00h; A15-8 = 10h; A7-0 = byte address  
Security Register 2: A23-16 = 00h; A15-8 = 20h; A7-0 = byte address  
Security Register 3: A23-16 = 00h; A15-8 = 30h; A7-0 = byte address

Security Register 0 is used to store the SFDP parameters and is always programmed and locked by Spansion.

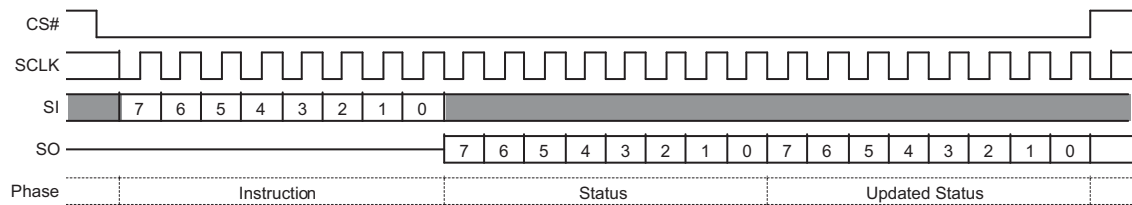
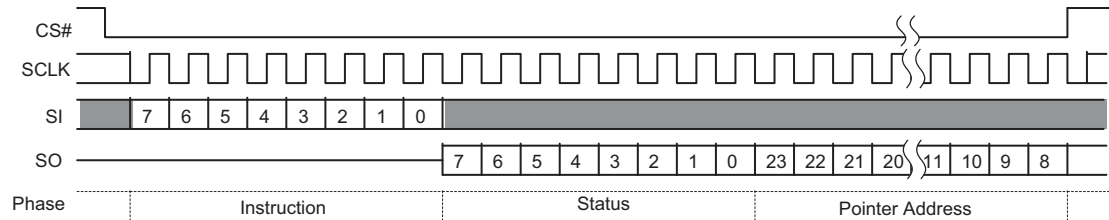
## 9.1 Configuration and Status Commands

### 9.1.1 Read Status Registers (05h), (35h), (33h)

The Read Status Register commands allow the 8-bit Status Registers to be read. The command is entered by driving CS# low and shifting the instruction code “05h” for Status Register-1, “35h” for Status Register-2, or 33h for Status Register-3, into the SI pin on the rising edge of CLK. The Status Register bits are then shifted out on the SO pin at the falling edge of CLK with most significant bit (MSB) first as shown in [Figure 9.1](#). The Status Register bits are shown in [Section 7.4, Status Registers on page 49](#).

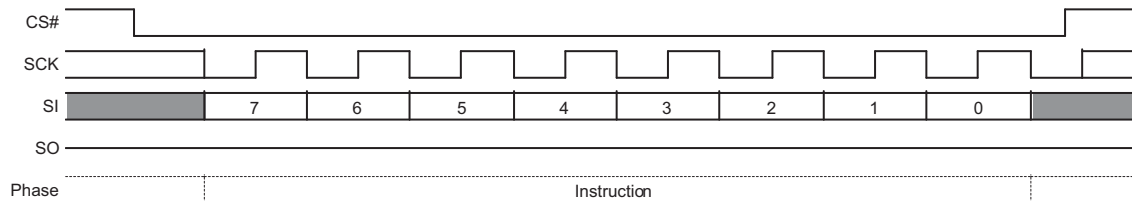
The Read Status Register-1 (05h) command may be used at any time, even while a Program, Erase, or Write Status Registers cycle is in progress. This allows the BUSY status bit to be checked to determine when the operation is complete and if the device can accept another command. The Read Status Register-2 (35h), and Read Status Registers (33h) may be used only when the device is in standby, not busy with an embedded operation.

Status Registers can be read continuously as each repeated data output delivers the updated current value of each status register. Example: using the instruction code “05h” for Read Status Register-1, the first output of eight bits may show the device is busy, SR1[0]=1. By continuing to hold CS# low, the updated value of SR1 will be shown in the next byte output. This repeated reading of SR1 can continue until the system detects the Busy bit has changed back to ready status in one of the status bytes being read out. The Read Status Register commands are completed by driving CS# high.

**Figure 9.1** Read Status Register Command Sequence Diagram for 05h and 35h**Figure 9.2** Read Status Register-3 Command Sequence Diagram for 33h — S25FL132K / S25FL164K

### 9.1.2 Write Enable (06h)

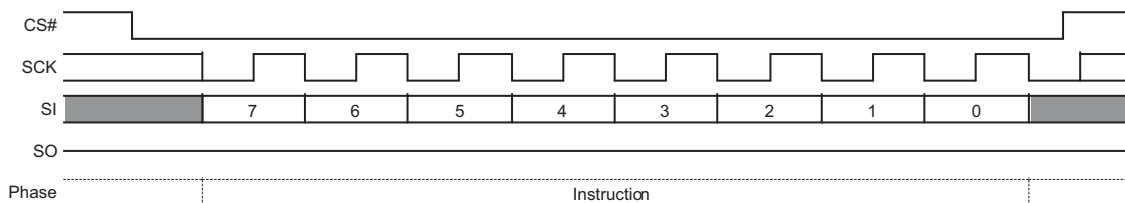
The Write Enable command ([Figure 9.3](#)) sets the Write Enable Latch (WEL) bit in the Status Register to a 1. The WEL bit must be set prior to every Page Program, Sector Erase, Block Erase, Chip Erase, Write Status Registers and Erase / Program Security Registers command. The Write Enable command is entered by driving CS# low, shifting the instruction code “06h” into the Data Input (SI) pin on the rising edge of CLK, and then driving CS# high.

**Figure 9.3** Write Enable (WREN 06h) Command Sequence

### 9.1.3 Write Enable for Volatile Status Register (50h)

The non-volatile Status Register bits described in [Section 7.4, Status Registers on page 49](#) can also be written to as volatile bits. During power up reset, the non-volatile Status Register bits are copied to a volatile version of the Status Register that is used during device operation. This gives more flexibility to change the system configuration and memory protection schemes quickly without waiting for the typical non-volatile bit write cycles or affecting the endurance of the Status Register non-volatile bits. To write the volatile version of the Status Register bits, the Write Enable for Volatile Status Register (50h) command must be issued and immediately followed by the Write Status Registers (01h) command. Write Enable for Volatile Status Register command ([Figure 9.4](#)) will not set the Write Enable Latch (WEL) bit, it is only valid for the next following Write Status Registers command, to change the volatile Status Register bit values.

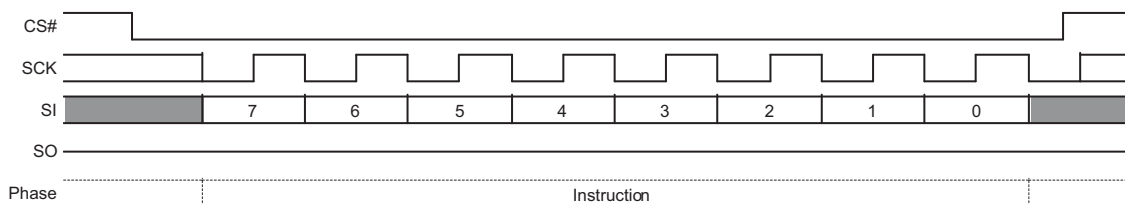
**Figure 9.4** Write Enable for Volatile Status Register Command Sequence



### 9.1.4 Write Disable (04h)

The Write Disable command resets the Write Enable Latch (WEL) bit in the Status Register to a 0. The Write Disable command is entered by driving CS# low, shifting the instruction code “04h” into the SI pin and then driving CS# high. Note that the WEL bit is automatically reset after Power-up and upon completion of the Write Status Registers, Erase / Program Security Registers, Page Program, Sector Erase, Block Erase and Chip Erase commands.

**Figure 9.5** Write Disable (WRDI 04h) Command Sequence



### 9.1.5 Write Status Registers (01h)

The Write Status Registers command allows the Status Registers to be written. Only non-volatile Status Register bits SRP0, SEC, TB, BP2, BP1, BP0 (SR1[7:2]) CMP, LB3, LB2, LB1, QE, SRP1 (SR2[6:0]), and the volatile bits SR3[6:0] can be written. All other Status Register bit locations are read-only and will not be affected by the Write Status Registers command. LB3-0 are non-volatile OTP bits; once each is set to 1, it can not be cleared to 0. The Status Register bits are shown in [Section 7.4, Status Registers on page 49](#). Any reserved bits should only be written to their default value.

To write non-volatile Status Register bits, a standard Write Enable (06h) command must previously have been executed for the device to accept the Write Status Registers Command (Status Register bit WEL must equal 1). Once write enabled, the command is entered by driving CS# low, sending the instruction code "01h", and then writing the Status Register data bytes as illustrated in [Figure 9.6](#).

To write volatile Status Register bits, a Write Enable for Volatile Status Register (50h) command must have been executed prior to the Write Status Registers command (Status Register bit WEL remains 0). However, SRP1 and LB3, LB2, LB1, LB0 can not be changed because of the OTP protection for these bits. Upon power-off, the volatile Status Register bit values will be lost, and the non-volatile Status Register bit values will be restored when power on again.

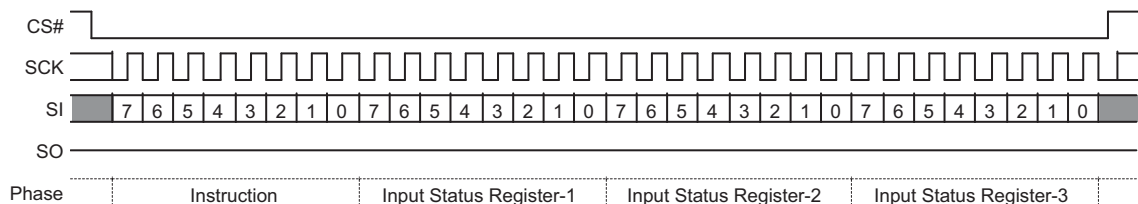
To complete the Write Status Registers command, the CS# pin must be driven high after the eighth bit of a data value is clocked in (CS# must be driven high on an 8-bit boundary). If this is not done the Write Status Registers command will not be executed. If CS# is driven high after the eighth clock the CMP and QE bits will be cleared to 0 if the SRP1 bit is 0. The SR2 bits are unaffected if SRP1 is 1. If CS# is driven high after the eighth or sixteenth clock, the SR3 bits will not be affected.

During non-volatile Status Register write operation (06h combined with 01h), after CS# is driven high at the end of the Write Status Registers command, the self-timed Write Status Registers operation will commence for a time duration of  $t_W$  (see [Section 5.7, AC Electrical Characteristics on page 32](#)). While the Write Status Registers operation is in progress, the Read Status Register command may still be accessed to check the status of the BUSY bit. The BUSY bit is a 1 during the Write Status Registers operation and a 0 when the operation is finished and ready to accept other commands again. After the Write Status Registers operation has finished, the Write Enable Latch (WEL) bit in the Status Register will be cleared to 0.

During volatile Status Register write operation (50h combined with 01h), after CS# is driven high at the end of the Write Status Registers command, the Status Register bits will be updated to the new values within the time period of  $t_{SHSL2}$  (see [Section 5.7, AC Electrical Characteristics on page 32](#)). BUSY bit will remain 0 during the Status Register bit refresh period.

Refer to [Section 7.4, Status Registers on page 49](#) for detailed Status Register bit descriptions.

**Figure 9.6** Write Status Registers Command Sequence Diagram



## 9.2 Program and Erase Commands

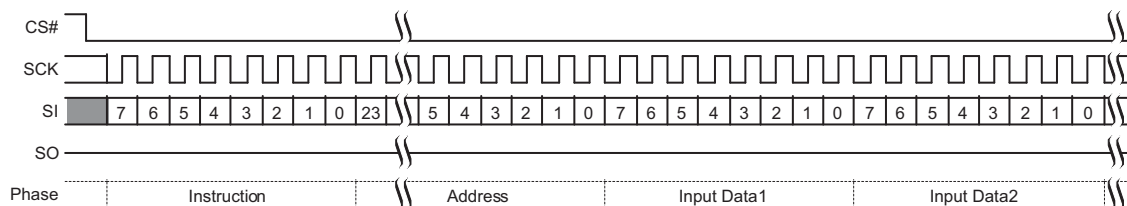
### 9.2.1 Page Program (02h)

The Page Program command allows from one byte to 256 bytes (a page) of data to be programmed at previously erased (FFh) memory locations. A Write Enable command must be executed before the device will accept the Page Program Command (Status Register bit WEL= 1). The command is initiated by driving the CS# pin low then shifting the instruction code “02h” followed by a 24-bit address (A23-A0) and at least one data byte, into the SI pin. The CS# pin must be held low for the entire length of the command while data is being sent to the device. The Page Program command sequence is shown in [Figure 9.7, Page Program Command Sequence on page 70](#).

If an entire 256-byte page is to be programmed, the last address byte (the 8 least significant address bits) should be set to 0. If the last address byte is not zero, and the number of clocks exceed the remaining page length, the addressing will wrap to the beginning of the page. In some cases, less than 256 bytes (a partial page) can be programmed without having any effect on other bytes within the same page. One condition to perform a partial page program is that the number of clocks can not exceed the remaining page length. If more than 256 bytes are sent to the device the addressing will wrap to the beginning of the page and overwrite previously sent data.

As with the write and erase commands, the CS# pin must be driven high after the eighth bit of the last byte has been latched. If this is not done the Page Program command will not be executed. After CS# is driven high, the self-timed Page Program command will commence for a time duration of  $t_{PP}$  ([Section 5.7, AC Electrical Characteristics on page 32](#)). While the Page Program cycle is in progress, the Read Status Register command may still be accessed for checking the status of the BUSY bit. The BUSY bit is a 1 during the Page Program cycle and becomes a 0 when the cycle is finished and the device is ready to accept other commands again. After the Page Program cycle has finished the Write Enable Latch (WEL) bit in the Status Register is cleared to 0. The Page Program command will not be executed if the addressed page is protected by the Block Protect (CMP, SEC, TB, BP2, BP1, and BP0) bits.

**Figure 9.7** Page Program Command Sequence

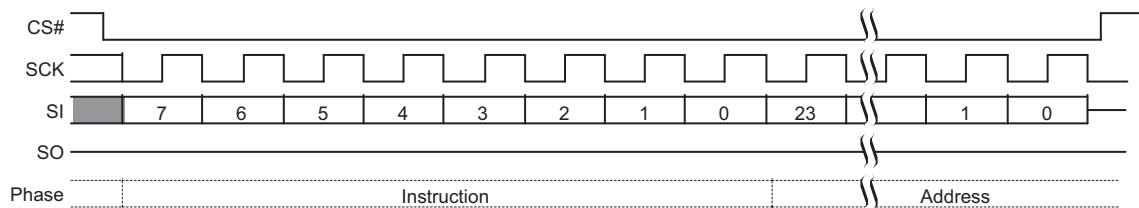


### 9.2.2 Sector Erase (20h)

The Sector Erase command sets all memory within a specified sector (4 kbytes) to the erased state of all 1's (FFh). A Write Enable command must be executed before the device will accept the Sector Erase command (Status Register bit WEL must equal 1). The command is initiated by driving the CS# pin low and shifting the instruction code "20h" followed a 24-bit sector address (A23-A0) [See Supply and Signal Ground \(VSS\) on page 16](#). The Sector Erase command sequence is shown in [Figure 9.8 on page 71](#).

The CS# pin must be driven high after the eighth bit of the last byte has been latched. If this is not done the Sector Erase command will not be executed. After CS# is driven high, the self-timed Sector Erase command will commence for a time duration of  $t_{SE}$ . [Section 5.7, AC Electrical Characteristics on page 32](#) While the Sector Erase cycle is in progress, the Read Status Register command may still be accessed for checking the status of the BUSY bit. The BUSY bit is a 1 during the Sector Erase cycle and becomes a 0 when the cycle is finished and the device is ready to accept other commands again. After the Sector Erase cycle has finished the Write Enable Latch (WEL) bit in the Status Register is cleared to 0. The Sector Erase command will not be executed if the addressed sector is protected by the Block Protect (CMP, SEC, TB, BP2, BP1, and BP0) bits ([Table 7.11, FL132K Block Protection \(CMP = 0\) on page 54](#)).

**Figure 9.8** Sector Erase Command Sequence

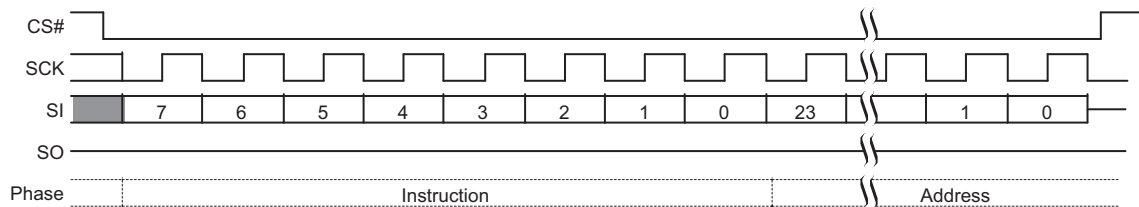


### 9.2.3 64-kB Block Erase (D8h)

The Block Erase command sets all memory within a specified block (64 kbytes) to the erased state of all 1s (FFh). A Write Enable command must be executed before the device will accept the Block Erase command (Status Register bit WEL must equal 1). The command is initiated by driving the CS# pin low and shifting the instruction code "D8h" followed a 24-bit block address (A23-A0) [See Supply and Signal Ground \(VSS\) on page 16](#). The Block Erase command sequence is shown in [Figure 9.9](#).

The CS# pin must be driven high after the eighth bit of the last byte has been latched. If this is not done the Block Erase command will not be executed. After CS# is driven high, the self-timed Block Erase command will commence for a time duration of  $t_{BE}$  (see [Section 5.7, AC Electrical Characteristics on page 32](#)). While the Block Erase cycle is in progress, the Read Status Register command may still be accessed for checking the status of the BUSY bit. The BUSY bit is a 1 during the Block Erase cycle and becomes a 0 when the cycle is finished and the device is ready to accept other commands again. After the Block Erase cycle has finished the Write Enable Latch (WEL) bit in the Status Register is cleared to 0. The Block Erase command will not be executed if the addressed sector is protected by the Block Protect (CMP, SEC, TB, BP2, BP1, and BP0) bits (see [Section 7.4, Status Registers on page 49](#)).

**Figure 9.9** 64-kB Block Erase Command Sequence

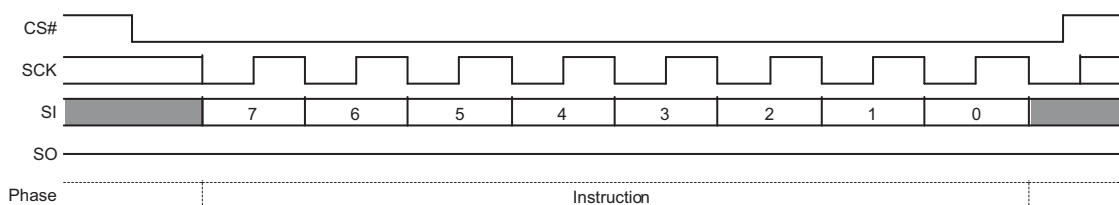


## 9.2.4 Chip Erase (C7h / 60h)

The Chip Erase command sets all memory within the device to the erased state of all 1's (FFh). A Write Enable command must be executed before the device will accept the Chip Erase command (Status Register bit WEL must equal 1). The command is initiated by driving the CS# pin low and shifting the instruction code "C7h" or "60h". The Chip Erase command sequence is shown in [Figure 9.10](#).

The CS# pin must be driven high after the eighth bit has been latched. If this is not done the Chip Erase command will not be executed. After CS# is driven high, the self-timed Chip Erase command will commence for a time duration of  $t_{CE}$  ([Section 5.7, AC Electrical Characteristics on page 32](#)). While the Chip Erase cycle is in progress, the Read Status Register command may still be accessed to check the status of the BUSY bit. The BUSY bit is a 1 during the Chip Erase cycle and becomes a 0 when finished and the device is ready to accept other commands again. After the Chip Erase cycle has finished the Write Enable Latch (WEL) bit in the Status Register is cleared to 0. The Chip Erase command will not be executed if any page is protected by the Block Protect (CMP, SEC, TB, BP2, BP1, and BP0) bits (see [Section 7.4, Status Registers on page 49](#)).

**Figure 9.10** Chip Erase Command Sequence



## 9.2.5 Erase / Program Suspend (75h)

The Erase / Program Suspend command allows the system to interrupt a Sector or Block Erase operation, then read from or program data to any other sector. The Erase / Program Suspend command also allows the system to interrupt a Page Program operation and then read from any other page or erase any other sector or block. The Erase / Program Suspend command sequence is shown in [Figure 9.11, Erase / Program Suspend Command Sequence on page 73](#).

The Write Status Registers command (01h), Program Security Registers (42h), and Erase commands (20h, D8h, C7h, 60h, 44h) are not allowed during Erase Suspend. Erase Suspend is valid only during the Sector or Block erase operation. If written during the Chip Erase operation, the Erase Suspend command is ignored. The Write Status Registers command (01h), Erase Security Registers (44h), and Program commands (02h, 32h, 42h) are not allowed during Program Suspend. Program Suspend is valid only during the Page Program operation.



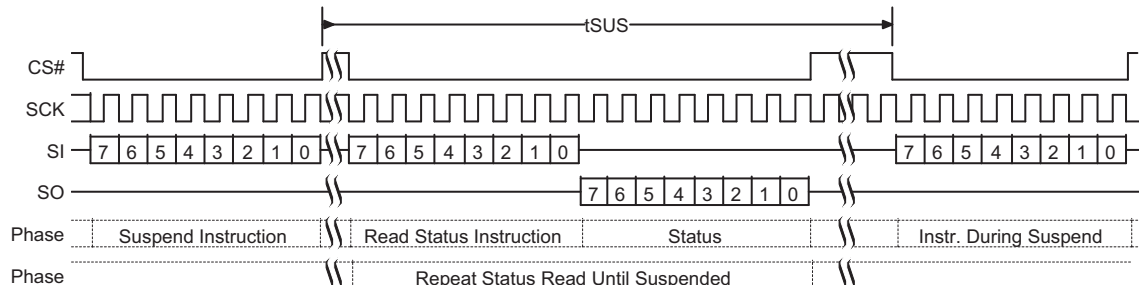
**Table 9.4** Commands Accepted During Suspend

| Operation Suspended | Command Allowed            | Instruction |
|---------------------|----------------------------|-------------|
| Program or Erase    | Read Data                  | 03h         |
| Program or Erase    | Fast Read                  | 0Bh         |
| Program or Erase    | Fast Read Dual Output      | 3Bh         |
| Program or Erase    | Fast Read Quad Output      | 6Bh         |
| Program or Erase    | Fast Read Dual I/O         | BBh         |
| Program or Erase    | Fast Read Quad I/O         | EBh         |
| Program or Erase    | Continuous Read Mode Reset | FFh         |
| Program or Erase    | Read Status Register-1     | 05h         |
| Program or Erase    | Read Status Register-2     | 35h         |
| Program or Erase    | Write Enable               | 06h         |
| Erase               | Page Program               | 02h         |
| Program             | Sector Erase               | 20h         |
| Program             | Block Erase                | D8h         |
| Program or Erase    | Erase / Program Resume     | 7Ah         |

The Erase / Program Suspend command 75h will be accepted by the device only if the SUS bit in the Status Register equals to 0 and the BUSY bit equals to 1 while a Sector or Block Erase or a Page Program operation is on-going. If the SUS bit equals to 1 or the BUSY bit equals to 0, the Suspend command will be ignored by the device. Program or Erase command for the sector that is being suspended will be ignored.

A maximum of time of  $t_{SUS}$  (Section 5.7, *AC Electrical Characteristics on page 32*) is required to suspend the erase or program operation. The BUSY bit in the Status Register will be cleared from 1 to 0 within  $t_{SUS}$  and the SUS bit in the Status Register will be set from 0 to 1 immediately after Erase / Program Suspend. For a previously resumed Erase / Program operation, it is also required that the Suspend command 75h is not issued earlier than a minimum of time of  $t_{SUS}$  following the preceding Resume command 7Ah.

Unexpected power off during the Erase / Program suspend state will reset the device and release the suspend state. SUS bit in the Status Register will also reset to 0. The data within the page, sector or block that was being suspended may become corrupted. It is recommended for the user to implement system design techniques to prevent accidental power interruption, provide non-volatile tracking of in process program or erase commands, and preserve data integrity by evaluating the non-volatile program or erase tracking information during each system power up in order to identify and repair (re-erase and re-program) any improperly terminated program or erase operations.

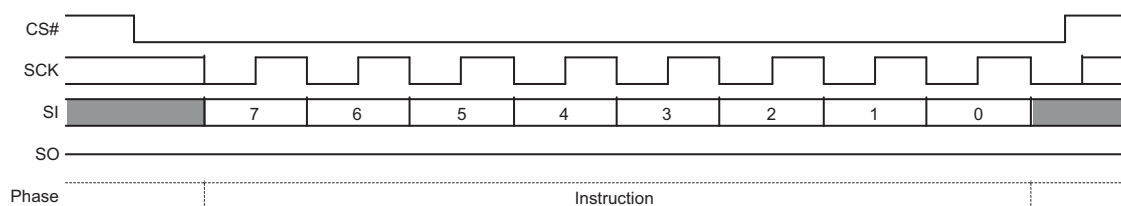
**Figure 9.11** Erase / Program Suspend Command Sequence

## 9.2.6 Erase / Program Resume (7Ah)

The Erase / Program Resume command “7Ah” must be written to resume the Sector or Block Erase operation or the Page Program operation after an Erase / Program Suspend. The Resume command “7Ah” will be accepted by the device only if the SUS bit in the Status Register equals to 1 and the BUSY bit equals to 0. After the Resume command is issued the SUS bit will be cleared from 1 to 0 immediately, the BUSY bit will be set from 0 to 1 within 200 ns and the Sector or Block will complete the erase operation or the page will complete the program operation. If the SUS bit equals to 0 or the BUSY bit equals to 1, the Resume command “7Ah” will be ignored by the device. The Erase / Program Resume command sequence is shown in [Figure 9.12](#).

It is required that a subsequent Erase / Program Suspend command not to be issued within a minimum of time of “ $t_{SUS}$ ” following a Resume command.

**Figure 9.12** Erase / Program Resume Command Sequence



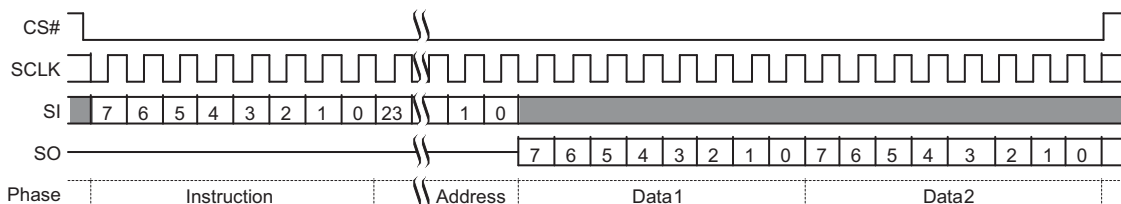
## 9.3 Read Commands

### 9.3.1 Read Data (03h)

The Read Data command allows one or more data bytes to be sequentially read from the memory. The command is initiated by driving the CS# pin low and then shifting the instruction code “03h” followed by a 24-bit address (A23-A0) into the SI pin. The code and address bits are latched on the rising edge of the CLK pin. After the address is received, the data byte of the addressed memory location will be shifted out on the SO pin at the falling edge of CLK with most significant bit (MSB) first. The address is automatically incremented to the next higher address after each byte of data is shifted out allowing for a continuous stream of data. This means that the entire memory can be accessed with a single command as long as the clock continues. The command is completed by driving CS# high.

The Read Data command sequence is shown in [Figure 9.13](#). If a Read Data command is issued while an Erase, Program or Write cycle is in process (BUSY=1) the command is ignored and will not have any effects on the current cycle. The Read Data command allows clock rates from DC to a maximum of  $f_P$  (see [Section 5.7, AC Electrical Characteristics on page 32](#)).

**Figure 9.13** Read Data Command Sequence

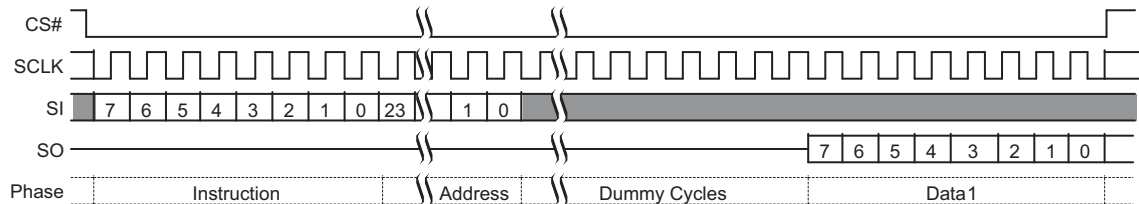


### 9.3.2 Fast Read (0Bh)

The Fast Read command is similar to the Read Data command except that it can operate at higher frequency than the traditional Read Data command. This is accomplished by adding eight “dummy” clocks after the 24-bit address as shown in [Figure 9.14](#). The dummy clocks allow the device's internal circuits additional time for setting up the initial address. During the dummy clocks the data value on the SI pin is a “don't care.”

When variable read latency is enabled, the number of dummy cycles is set by the Latency Control value in SR3 to optimize the latency for the frequency in use. See [Table 7.16, Latency Cycles Versus Frequency for -40°C to 85°C/105°C at 2.7V to 3.6V on page 59](#).

**Figure 9.14** Fast Read Command Sequence



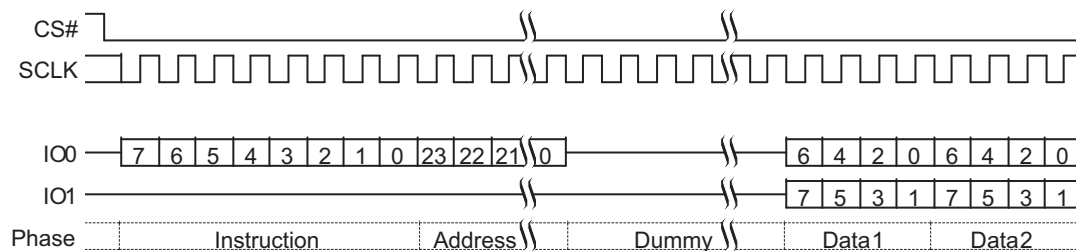
### 9.3.3 Fast Read Dual Output (3Bh)

The Fast Read Dual Output (3Bh) command is similar to the standard Fast Read (0Bh) command except that data is output on two pins; IO0 and IO1. This allows data to be transferred from the S25FL1-K at twice the rate of standard SPI devices. The Fast Read Dual Output command is ideal for quickly downloading code from flash to RAM upon power-up or for applications that cache code-segments to RAM for execution.

Similar to the Fast Read command, the Fast Read Dual Output command can operate at higher frequency than the traditional Read Data command. This is accomplished by adding eight “dummy” clocks after the 24-bit address as shown in [Figure 9.15](#). The dummy clocks allow the device's internal circuits additional time for setting up the initial address. The input data during the dummy clocks is “don't care.” However, the IO0 pin should be high-impedance prior to the falling edge of the first data out clock.

When variable read latency is enabled, the number of dummy cycles is set by the Latency Control value in SR3 to optimize the latency for the frequency in use. See [Table 7.16, Latency Cycles Versus Frequency for -40°C to 85°C/105°C at 2.7V to 3.6V on page 59](#).

**Figure 9.15** Fast Read Dual Output Command Sequence





### 9.3.5 Fast Read Dual I/O (BBh)

The Fast Read Dual I/O (BBh) command allows for improved random access while maintaining two IO pins, IO0 and IO1. It is similar to the Fast Read Dual Output (3Bh) command but with the capability to input the Address bits (A23-0) two bits per clock. This reduced command overhead may allow for code execution (XIP) directly from the Dual SPI in some applications.

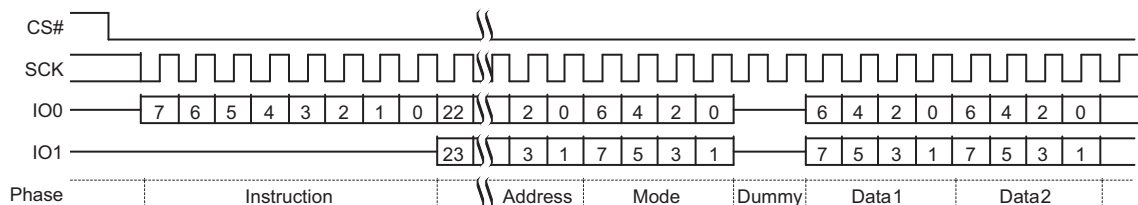
#### Fast Read Dual I/O with “Continuous Read Mode”

The Fast Read Dual I/O command can further reduce instruction overhead through setting the “Continuous Read Mode” bits (M7-0) after the input Address bits (A23-0), as shown in [Figure 9.17](#). The upper nibble of the (M7-4) controls the length of the next Fast Read Dual I/O command through the inclusion or exclusion of the first byte instruction code. The lower nibble bits of the (M3-0) are don't care (“x”). However, the IO pins should be high-impedance prior to the falling edge of the first data out clock.

If the “Continuous Read Mode” bits M5-4 = (1,0), then the next Fast Read Dual I/O command (after CS# is raised and then lowered) does not require the BBh instruction code, as shown in [Figure 9.18](#). This reduces the command sequence by eight clocks and allows the Read address to be immediately entered after CS# is asserted low. If the “Continuous Read Mode” bits M5-4 do not equal to (1,0), the next command (after CS# is raised and then lowered) requires the first byte instruction code, thus returning to normal operation. A “Continuous Read Mode” Reset command can also be used to reset (M7-0) before issuing normal commands (see [See Continuous Read Mode Reset \(FFh or FFFFh\) on page 80](#)).

When variable read latency is enabled, the number of latency (Mode + Dummy) cycles is set by the Latency Control value in SR3 to optimize the latency for the frequency in use. See [Table 7.16, Latency Cycles Versus Frequency for -40°C to 85°C/105°C at 2.7V to 3.6V on page 59](#). Note that the legacy Read Dual I/O command has four Mode cycles and no Dummy cycles for a total of four latency cycles. Enabling the variable read latency allows for the addition of more read latency to enable higher frequency operation of the Dual I/O command.

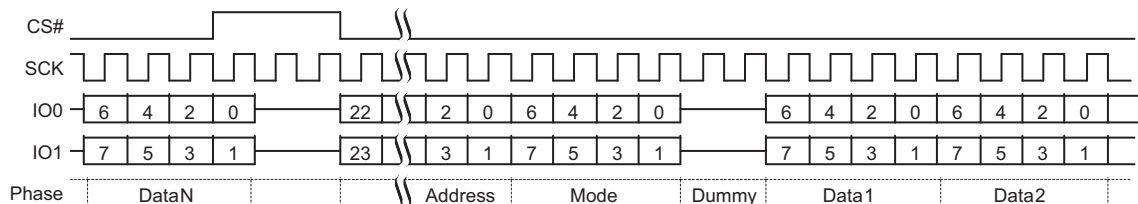
**Figure 9.17** Fast Read Dual I/O Command Sequence (Initial command or previous M5-4 ≠ 10)



**Note:**

1. Least significant 4 bits of Mode are don't care and it is optional for the host to drive these bits. The host may turn off drive during these cycles to increase bus turn around time between Mode bits from host and returning data from the memory.

**Figure 9.18** Fast Read Dual I/O Command Sequence (Previous command set M5-4 = 10)



### 9.3.6 Fast Read Quad I/O (EBh)

The Fast Read Quad I/O (EBh) command is similar to the Fast Read Dual I/O (BBh) command except that address and data bits are input and output through four pins IO0, IO1, IO2 and IO3 and four Dummy clock are required prior to the data output. The Quad I/O dramatically reduces instruction overhead allowing faster random access for code execution (XIP) directly from the Quad SPI. The Quad Enable bit (QE) of Status Register-2 must be set to enable the Fast Read Quad I/O Command.

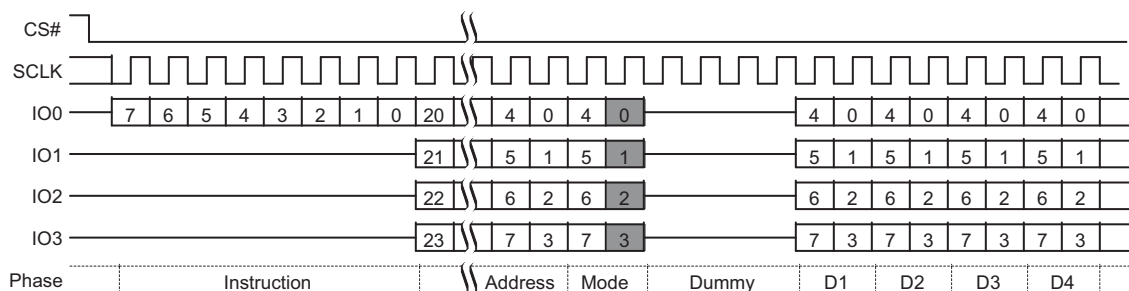
#### Fast Read Quad I/O with “Continuous Read Mode”

The Fast Read Quad I/O command can further reduce instruction overhead through setting the “Continuous Read Mode” bits (M7-0) after the input Address bits (A23-0), as shown in [Figure 9.19, Fast Read Quad I/O Command Sequence \(Initial command or previous M5-4 = 10\)](#) on page 78. The upper nibble of the (M7-4) controls the length of the next Fast Read Quad I/O command through the inclusion or exclusion of the first byte instruction code. The lower nibble bits of the (M3-0) are don't care (“x”). However, the IO pins should be high-impedance prior to the falling edge of the first data out clock.

If the “Continuous Read Mode” bits M5-4 = (1,0), then the next Fast Read Quad I/O command (after CS# is raised and then lowered) does not require the EBh instruction code, as shown in [Figure 9.20, Fast Read Quad I/O Command Sequence \(Previous command set M5-4 = 10\)](#) on page 78. This reduces the command sequence by eight clocks and allows the Read address to be immediately entered after CS# is asserted low. If the “Continuous Read Mode” bits M5-4 do not equal to (1,0), the next command (after CS# is raised and then lowered) requires the first byte instruction code, thus returning to normal operation. A “Continuous Read Mode” Reset command can also be used to reset (M7-0) before issuing normal commands (see [Section 9.3.8, Continuous Read Mode Reset \(FFh or FFFFh\)](#) on page 80).

When variable read latency is enabled, the number of latency (Mode + Dummy) cycles is set by the Latency Control value in SR3 to optimize the latency for the frequency in use. See [Table 7.16, Latency Cycles Versus Frequency for -40°C to 85°C/105°C at 2.7V to 3.6V](#) on page 59. Note that the legacy Read Quad I/O command has two Mode cycles plus four Dummy cycles for a total of six latency cycles, Enabling the variable read latency allows for the addition of more read latency to enable higher frequency operation of the Quad I/O command.

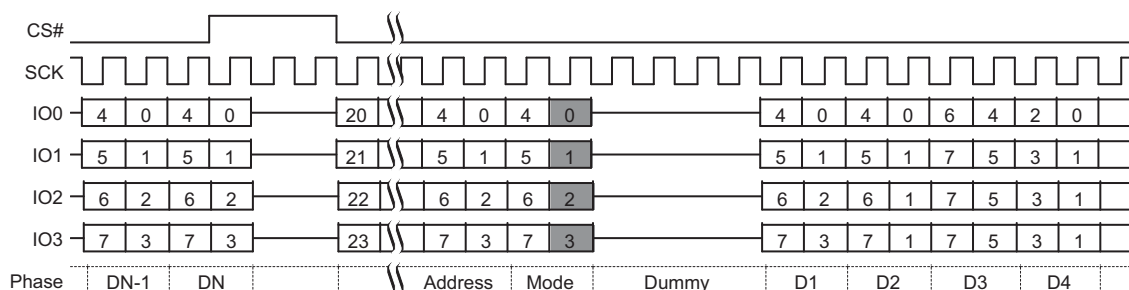
**Figure 9.19** Fast Read Quad I/O Command Sequence (Initial command or previous M5-4 ≠ 10)



**Note:**

1. Least significant 4 bits of Mode are don't care and it is optional for the host to drive these bits. The host may turn off drive during these cycles to increase bus turn around time between Mode bits from host and returning data from the memory.

**Figure 9.20** Fast Read Quad I/O Command Sequence (Previous command set M5-4 = 10)



### Fast Read Quad I/O with “16 / 32 / 64-Byte Wrap Around”

The Fast Read Quad I/O command can also be used to access a specific portion within a page by issuing a “Set Burst with Wrap” command prior to EBh. The “Set Burst with Wrap” command can either enable or disable the “Wrap Around” feature for the following EBh commands. When “Wrap Around” is enabled, the data being accessed can be limited to either a 16 / 32 / 64-byte section of data. The output data starts at the initial address specified in the command, once it reaches the ending boundary of the 16 / 32 / 64-byte section, the output will wrap around to the beginning boundary automatically until CS# is pulled high to terminate the command.

The Burst with Wrap feature allows applications that use cache to quickly fetch a critical address and then fill the cache afterwards within a fixed length (16 / 32 / 64-bytes) of data without issuing multiple read commands.

The “Set Burst with Wrap” command allows three “Wrap Bits”, W6-4 to be set. The W4 bit is used to enable or disable the “Wrap Around” operation while W6-5 are used to specify the length of the wrap around section within a page. See [Section 9.3.7, Set Burst with Wrap \(77h\) on page 79](#).

### 9.3.7 Set Burst with Wrap (77h)

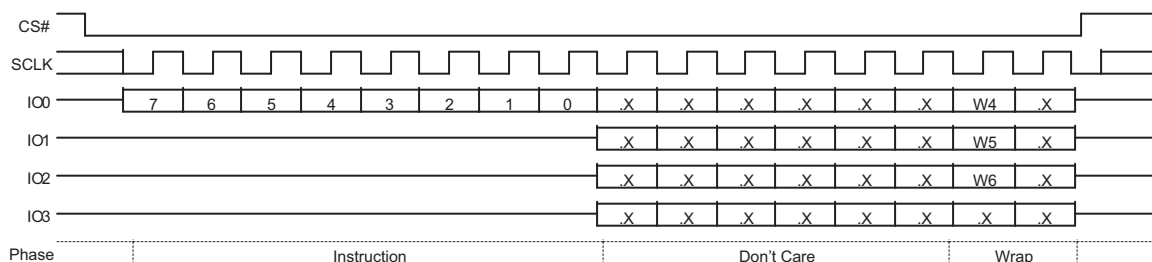
The Set Burst with Wrap (77h) command is used in conjunction with “Fast Read Quad I/O” commands to access a fixed length and alignment of 8 / 16 / 32 / 64-bytes of data. Certain applications can benefit from this feature and improve the overall system code execution performance. This command loads the SR3 bits.

Similar to a Quad I/O command, the Set Burst with Wrap command is initiated by driving the CS# pin low and then shifting the instruction code “77h” followed by 24-dummy bits and 8 “Wrap Bits”, W7-0. The command sequence is shown in [Figure 9.21, Set Burst with Wrap Command Sequence on page 79](#). Wrap bit W7 and the lower nibble W3-0 are not used. See Status Register-3 (SR3[6:4]) for the encoding of W6-W4 in [Section 7.4, Status Registers on page 49](#).

Once W6-4 is set by a Set Burst with Wrap command, all the following “Fast Read Quad I/O” commands will use the W6-4 setting to access the 8 / 16 / 32 / 64-byte section of data. Note, Status Register-2 QE bit (SR2[1]) must be set to 1 in order to use the Fast Read Quad I/O and Set Burst with Wrap commands. To exit the “Wrap Around” function and return to normal read operation, another Set Burst with Wrap command should be issued to set W4 = 1. The default value of W4 upon power on is 1. In the case of a system Reset while

W4 = 0, it is recommended that the controller issues a Set Burst with Wrap command to reset W4 = 1 prior to any normal Read commands since S25FL1-K does not have a hardware Reset Pin.

**Figure 9.21** Set Burst with Wrap Command Sequence



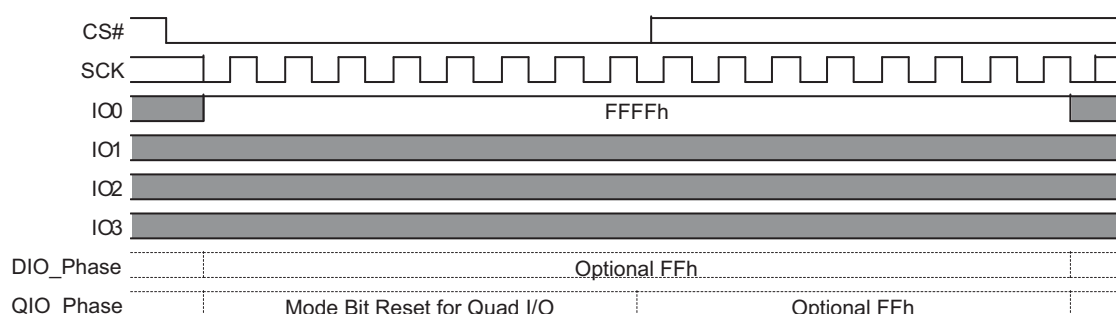
### 9.3.8 Continuous Read Mode Reset (FFh or FFFFh)

The “Continuous Read Mode” bits are used in conjunction with “Fast Read Dual I/O” and “Fast Read Quad I/O” commands to provide the highest random flash memory access rate with minimum SPI instruction overhead, thus allowing more efficient XIP (execute in place) with this device family.

The “Continuous Read Mode” bits M7-0 are set by the Dual / Quad I/O Read commands. M5-4 are used to control whether the 8-bit SPI instruction code (BBh or EBh) is needed or not for the next command. When M5-4 = (1,0), the next command will be treated the same as the current Dual / Quad I/O Read command without needing the 8-bit instruction code; when M5-4 do not equal to (1,0), the device returns to normal SPI command mode, in which all commands can be accepted. M7-6 and M3-0 are reserved bits for future use, either 0 or 1 values can be used.

The Continuous Read Mode Reset command (FFh or FFFFh) can be used to set M4 = 1, thus the device will release the Continuous Read Mode and return to normal SPI operation, as shown in [Figure 9.22](#).

**Figure 9.22** Continuous Read Mode Reset for Fast Read Dual or Quad I/O



**Notes:**

1. To reset “Continuous Read Mode” during Quad I/O operation, only eight clocks are needed. The instruction is “FFh”.
2. To reset “Continuous Read Mode” during Dual I/O operation, sixteen clocks are needed to shift in instruction “FFFFh”.

### 9.3.9 Host System Reset Commands

Since S25FL1-K does not have a hardware Reset pin, if the host system memory controller resets, without a complete power-down and power-up sequence, while an S25FL1-K device is set to Continuous Mode Read, the S25FL1-K device will not recognize any initial standard SPI commands from the controller. To address this possibility, it is recommended to issue a Continuous Read Mode Reset (FFFFh) command as the first command after a system Reset. Doing so will release the device from the Continuous Read Mode and allow Standard SPI commands to be recognized. See [Section 9.3.8, Continuous Read Mode Reset \(FFh or FFFFh\) on page 80](#).

If Burst Wrap Mode is used, it is also recommended to issue a Set Burst with Wrap (77h) command that sets the W4 bit to one as the second command after a system Reset. Doing so will release the device from the Burst Wrap Mode and allow standard sequential read SPI command operation. See [Section 9.3.7, Set Burst with Wrap \(77h\) on page 79](#).

Issuing these commands immediately after a non-power-cycle (warm) system reset, ensures the device operation is consistent with the power-on default device operation. The same commands may also be issued after device power-on (cold) reset so that system reset code is the same for warm or cold reset.



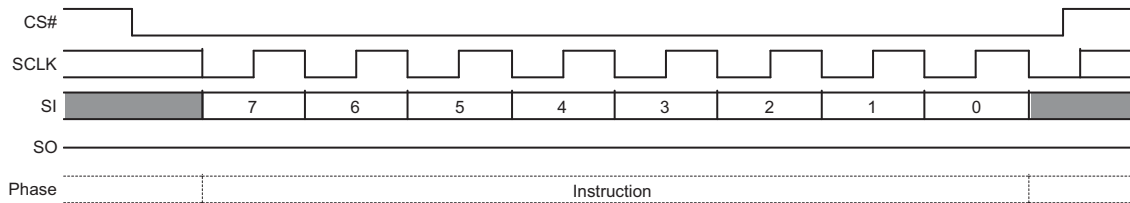
## 9.4 ID and Security Commands

### 9.4.1 Deep-Power-Down (B9h)

Although the standby current during normal operation is relatively low, standby current can be further reduced with the Deep-Power-Down command. The lower power consumption makes the Deep-Power-Down (DPD) command especially useful for battery powered applications (see  $I_{CC1}$  and  $I_{CC2}$  in [Section 5.7, AC Electrical Characteristics on page 32](#)). The command is initiated by driving the CS# pin low and shifting the instruction code “B9h” as shown in [Figure 9.23](#).

The CS# pin must be driven high after the eighth bit has been latched. If this is not done the Deep-Power-Down command will not be executed. After CS# is driven high, the power-down state will entered within the time duration of  $t_{DP}$  ([Section 5.7, AC Electrical Characteristics on page 32](#)). While in the power-down state only the Release from Deep-Power-Down / Device ID command, which restores the device to normal operation, will be recognized. All other commands are ignored. This includes the Read Status Register command, which is always available during normal operation. Ignoring all but one command also makes the Power Down state a useful condition for securing maximum write protection. The device always powers-up in the normal operation with the standby current of  $I_{CC1}$ .

**Figure 9.23** Deep Power-Down Command Sequence



## 9.4.2 Release from Deep-Power-Down / Device ID (ABh)

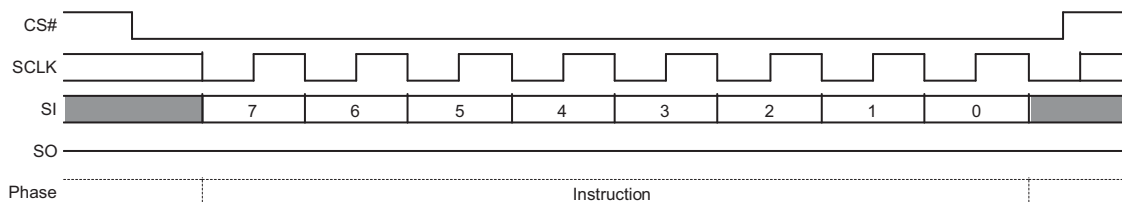
The Release from Deep-Power-Down / Device ID command is a multi-purpose command. It can be used to release the device from the deep-power-down state, or obtain the devices electronic identification (ID) number.

To release the device from the deep-power-down state, the command is issued by driving the CS# pin low, shifting the instruction code “ABh” and driving CS# high as shown in [Figure 9.24](#). Release from deep-power-down will take the time duration of  $t_{RES1}$  ([Section 5.7, AC Electrical Characteristics on page 32](#)) before the device will resume normal operation and other commands are accepted. The CS# pin must remain high during the  $t_{RES1}$  time duration.

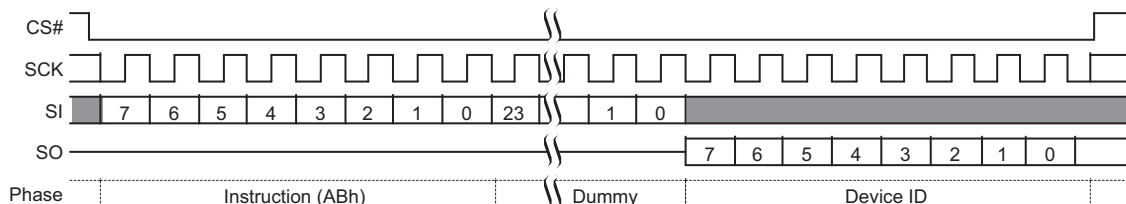
When used only to obtain the Device ID while not in the deep power-down state, the command is initiated by driving the CS# pin low and shifting the instruction code “ABh” followed by 3-dummy bytes. The Device ID bits are then shifted out on the falling edge of CLK with most significant bit (MSB) first. The Device ID values for the S25FL1-K is listed in [Section 7.5.1, Legacy Device Identification Commands on page 61](#). The Device ID can be read continuously. The command is completed by driving CS# high.

When used to release the device from the deep-power-down state and obtain the Device ID, the command is the same as previously described, and shown in [Figure 9.25](#), except that after CS# is driven high it must remain high for a time duration of  $t_{RES2}$ . After this time duration the device will resume normal operation and other commands will be accepted. If the Release from Deep-Power-Down / Device ID command is issued while an Erase, Program or Write cycle is in process (when BUSY equals 1) the command is ignored and will not have any effects on the current cycle.

**Figure 9.24** Release from Deep-Power-Down Command Sequence



**Figure 9.25** Read Electronic Signature (RES ABh) Command Sequence

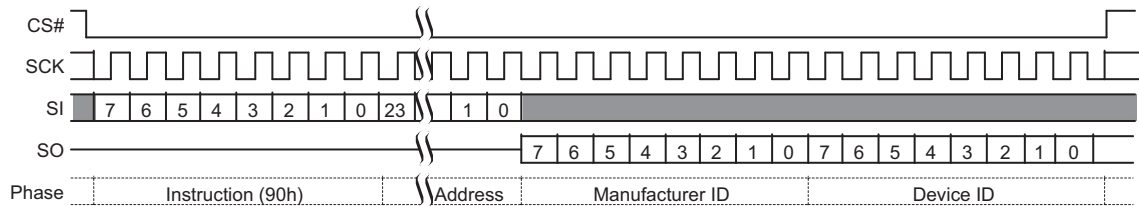


### 9.4.3 Read Manufacturer / Device ID (90h)

The Read Manufacturer / Device ID command is an alternative to the Release from Deep-Power-Down / Device ID command that provides both the JEDEC assigned manufacturer ID and the specific device ID.

The Read Manufacturer / Device ID command is very similar to the Release from Deep-Power-Down / Device ID command. The command is initiated by driving the CS# pin low and shifting the instruction code “90h” followed by a 24-bit address (A23-A0) of 000000h. After which, the Manufacturer ID and the Device ID are shifted out on the falling edge of CLK with most significant bit (MSB) first as shown in [Figure 9.26](#). The Device ID values for the S25FL1-K is listed in [Section 7.5.1, Legacy Device Identification Commands on page 61](#). If the 24-bit address is initially set to 000001h the Device ID will be read first and then followed by the Manufacturer ID. The Manufacturer and Device IDs can be read continuously, alternating from one to the other. The command is completed by driving CS# high.

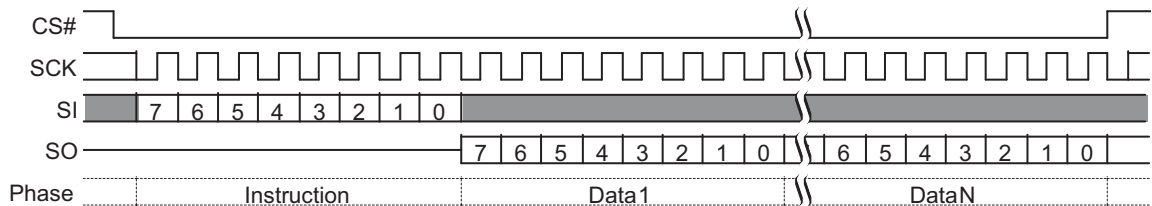
**Figure 9.26** READ\_ID (90h) Command Sequence



### 9.4.4 Read JEDEC ID (9Fh)

For compatibility reasons, the S25FL1-K provides several commands to electronically determine the identity of the device. The Read JEDEC ID command is compatible with the JEDEC standard for SPI compatible serial flash memories that was adopted in 2003. The command is initiated by driving the CS# pin low and shifting the instruction code “9Fh”. The JEDEC assigned Manufacturer ID byte and two Device ID bytes, Memory Type (ID15-ID8) and Capacity (ID7-ID0) are then shifted out on the falling edge of CLK with most significant bit (MSB) first as shown in [Figure 9.27](#). For memory type and capacity values refer to [Section 7.5.1, Legacy Device Identification Commands on page 61](#).

**Figure 9.27** Read JEDEC ID Command Sequence



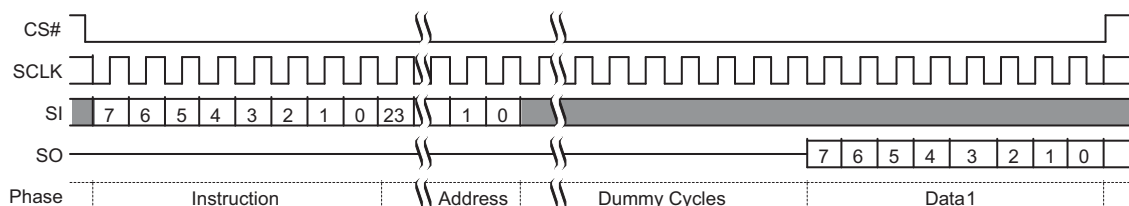
### 9.4.5 Read SFDP Register / Read Unique ID Number (5Ah)

The Read SFDP command is initiated by driving the CS# pin low and shifting the instruction code “5Ah” followed by a 24-bit address (A23-A0) into the SI pin. Eight “dummy” clocks are also required before the SFDP register contents are shifted out on the falling edge of the 40th CLK with most significant bit (MSB) first as shown in [Figure 9.28](#). For SFDP register values and descriptions, refer to [Table 7.5, Serial Flash Discoverable Parameter Definition Table on page 47](#).

**Note:** A23-A8 = 0; A7-A0 are used to define the starting byte address for the 256-byte SFDP Register.

The 5Ah command can also be used to access the Read Unique ID Number. This is a factory-set read-only 8-byte number that is unique to each S25FL1-K device. The ID number can be used in conjunction with user software methods to help prevent copying or cloning of a system.

**Figure 9.28** Read SFDP Register Command Sequence



### 9.4.6 Erase Security Registers (44h)

The Erase Security Register command is similar to the Sector Erase command. A Write Enable command must be executed before the device will accept the Erase Security Register Command (Status Register bit WEL must equal 1). The command is initiated by driving the CS# pin low and shifting the instruction code “44h” followed by a 24-bit address (A23-A0) to erase one of the security registers.

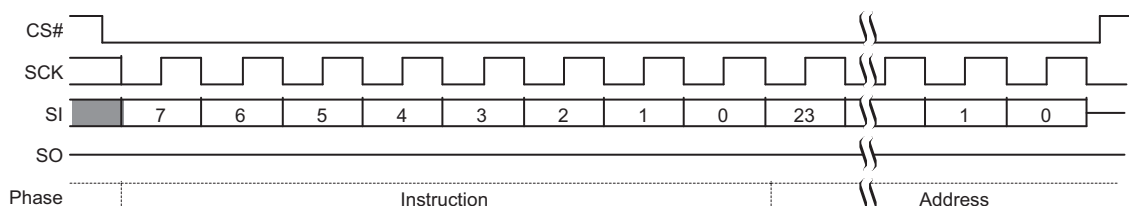
| Address             | A23-16 | A15-8 | A7-0 |
|---------------------|--------|-------|------|
| Security Register-1 | 00h    | 10h   | xxh  |
| Security Register-2 | 00h    | 20h   | xxh  |
| Security Register-3 | 00h    | 30h   | xxh  |

**Note:**

1. Addresses outside the ranges in the table have undefined results.

The Erase Security Register command sequence is shown in [Figure 9.29](#). The CS# pin must be driven high after the eighth bit of the last byte has been latched. If this is not done the command will not be executed. After CS# is driven high, the self-timed Erase Security Register operation will commence for a time duration of  $t_{SE}$  (see [Section 5.7, AC Electrical Characteristics on page 32](#)). While the Erase Security Register cycle is in progress, the Read Status Register command may still be accessed for checking the status of the BUSY bit. The BUSY bit is a 1 during the erase cycle and becomes a 0 when the cycle is finished and the device is ready to accept other commands again. After the Erase Security Register cycle has finished the Write Enable Latch (WEL) bit in the Status Register is cleared to 0. The Security Register Lock Bits (LB3:1) in the Status Register-2 can be used to OTP protect the security registers. Once a lock bit is set to 1, the corresponding security register will be permanently locked, and an Erase Security Register command to that register will be ignored (see [Security Register Lock Bits \(LB3, LB2, LB1, LB0\) on page 58](#)).

**Figure 9.29** Erase Security Registers Command Sequence



### 9.4.7 Program Security Registers (42h)

The Program Security Register command is similar to the Page Program command. It allows from one byte to 256 bytes of security register data to be programmed at previously erased (FFh) memory locations. A Write Enable command must be executed before the device will accept the Program Security Register Command (Status Register bit WEL= 1). The command is initiated by driving the CS# pin low then shifting the instruction code “42h” followed by a 24-bit address (A23-A0) and at least one data byte, into the SI pin. The CS# pin must be held low for the entire length of the command while data is being sent to the device.

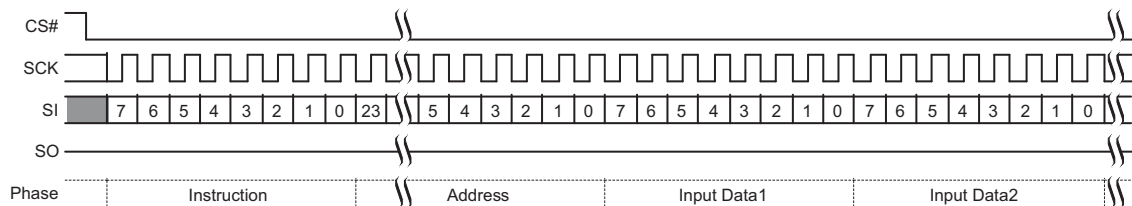
| Address             | A23-16 | A15-8 | A7-0         |
|---------------------|--------|-------|--------------|
| Security Register-1 | 00h    | 10h   | Byte Address |
| Security Register-2 | 00h    | 20h   | Byte Address |
| Security Register-3 | 00h    | 30h   | Byte Address |

**Note:**

1. Addresses outside the ranges in the table have undefined results.

The Program Security Register command sequence is shown in [Figure 9.30](#). The Security Register Lock Bits (LB3:1) in the Status Register-2 can be used to OTP protect the security registers. Once a lock bit is set to 1, the corresponding security register will be permanently locked, and a Program Security Register command to that register will be ignored (see *Security Register Lock Bits (LB3, LB2, LB1, LB0)* [on page 58](#) and *Page Program (02h)* [on page 70](#) for detail descriptions).

**Figure 9.30** Program Security Registers Command Sequence



## 9.4.8 Read Security Registers (48h)

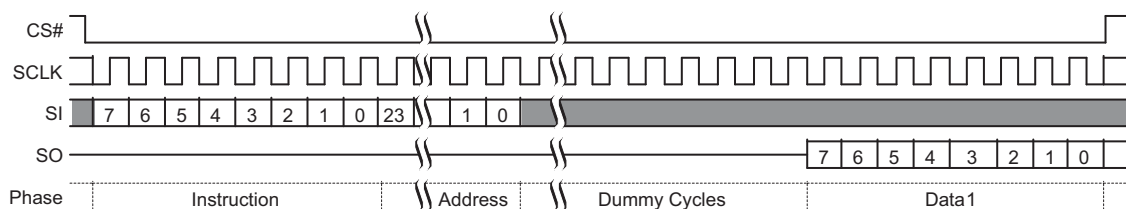
The Read Security Register command is similar to the Fast Read command and allows one or more data bytes to be sequentially read from one of the three security registers. The command is initiated by driving the CS# pin low and then shifting the instruction code “48h” followed by a 24-bit address (A23-A0) and eight “dummy” clocks into the SI pin. The code and address bits are latched on the rising edge of the CLK pin. After the address is received, and following the eight dummy cycles, the data byte of the addressed memory location will be shifted out on the SO pin at the falling edge of CLK with most significant bit (MSB) first. Locations with address bits A23-A16 not equal to zero, have undefined data. The byte address is automatically incremented to the next byte address after each byte of data is shifted out. Once the byte address reaches the last byte of the register (byte FFh), it will reset to 00h, the first byte of the register, and continue to increment. The command is completed by driving CS# high. The Read Security Register command sequence is shown in [Figure 9.31](#). If a Read Security Register command is issued while an Erase, Program, or Write cycle is in process (BUSY=1), the command is ignored and will not have any effects on the current cycle. The Read Security Register command allows clock rates from DC to a maximum of  $F_R$  (see [Section 5.7, AC Electrical Characteristics on page 32](#)).

| Address                    | A23-16 | A15-8 | A7-0         |
|----------------------------|--------|-------|--------------|
| Security Register-0 (SFDP) | 00h    | 00h   | Byte Address |
| Security Register-1        | 00h    | 10h   | Byte Address |
| Security Register-2        | 00h    | 20h   | Byte Address |
| Security Register-3        | 00h    | 30h   | Byte Address |

**Note:**

1. Addresses outside the ranges in the table have undefined results.

**Figure 9.31** Read Security Registers Command Sequence



## 9.5 Set Block / Pointer Protection (39h) — S25FL132K and S25FL164K

The user has a choice to enable one of two protection mechanisms: block protection or pointer protection. Only one protection mechanism can be enabled at one time.

The Set Block / Pointer Protection (39h) is a new command (see [Figure 9.32](#)) and is used to determine which one of the two protection mechanisms is enabled, and if the pointer protection mechanism is enabled, determines the pointer address. The Write Enable command must precede the Set Block / Pointer command.

After the Set Block / Pointer Protection command is given, the value of A10 in byte 3 selects whether the block protection or the pointer protection mechanism will be enabled. If A10 = 1, then the block protection mode is enabled. This is the default state, and the rest of pointer values are don't care. If A10=0, then the pointer protection is enabled, and the block protection feature is disabled. The pointer address values A9 to A0 are don't care.

If the pointer protection mechanism is enabled, a pointer address determines the boundary between the protected and the unprotected regions in the memory. The format of the Set Pointer command is the 39h instruction followed by three address bytes. For the S25FL132K, ten address bits (A21-A12) after the 39h command are used to program the non-volatile pointer address. For the 32M, A23 – A22 are don't care. For the S25FL164K, eleven address bits (A22-A12) after the 39h command are used to program the non-volatile pointer address. For the 64M, A23 is a don't care.

The A11 bit can be used to protect all sectors. If A11=1, then all sectors are protected, and A23 – A12 are don't cares. If A11=0, then the unprotected range will be determined by A22-A12 for the 64M and A21-A12 for the 32M. The area that is unprotected will be inclusive of the 4-kB sector selected by the pointer address.

Bit 5 (Top / Bottom) of SR1 is used to determine whether the region that will be unprotected will start from the top (highest address) or bottom (lowest address) of the memory array to the location of the pointer. If TB=0 and the 39h command is issued followed by a 24-bit address, then the 4-kB sector which includes that address and all the sectors from the bottom up (zero to higher address) will be unprotected. If TB=1 and 39h command is issued followed by a 24-bit address then the 4-kB sector which includes that address and all the sectors from the Top down (max to lower address) will be unprotected.

The SRP1 (SR2 [0]) and SRP0 (SR1 [7]) bits are used to protect the pointer address in the same way they protect SR1 and SR2. When SRP1 and SRP0 protect SR1 and SR2, the 39h command is ignored. This effectively prevents changes to the protection scheme using the existing SRP1-SRP0 mechanism – including the OTP protection option.

The 39h command is ignored during a suspend operation because the pointer address cannot be erased and re-programmed during a suspend.

The Read Status Register-3 command 33h (see [Figure 9.2](#) for 33h timing diagram) reads the contents of SR3 followed by the contents of the pointer. This allows the contents of the pointer to be read out for test and verification. The read back order is SR3, A23-A16, A15-A8. If CS# remains low, the Bytes after A15-A8 are undefined.

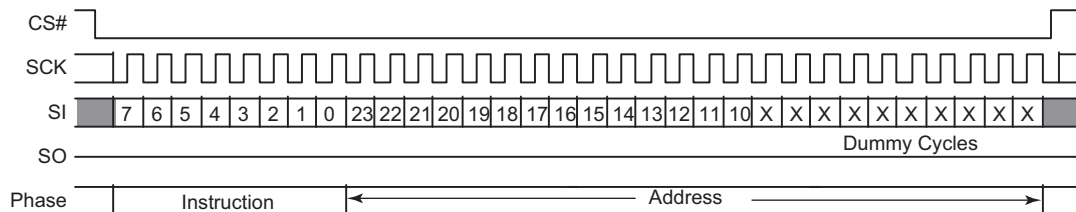
| TB | A11 | A10 | Protect Address Range    | Unprotect Address Range  | Comment   |
|----|-----|-----|--------------------------|--------------------------|---|
| x  | x   | 1   | See Block Protect Method | See Block Protect Method | A10 = 1 the block protect protection mode is enabled (this is the default state and the rest of pointer address is don't care).   |
| 0  | 0   | 0   | Amax (1) to (A<22-12>+1) | A<22-12> (2) to 000000   | If TB=0 and the 39h command is issued followed by a 24-bit address, then the 4-kB sector which includes that address and all the sectors from the bottom up (zero to higher address) will be unprotected. |
| 1  | 0   | 0   | (A<22-12>-1) to 000000   | Amax (1) to A<22-12>     | If TB=1 and 39h command is issued followed by a 24-bit address then the 4-kB sector which includes that address and all the sectors from the Top down (max to lower address) will be unprotected.         |
| x  | 1   | 0   | Amax (1) to 000000       | Not Applicable           | A10=0 and A11 = 1 means protect all sectors and Amax-A12 are don't care.  |

**Notes:**

1. Amax = 7FFFFFFh for the FL164K, and 3FFFFFFh for the FL132K.
2. A<21-12> for the FL132K.

Block Erase: In general, if the pointer protect scheme is active (A10=0), protect all sectors is not active (A11=0), and the pointer address points to anywhere within the block, the whole block will be protected from Block Erase even though part of the block is unprotected. The 2 exceptions where block erase goes through is if the pointer address points to the TOP sector of the block (A[15:12]=1111) if TB=0, and if the pointer points to the BOTTOM sector of the block (A[15:12]=0000) and TB=1.

**Figure 9.32 Set Pointer Address (39h)**



## 10. Data Integrity

### 10.1 Endurance

The Joint Electron Device Engineering Council (JEDEC) standard JESD22-A117 defines the procedural requirements for performing valid endurance and retention tests based on a qualification specification. This methodology is intended to determine the ability of a flash device to sustain repeated data changes without failure (program / erase endurance) and to retain data for the expected life (data retention). Endurance and retention qualification specifications are specified in JESD47 or may be developed using knowledge-based methods as in JESD94.

### 10.2 Erase Endurance

**Table 10.1** Erase Endurance

| Parameter        | Min  | Typical | Unit  |
|------------------|------|---------|-------|
| Erase per sector | 100K |         | cycle |

**Note:**

1. Data retention of 20 years is based on 1K erase cycles or less.

### 10.3 Initial Delivery State

The device is shipped from Spansion with non-volatile bits / default states set as follows:

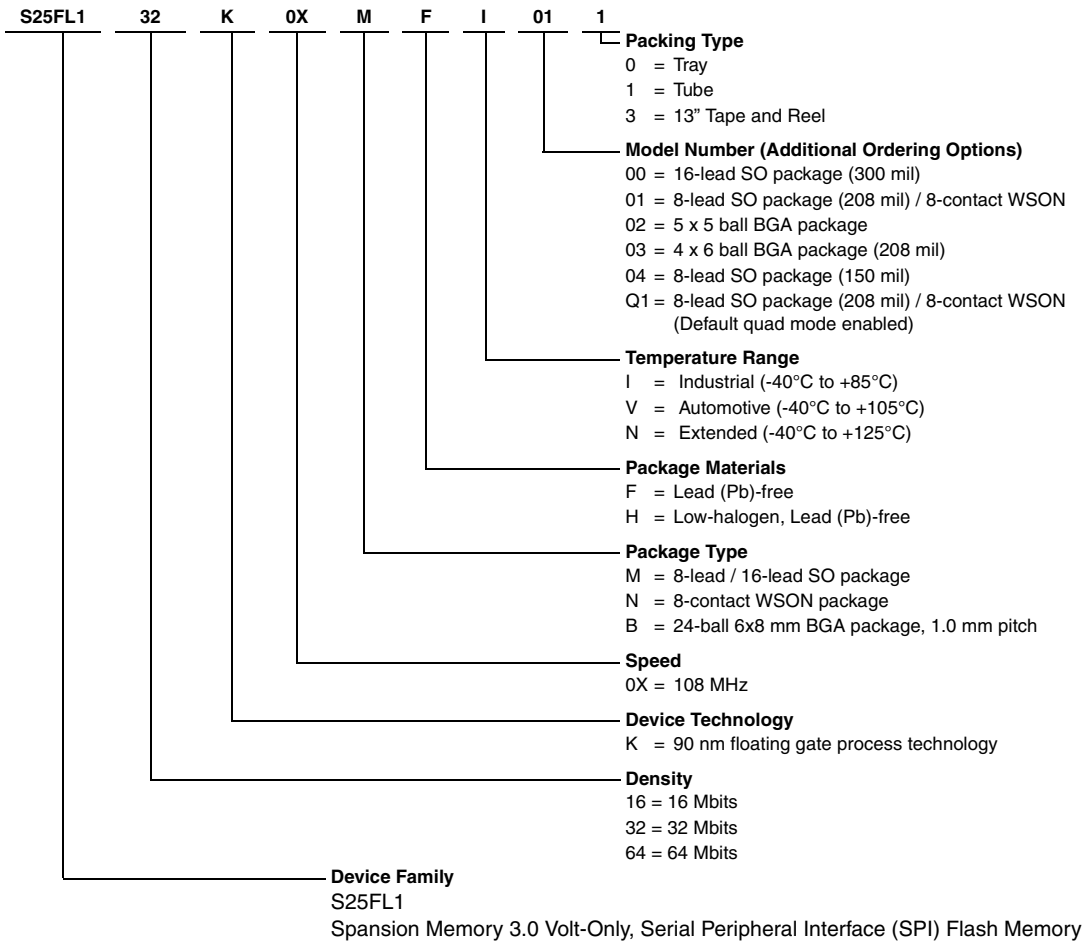
- The entire memory array is erased: i.e. all bits are set to 1 (each byte contains FFh).
- The Unique Device ID is programmed to a random number seeded by the date and time of device test.
- The SFDP Security Register address space 0 contains the values as defined in [Table 7.5, Serial Flash Discoverable Parameter Definition Table on page 47](#). Security Register address spaces 1 to 3 are erased: i.e. all bits are set to 1 (each byte contains FFh).
- Status Register-1 contains 00h.
- Status Register-2 contains 04h.
- Status Register-3 contains 70h.



## Ordering Information

### 11. Ordering Part Number

The ordering part number is formed by a valid combination of the following:



## 11.1 Valid Combinations

The valid combinations supported for this family.

**Table 11.1** Valid Combinations

| Base Ordering Part Number | Speed Option | Package and Temperature | Model Number | Packing Type | Package Marking          |
|---------------------------|--------------|-------------------------|--------------|--------------|--------------------------|
| FL116K                    | 0X           | MFI                     | 01           | 0, 1, 3      | FL116KIF01               |
|                           |              |                         | 04           |              | FL116KIF4                |
|                           |              | MFV                     | 01, Q1       |              | FL116KVF01<br>FL116KIFQ1 |
|                           |              |                         | 04           |              | FL116KVF4                |
|                           |              | NFI                     | 01, Q1       |              | FL116KIF01<br>FL116KIFQ1 |
|                           |              |                         | 01           |              | FL116KVF01               |
|                           |              | BHI                     | 02           | 0, 3         | FL116KIH02               |
|                           |              |                         | 03           |              | FL116KIH03               |
|                           |              | BHV                     | 02           |              | FL116KVH02               |
|                           |              |                         | 03           |              | FL116KVH03               |
| FL132K                    | 0X           | MFI                     | 01           | 0, 1, 3      | FL132KIF01               |
|                           |              |                         | 04           |              | FL132KIF4                |
|                           |              |                         | Q1           |              | FL132KIFQ1               |
|                           |              | MFV                     | 01           |              | FL132KVF01               |
|                           |              |                         | 04           |              | FL132KVF4                |
|                           |              | NFI                     | 01           |              | FL132KIF01               |
|                           |              |                         | Q1           |              | FL132KIFQ1               |
|                           |              | NFV                     | 01           |              | FL132KVF01               |
|                           |              | BHI                     | 02           | 0, 3         | FL132KIH02               |
|                           |              |                         | 03           |              | FL132KIH03               |
|                           |              | BHV                     | 02           |              | FL132KVH02               |
|                           |              |                         | 03           |              | FL132KVH03               |
| FL164K                    | 0X           | MFI                     | 00           | 0, 1, 3      | FL164KIF00               |
|                           |              |                         | 01           |              | FL164KIF01               |
|                           |              |                         | Q1           |              | FL164KIFQ1               |
|                           |              | MFV                     | 00           |              | FL164KVF00               |
|                           |              |                         | 01           |              | FL164KVF01               |
|                           |              | NFI                     | 01           |              | FL164KIF01               |
|                           |              |                         | Q1           |              | FL164KIFQ1               |
|                           |              | NFV                     | 01           |              | FL164KVF01               |
|                           |              | BHI                     | 02           | 0, 3         | FL164KIH02               |
|                           |              |                         | 03           |              | FL164KIH03               |
|                           |              | BHV                     | 02           |              | FL164KVH02               |
|                           |              |                         | 03           |              | FL164KVH03               |

**Note:**

1. Contact the factory for Extended (-40°C to +125°C) temperature range OPN offering.

## 12. Contacting SpanSion

Obtain the latest list of company locations and contact information at

<http://www.spansion.com/About/Pages/Locations.aspx>

### 13. Revision History

| Section                      | Description   |
|------------------------------|---|
| Revision 01 (April 14, 2014) |   |
|                              | Initial release<br>Combined S25FL116K_00_06 and S25FL132K_164K_00_05          |
| Global                       | Promoted data sheet from Preliminary to Full Production<br>Added 125°C option |

**Colophon**

The products described in this document are designed, developed and manufactured as contemplated for general use, including without limitation, ordinary industrial use, general office use, personal use, and household use, but are not designed, developed and manufactured as contemplated (1) for any use that includes fatal risks or dangers that, unless extremely high safety is secured, could have a serious effect to the public, and could lead directly to death, personal injury, severe physical damage or other loss (i.e., nuclear reaction control in nuclear facility, aircraft flight control, air traffic control, mass transport control, medical life support system, missile launch control in weapon system), or (2) for any use where chance of failure is intolerable (i.e., submersible repeater and artificial satellite). Please note that Spansion will not be liable to you and/or any third party for any claims or damages arising in connection with above-mentioned uses of the products. Any semiconductor devices have an inherent chance of failure. You must protect against injury, damage or loss from such failures by incorporating safety design measures into your facility and equipment such as redundancy, fire protection, and prevention of over-current levels and other abnormal operating conditions. If any products described in this document represent goods or technologies subject to certain restrictions on export under the Foreign Exchange and Foreign Trade Law of Japan, the US Export Administration Regulations or the applicable laws of any other country, the prior authorization by the respective government entity will be required for export of those products.

**Trademarks and Notice**

The contents of this document are subject to change without notice. This document may contain information on a Spansion product under development by Spansion. Spansion reserves the right to change or discontinue work on any product without notice. The information in this document is provided as is without warranty or guarantee of any kind as to its accuracy, completeness, operability, fitness for particular purpose, merchantability, non-infringement of third-party rights, or any other warranty, express, implied, or statutory. Spansion assumes no liability for any damages of any kind arising out of the use of the information in this document.

Copyright © 2014 Spansion Inc. All rights reserved. Spansion®, the Spansion logo, MirrorBit®, MirrorBit® Eclipse™, ORNAND™ and combinations thereof, are trademarks and registered trademarks of Spansion LLC in the United States and other countries. Other names used are for informational purposes only and may be trademarks of their respective owners.