

TBG

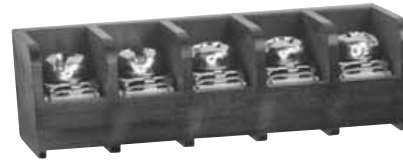

TBG-05-02-B

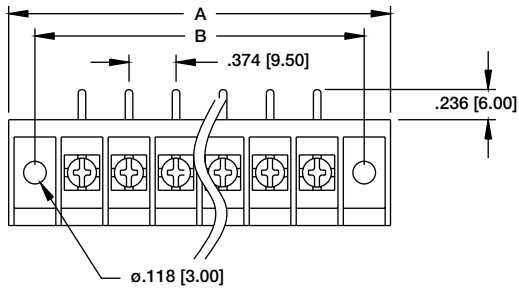
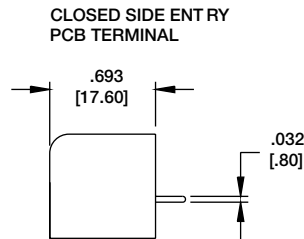
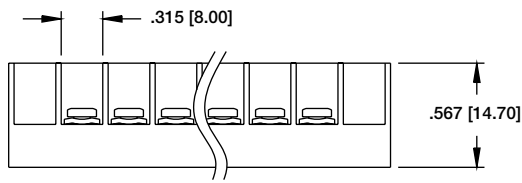

TBG-03-02-M

$$A = .374 [9.50] \times \text{No. of Poles} + .807 [20.50]$$

$$B = .374 [9.50] \times (\text{No. of Poles} + 1)$$

TBG

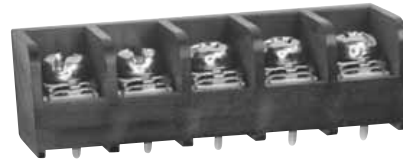
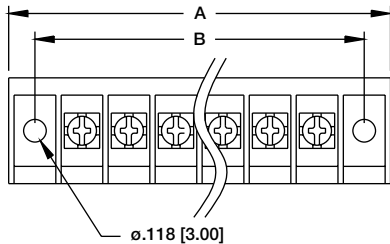

TBG-05-01-B

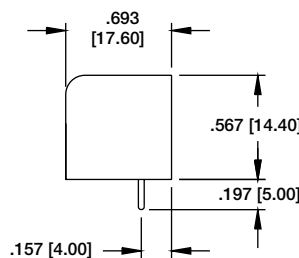
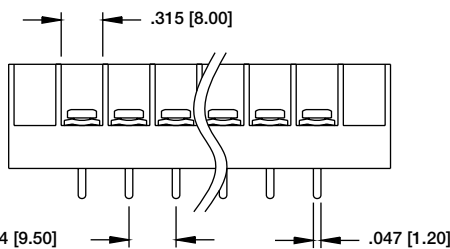

TBG-03-01-M

$$A = .374 [9.50] \times \text{No. of Poles} + .807 [20.50]$$

$$B = .374 [9.50] \times (\text{No. of Poles} + 1)$$

TBG

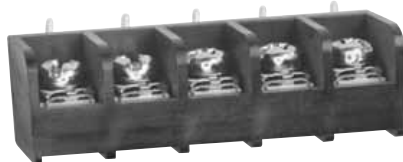
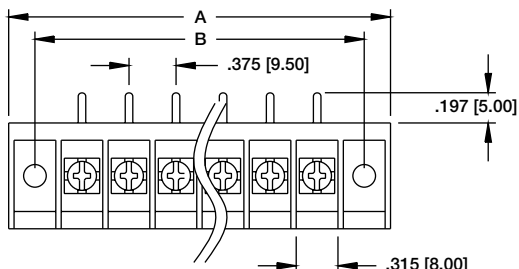

TBG-05-03-B

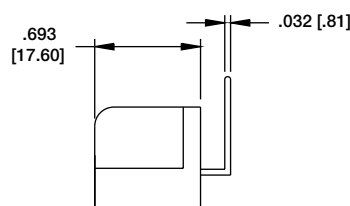
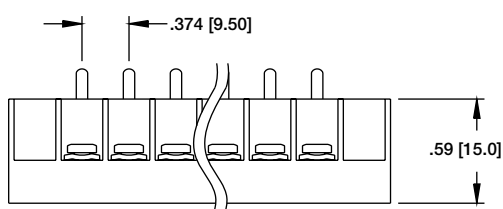

TBG-03-03-M

$$A = .374 [9.50] \times \text{No. of Poles} + .807 [20.50]$$

$$B = .374 [9.50] \times (\text{No. of Poles} + 1)$$