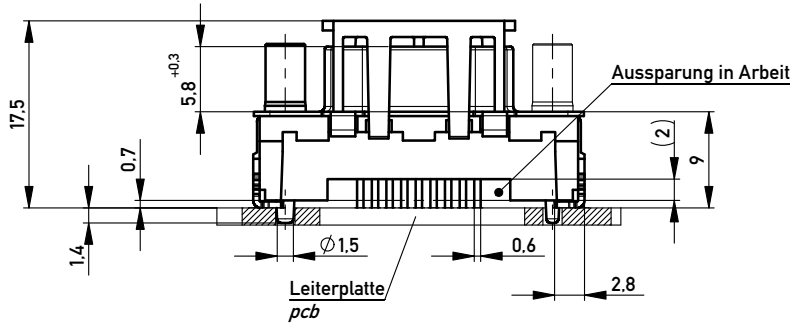

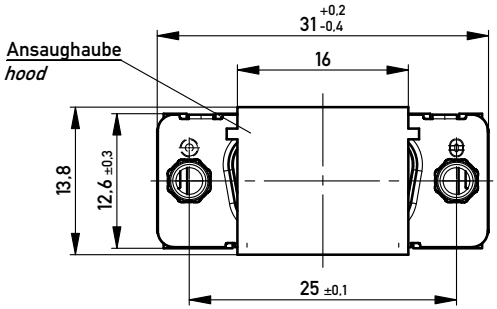

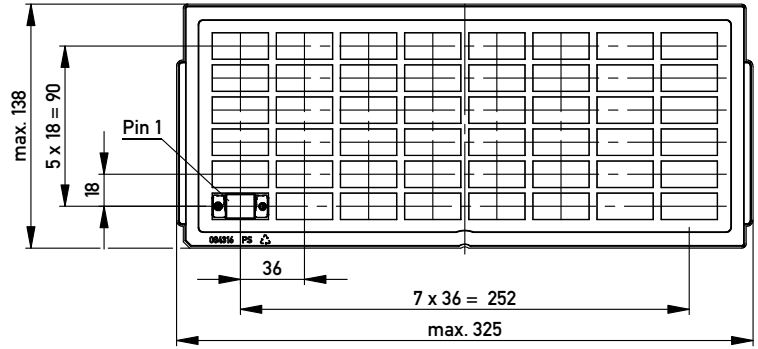

Verpackt in Tray
Verpackungseinheit 48 St.
tray packaging
packaging unit 48 pcs

Sonstige Angaben siehe Zeichnung 204628 / *Additional indications according to drawing 204628*

Verpackt in Gurtverpackung - *Tape on Reel Packaging*
Verpackungseinheit: 75 Stück - *Packaging unit: 75 pcs*

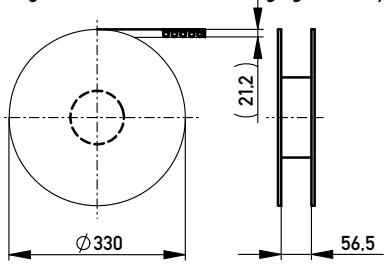

Abspulrichtung - *Reel off Direction*

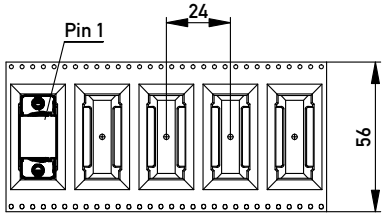

Sonstige Angaben siehe Zeichnung 204654 / *Additional indications according to drawing 204654*

ohne / *without*

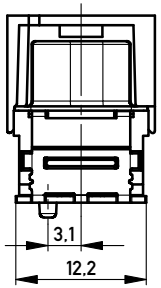

Mutter / *nut*
thread depth max. 7,5 mm
max. Einschraubtiefe 7,5 mm

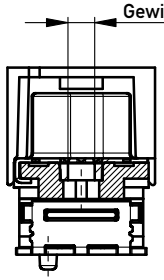

Bolzen / *bolt*
max. Einschraubtiefe 5,5 mm
thread depth max. 5,5 mm

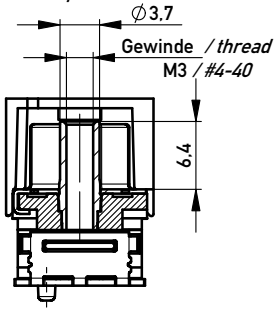

Layoutvorschlag:
recommended layout:

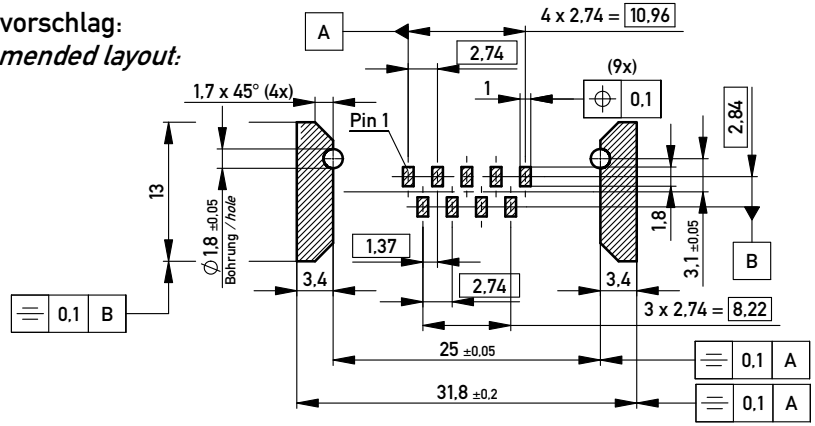

Fehlende Masse und Angaben siehe DIN 41652 / *Missing information and dimensions according to DIN 41652*
Sonstige Angaben siehe Fertigungsunterlagen / *Additional indications according to the production documentation*

M 1:1

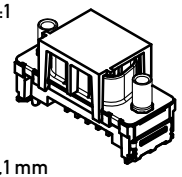

Anschlussbereich verzinnt
terminal area tin plating

Koplanarität der Anschlüsse ≤ 0,1 mm
coplanarity area of termination ≤ 0,1 mm

Anforderungsstufe: 2
class: 2

194295	194290	X			
194296	194291			#4-40	
194297	194292			M3	
194298	194293		#4-40		
194299	194294		M3		
Ident-Nr. part-no. tape &reel	Ident.-Nr. *part-no. tray*	ohne without	Mutter *thread*	Bolzen *bolt*	Bemerkung *remark*

Information:

Tolerances

All Dimensions in mm

Scale 2:1

Copyright by ERNI GmbH
Proprietary notice pursuant to ISO 16016 to be observed.

All rights reserved.
Only for Information.
To ensure that this is the latest version of this drawing, please contact one of the ERNI companies before using.

Subject to modification without prior notice.
Drawing will not be updated.

Designation
TMC-P 09-SMD-9,0-BA8
TMC-P 09-SMD-9,0-type 8

ERNI www.ERNI.com

144907

Index	Date
e	26.09.2011

Class TMCP

I

A3