This document is the property of Amphenol Corporation and is delivered on the express condition that it is not to be disclosed, reproduced or used, in whole or in part, for manufacture or sale by anyone other than Amphenol Corporation without its prior consent, and that no right is granted to disclose or to use any information in this document.

CUSTOMER DRAWING

ORIGINAL

REVISIONS				
SYM	ECN No.	DESCRIPTION	DATE	APPROVED
A		RELEASE FOR RoHS	09/09/2005	Henry Ko

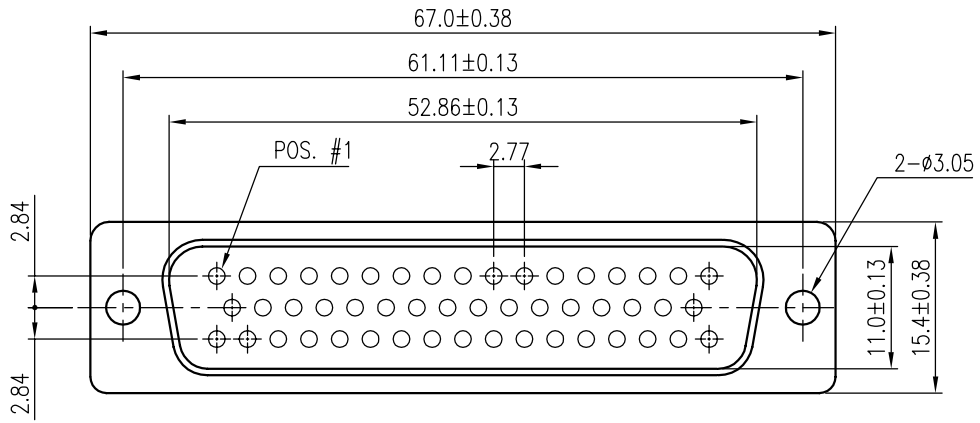

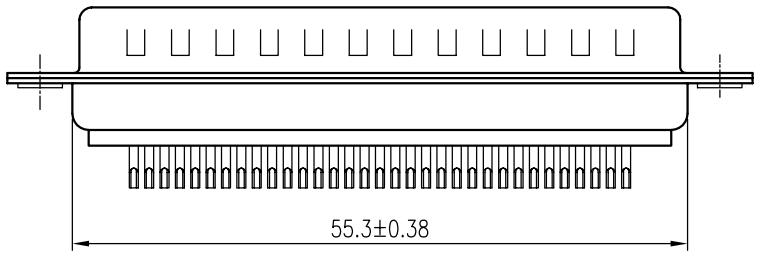

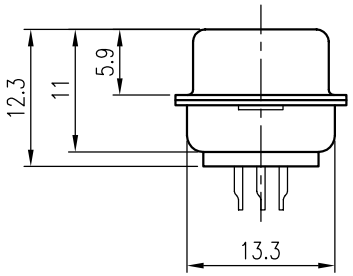

NOTES:

1. FRONT & REAR SHELL FINISH: SELECTIVE PLATED
2. CONTACTS FINISH: SELECTIVE GOLD PLATED
3. INSULATOR: PBT, GLASS FIBER FILLED, UL 94V-0, COLOR- BLACK
4. THIS PRODUCT DOESN'T CONTAIN ENVIRONMENTAL HAZARDOUS MATERIALS PER DIRECTIVE 2002/95/EC FOR RoHS.

TOLERANCE m/m	
x.	±0.30
x.x	±0.25
x.xx	±0.15
x.xxx	±0.08
ANGULAR	±2°
UNLESS OTHERWISE SPECIFIED	

APPROVALS		DATE
DRAWN	Sondra Sang	09/09/05
CHECKED	Laura Su	09/09/05
APPROVED	Alex Lin	09/09/05

UNIT: MM

TITLE: G17S SERIES D-SUB PLUG SOLDER-POT 50 POSISTIONS

Amphenol®

Amphenol Corporation
Amphenol Taiwan Corporation

SIZE	PART NO.	DRAWING NO.	REV.
A4	G17S 501X XX0 EU	DSUB-G17S501XXX0EU-25	A

SCALE N.A. SHEET 1 OF 1