DATE	DESCRIPTION	REV.

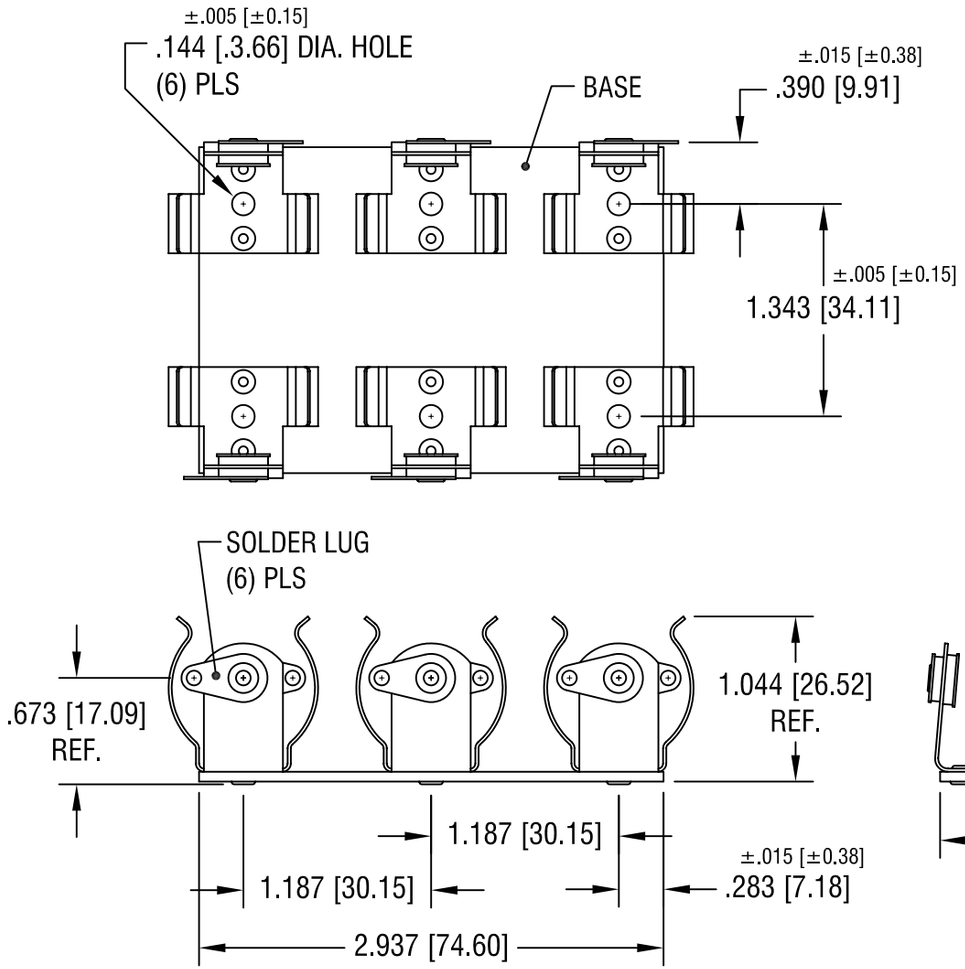

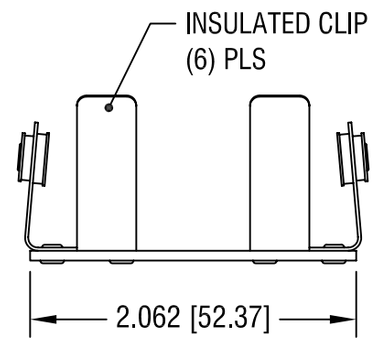

NOTES:

1. BASE: MAT'L - .062 [1.57] TH'K PHENOLIC
   CLIP: MAT'L - SPRING STEEL
   FINISH - NICKEL PLATE
   LUG: MAT'L - BRASS
   FINISH - TIN PLATE

KEYSTONE ELECTRONICS CORP.
ASTORIA, N.Y. 11105-2017

PART NAME	INSULATED BATTERY HOLDER, (3) 'C'		
MATERIAL	AS NOTED		
FINISH	AS NOTED	DRN BY BOONE	DATE 2.26.08
		APP'D LN	SCALE .9X
TOLERANCES INCH [MM] DECIMAL ± .010 [± 0.25] ANGULAR ± 1° UNLESS OTHERWISE SPECIFIED	CODE C	DWG NO. 2187	

THIS DOCUMENT IS THE PROPERTY OF KEYSTONE ELECTRONICS CORP. AND SHALL NOT BE REPRODUCED, DISTRIBUTED OR USED AS A BASIS FOR MANUFACTURE WITHOUT PRIOR WRITTEN PERMISSION FROM KEYSTONE ELECTRONICS CORP.