

| TABLE 3 | | | | |
|-----------------|--------|--------|--------|--------|
| STACK HEIGHT | | | | |
| SEAM LEAD STYLE | -05.0 | -06.0 | -06.5 | -07.5 |
| -02.0 | 7mm | 8mm | 8.5mm | 9.5mm |
| -03.0 | 8mm | 9mm | 9.5mm | 10.5mm |
| -03.5 | 8.5mm | 9.5mm | 10mm | 11mm |
| -05.5 | NA | NA | 12mm | NA |
| -06.5 | 11.5mm | 12.5mm | 13mm | 14mm |
| -07.0 | 12mm | 13mm | 13.5mm | 14.5mm |
| -09.0 | 14mm | 15mm | 15.5mm | 16.5mm |
| -11.0 | 16mm | 17mm | 17.5mm | 18.5mm |
| *-13.0 | 18mm | 19mm | 19.5mm | 20.5mm |

(* = NOT TOOLED)

| TABLE 5 | | | | |
|------------|---------------|-------------------|---------------|-------------------|
| LEAD STYLE | "K" | | "L" | |
| -02.0 | .0530 - .0590 | [1.346] - [1.499] | .0470 - .0410 | [1.194] - [1.041] |
| -03.0 | .0530 - .0620 | [1.346] - [1.575] | .0470 - .0380 | [1.194] - [0.965] |
| -03.5 | .0530 - .0645 | [1.346] - [1.638] | .0470 - .0355 | [1.194] - [0.902] |
| -05.5 | .0530 - .0645 | [1.346] - [1.638] | .0470 - .0355 | [1.194] - [0.902] |

| TABLE 6 | | | | | | |
|------------|---------------|---------------|-----|-----------------|-----------------|---------------|
| No. OF POS | "A" | "B" | "C" | "D" | "E" | "F" |
| □ -10 | .696 [17.68] | .622 [15.80] | 9 | .4500 [11.430] | .4500 [11.430] | .641 [16.28] |
| ⊠ -15 | .946 [24.03] | .872 [22.15] | 14 | .7000 [17.780] | .7000 [17.780] | .891 [22.63] |
| ** -19 | 1.146 [29.11] | 1.072 [27.23] | 18 | .9000 [22.860] | .9000 [22.860] | 1.091 [27.71] |
| -20 | 1.196 [30.38] | 1.122 [28.50] | 19 | .9500 [24.130] | .9500 [24.130] | 1.141 [28.98] |
| ▤ -25 | 1.446 [36.73] | 1.372 [34.85] | 24 | 1.2000 [30.480] | 1.2000 [30.480] | 1.391 [35.33] |
| -30 | 1.696 [43.08] | 1.622 [41.20] | 29 | 1.4500 [36.830] | 1.4500 [36.830] | 1.641 [41.68] |
| -40 | 2.196 [55.78] | 2.122 [53.90] | 39 | 1.9500 [49.530] | 1.9500 [49.530] | 2.141 [54.38] |
| -50 | 2.696 [68.48] | 2.622 [66.60] | 49 | 2.4500 [62.230] | 2.4500 [62.230] | 2.641 [67.08] |

| TABLE 7 | | | |
|---|---------------|--------------|--------------|
| LEAD STYLE | 10-30 POS. | 40 POS. | 50 POS. |
| -02.0, -03.0, -03.5, -05.5, -06.5, -07.0, -09.0, *-13.0 | .006 [0.152] | .009 [0.229] | .009 [0.229] |
| -11.0 | .0085 [0.216] | | |

(* = NOT TOOLED)

PROPRIETARY NOTE
THIS DOCUMENT CONTAINS INFORMATION
CONFIDENTIAL AND PROPRIETARY TO
SAMTEC, INC. AND SHALL NOT BE REPRODUCED
OR TRANSFERRED TO OTHER DOCUMENTS OR
DISCLOSED TO OTHERS OR USED FOR ANY
PURPOSE OTHER THAN THAT WHICH IT WAS
OBTAINED WITHOUT THE EXPRESSED WRITTEN
CONSENT OF SAMTEC, INC.

DO NOT SCALE DRAWING

SHEET SCALE: 2:1

samtec

520 PARK EAST BLVD. NEW ALBANY, IN 47150
PHONE: 812-944-6733 FAX: 812-948-5047
e-Mail: info@SAMTEC.com code 55322

DESCRIPTION:
.050 PITCH TERMINAL ARRAY ASSEMBLY

DWG. NO.
SEAM-XX-XX.X-XX-XX-X-A-XX-K-TR

BY: BRATCHER 08-09-2010 SHEET 2 OF 7

FIG 2
-06.5 THRU -13.0 LEAD STYLES
(SEAM-20-09.0-XX-08-1-A SHOWN)
(SAME AS FIG 1, EXCEPT AS SHOWN)
(SOME CENTER FEATURES REMOVED FOR CLARITY)

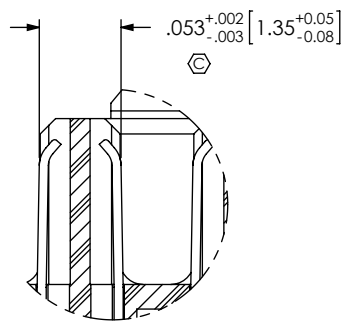
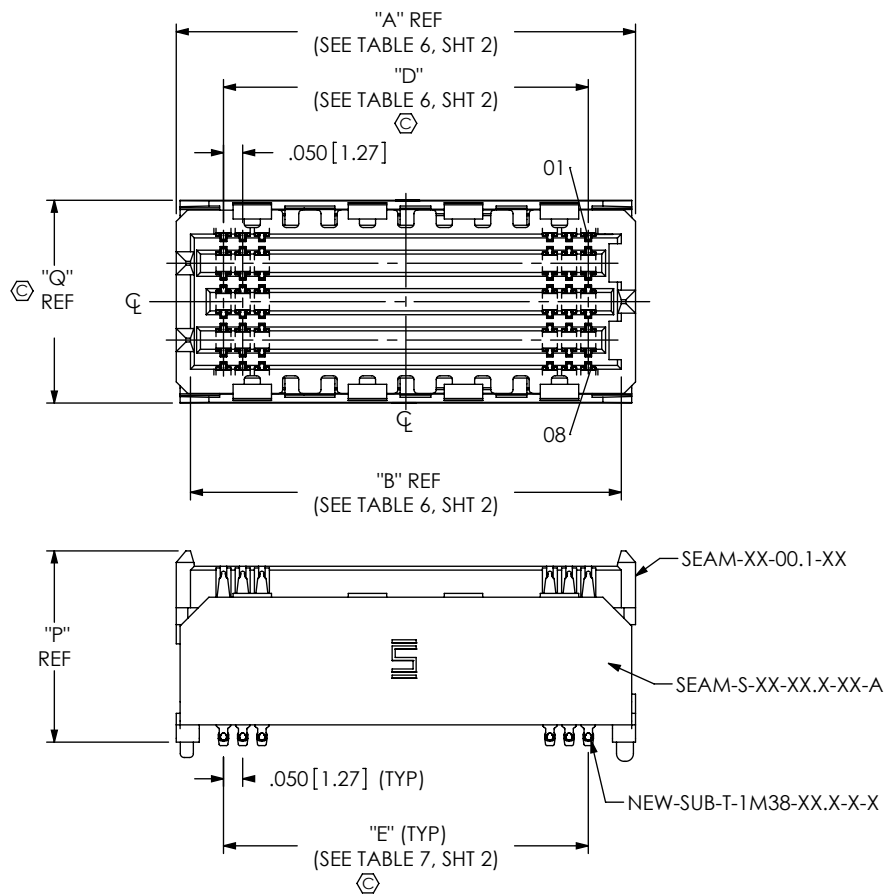

DETAIL 'D'
SCALE 8:1

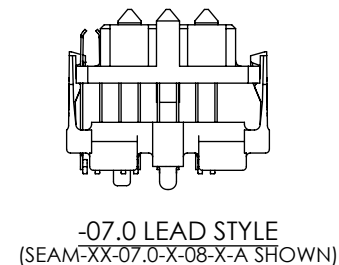
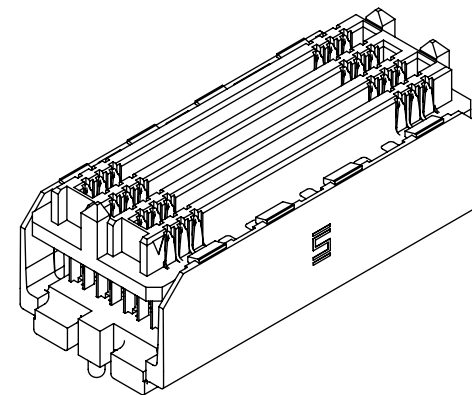
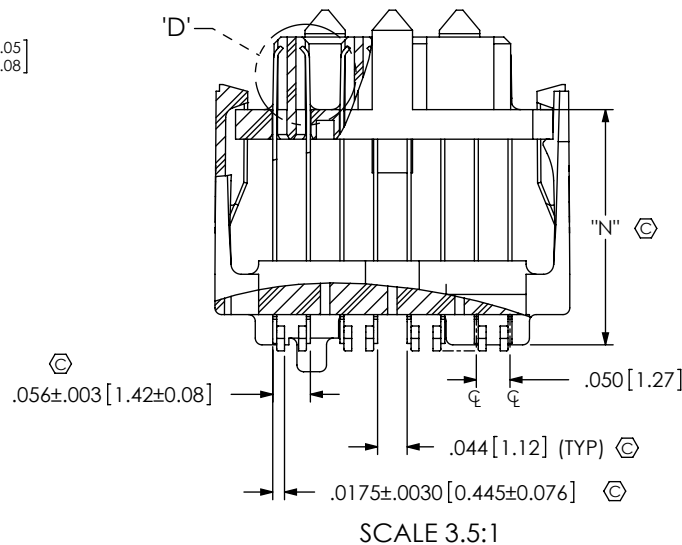

TABLE 8

| ROW | STYLE | "N" | "P" | "Q" | SPACER BODY | TOP BODY | TERMINAL |
|-----|--------|--------------|--------------|--------------|---------------------|-----------------|-------------------------|
| -04 | -07.0 | .271 [6.88] | .417 [10.59] | .328 [8.33] | SEAM-S-XX-07.0-04-A | SEAM-XX-00.1-04 | NEW-SUB-T-1M38-07.0-X-X |
| | -09.0 | .350 [8.89] | .496 [12.60] | .328 [8.33] | SEAM-S-XX-09.0-04-A | SEAM-XX-00.1-04 | NEW-SUB-T-1M38-09.0-X-X |
| | -11.0 | .429 [10.90] | .575 [14.61] | .328 [8.33] | SEAM-S-XX-11.0-04-A | SEAM-XX-00.1-04 | NEW-SUB-T-1M38-11.0-X-X |
| -05 | -07.0 | .271 [6.88] | .417 [10.59] | .428 [10.87] | SEAM-S-XX-07.0-06-A | SEAM-XX-00.1-06 | NEW-SUB-T-1M38-07.0-X-X |
| | -09.0 | .350 [8.89] | .496 [12.60] | .428 [10.87] | SEAM-S-XX-09.0-06-A | SEAM-XX-00.1-06 | NEW-SUB-T-1M38-09.0-X-X |
| | -11.0 | .429 [10.90] | .575 [14.61] | .428 [10.87] | SEAM-S-XX-11.0-06-A | SEAM-XX-00.1-06 | NEW-SUB-T-1M38-11.0-X-X |
| | *-13.0 | .508 [12.90] | .654 [16.61] | .428 [10.87] | SEAM-S-XX-13.0-06-A | SEAM-XX-00.1-06 | NEW-SUB-T-1M38-13.0-X-X |
| -06 | -07.0 | .271 [6.88] | .417 [10.59] | .428 [10.87] | SEAM-S-XX-07.0-06-A | SEAM-XX-00.1-06 | NEW-SUB-T-1M38-07.0-X-X |
| | -09.0 | .350 [8.89] | .496 [12.60] | .428 [10.87] | SEAM-S-XX-09.0-06-A | SEAM-XX-00.1-06 | NEW-SUB-T-1M38-09.0-X-X |
| | -11.0 | .429 [10.90] | .575 [14.61] | .428 [10.87] | SEAM-S-XX-11.0-06-A | SEAM-XX-00.1-06 | NEW-SUB-T-1M38-11.0-X-X |
| | *-13.0 | .508 [12.90] | .654 [16.61] | .428 [10.87] | SEAM-S-XX-13.0-06-A | SEAM-XX-00.1-06 | NEW-SUB-T-1M38-13.0-X-X |
| -08 | -06.5 | .252 [6.40] | .400 [10.16] | .528 [13.41] | SEAM-S-XX-06.5-08-A | SEAM-XX-00.1-08 | NEW-SUB-T-1M38-06.5-X-X |
| | -07.0 | .271 [6.88] | .417 [10.59] | .528 [13.41] | SEAM-S-XX-07.0-08-A | SEAM-XX-00.1-08 | NEW-SUB-T-1M38-07.0-X-X |
| | -09.0 | .350 [8.89] | .496 [12.60] | .528 [13.41] | SEAM-S-XX-09.0-08-A | SEAM-XX-00.1-08 | NEW-SUB-T-1M38-09.0-X-X |
| | -11.0 | .429 [10.90] | .575 [14.61] | .528 [13.41] | SEAM-S-XX-11.0-08-A | SEAM-XX-00.1-08 | NEW-SUB-T-1M38-11.0-X-X |
| -10 | *-13.0 | .508 [12.90] | .654 [16.61] | .528 [13.41] | SEAM-S-XX-13.0-08-A | SEAM-XX-00.1-08 | NEW-SUB-T-1M38-13.0-X-X |
| | -06.5 | .252 [6.40] | .400 [10.16] | .628 [15.95] | SEAM-S-XX-06.5-10-A | SEAM-XX-00.1-10 | NEW-SUB-T-1M38-06.5-X-X |
| | -07.0 | .271 [6.88] | .417 [10.59] | .628 [15.95] | SEAM-S-XX-07.0-10-A | SEAM-XX-00.1-10 | NEW-SUB-T-1M38-07.0-X-X |
| | -09.0 | .350 [8.89] | .496 [12.60] | .628 [15.95] | SEAM-S-XX-09.0-10-A | SEAM-XX-00.1-10 | NEW-SUB-T-1M38-09.0-X-X |
| | -11.0 | .429 [10.90] | .575 [14.61] | .628 [15.95] | SEAM-S-XX-11.0-10-A | SEAM-XX-00.1-10 | NEW-SUB-T-1M38-11.0-X-X |
| | *-13.0 | .508 [12.90] | .654 [16.61] | .628 [15.95] | SEAM-S-XX-13.0-10-A | SEAM-XX-00.1-10 | NEW-SUB-T-1M38-13.0-X-X |

(* = NOT TOOLED)

PROPRIETARY NOTE

THIS DOCUMENT CONTAINS INFORMATION
CONFIDENTIAL AND PROPRIETARY TO
SAMTEC, INC. AND SHALL NOT BE REPRODUCED
OR TRANSFERRED TO OTHER DOCUMENTS OR
DISCLOSED TO OTHERS OR USED FOR ANY
PURPOSE OTHER THAN THAT WHICH IT WAS
OBTAINED WITHOUT THE EXPRESSED WRITTEN
CONSENT OF SAMTEC, INC.

DO NOT SCALE DRAWING

SHEET SCALE: 2:1

samtec

520 PARK EAST BLVD, NEW ALBANY, IN 47150
PHONE: 812-944-6733 FAX: 812-948-5047
e-Mail: info@SAMTEC.com code 55322

DESCRIPTION:

.050 PITCH TERMINAL ARRAY ASSEMBLY

DWG. NO.

SEAM-XX-XX.X-XX-XX-X-A-XX-K-TR

BY: BRATCHER 08-09-2010

SHEET 3 OF 7

FIG 3
-04: 4 ROW
(SEAM-20-02.0-XX-04-1-A SHOWN)
(SAME AS FIG 1, EXCEPT AS SHOWN)
(SOME CENTER FEATURES REMOVED FOR CLARITY)

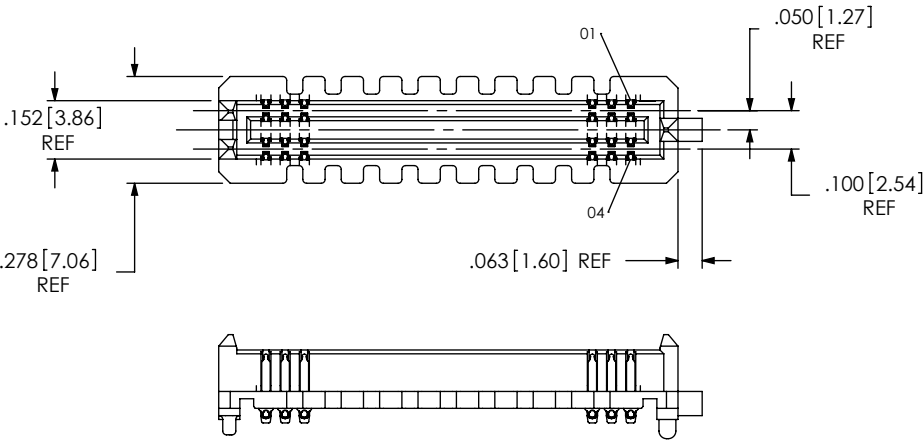

FIG 4
-10: 10 ROW
(SEAM-20-02.0-XX-10-1-A SHOWN)
(SAME AS FIG 1, EXCEPT AS SHOWN)
(SOME CENTER FEATURES REMOVED FOR CLARITY)

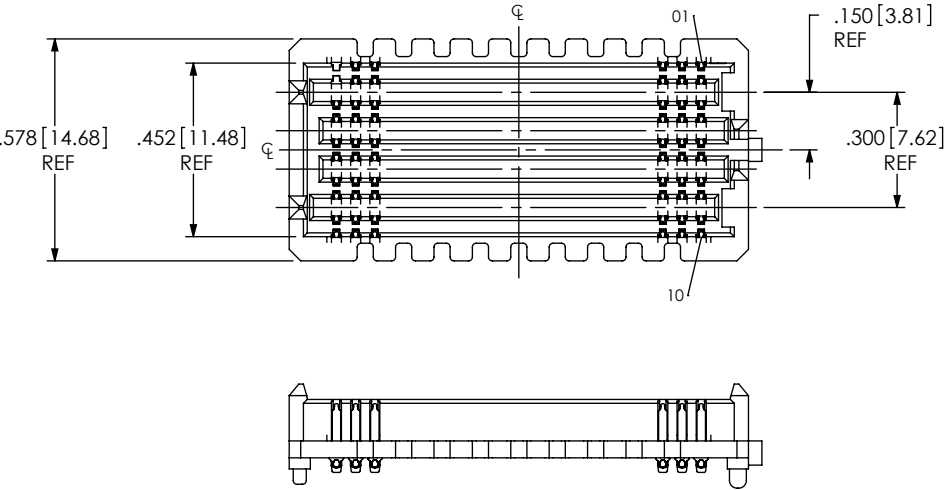

TABLE 9

| ROW | Ø "R" | "S" | | | | | | | | "T" |
|----------|--------------|-------------|-------------|--------------|--------------|--------------|--------------|--------------|---------------|-------------|
| | | □ 10 POS | ⊠ 15 POS | ** 19 POS | 20 POS | ▤ 25 POS | 30 POS | 40 POS | 50 POS | |
| -04 | .236 [6.00] | .230 [5.84] | .355 [9.01] | .455 [11.55] | .480 [12.19] | .605 [15.36] | .730 [18.54] | .980 [24.89] | 1.230 [31.24] | .021 [0.53] |
| -05, -06 | .236 [6.00] | .230 [5.84] | .355 [9.02] | .455 [11.56] | .480 [12.19] | .605 [15.37] | .730 [18.54] | .980 [24.89] | 1.230 [31.24] | .071 [1.80] |
| -08 | .325 [8.25] | .186 [4.71] | .222 [5.65] | .411 [10.43] | .436 [11.06] | .561 [14.24] | .686 [17.41] | .936 [23.76] | 1.186 [30.11] | .076 [1.93] |
| -10 | .404 [10.25] | .146 [3.71] | .271 [6.89] | .371 [9.43] | .396 [10.06] | .521 [13.24] | .646 [16.41] | .896 [22.76] | 1.146 [29.11] | .087 [2.21] |

TABLE 10

| LEAD STYLE | "U" |
|------------|--------------|
| -02.0 | .186 [4.72] |
| -03.0 | .225 [5.72] |
| -03.5 | .245 [6.22] |
| -05.5 | .324 [8.23] |
| -06.5 | .365 [9.27] |
| -07.0 | .382 [9.70] |
| -09.0 | .461 [11.71] |
| -11.0 | .540 [13.72] |
| *-13.0 | .619 [15.72] |

(* = NOT TOOLED)

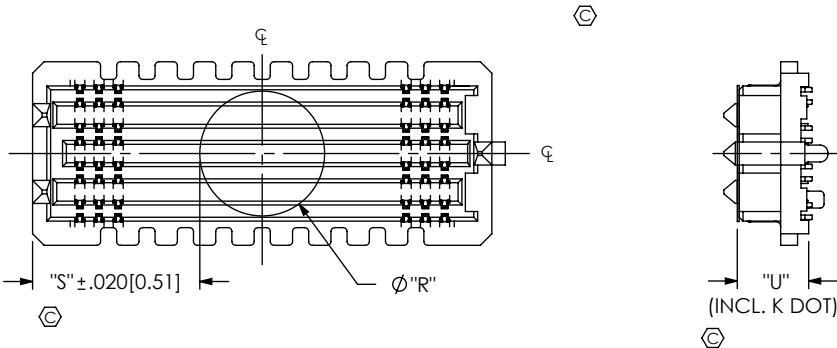

FIG 5
-K: K DOT
(SEAM-20-02.0-XX-08-1-A-K SHOWN)
(SAME AS FIG 1, EXCEPT AS SHOWN)
(SOME CENTER FEATURES REMOVED FOR CLARITY)

PROPRIETARY NOTE

THIS DOCUMENT CONTAINS INFORMATION
CONFIDENTIAL AND PROPRIETARY TO
SAMTEC, INC. AND SHALL NOT BE REPRODUCED
OR TRANSFERRED TO OTHER DOCUMENTS OR
DISCLOSED TO OTHERS OR USED FOR ANY
PURPOSE OTHER THAN THAT WHICH IT WAS
OBTAINED WITHOUT THE EXPRESSED WRITTEN
CONSENT OF SAMTEC, INC.

DO NOT SCALE DRAWING

SHEET SCALE:2:1



520 PARK EAST BLVD. NEW ALBANY, IN 47150
PHONE: 812-944-6733 FAX: 812-948-5047
e-Mail: info@SAMTEC.com code 55322

DESCRIPTION:
.050 PITCH TERMINAL ARRAY ASSEMBLY

DWG. NO.
SEAM-XX-XX.X-XX-XX-X-A-XX-K-TR

BY: BRATCHER 08-09-2010 SHEET 4 OF 7

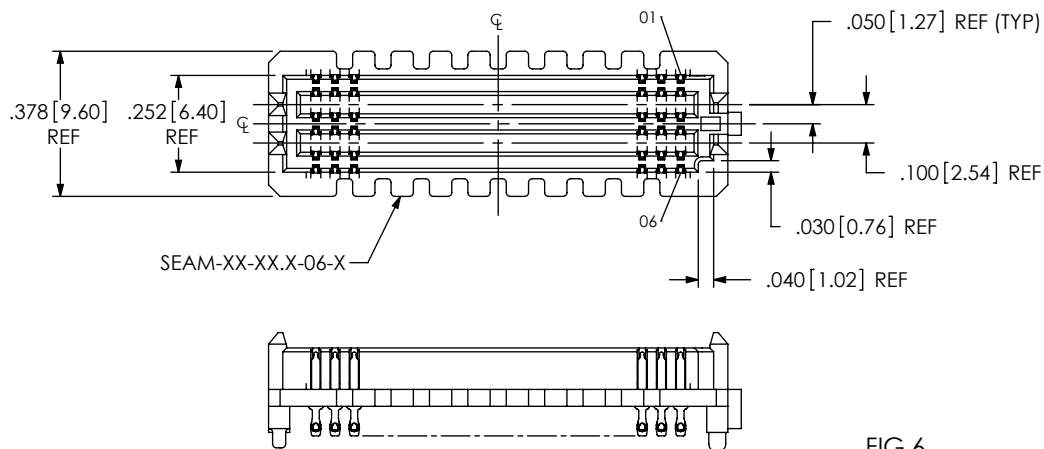

FIG 6
-06: 6 ROWS
(SEAM-20-03.0-XX-06-1-A SHOWN)
(SAME AS FIG 1, EXCEPT AS SHOWN)
(SOME CENTER FEATURES REMOVED FOR CLARITY)

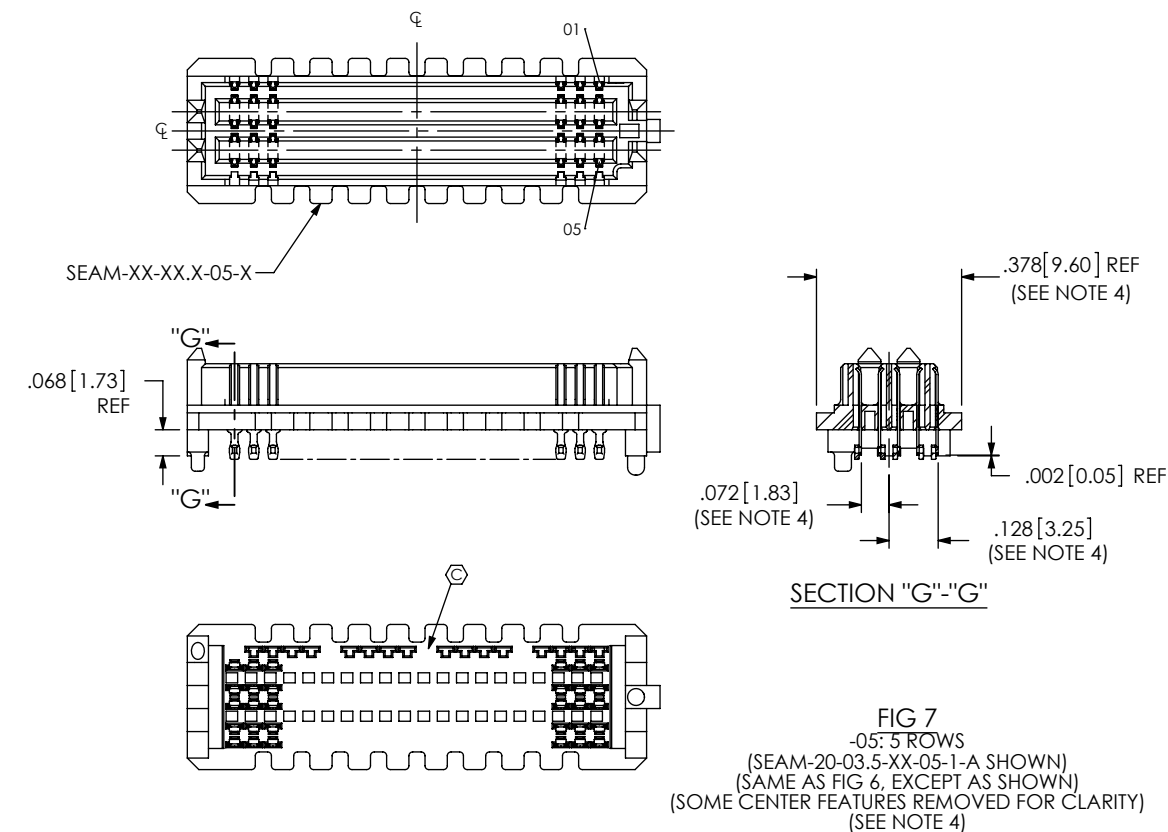
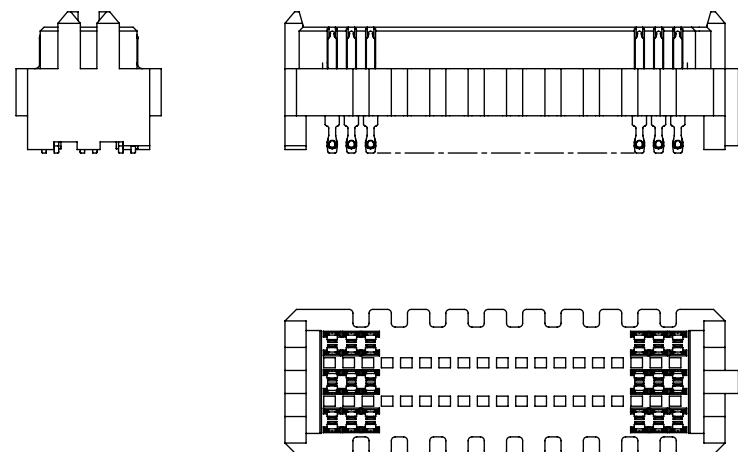
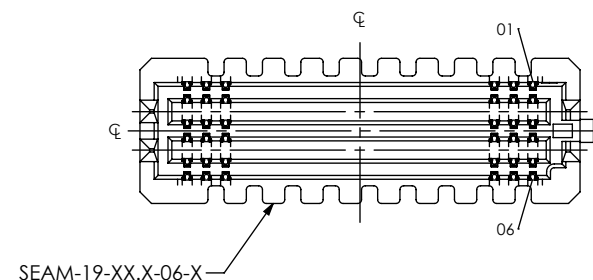

FIG 7
-05: 5 ROWS
(SEAM-20-03.5-XX-05-1-A SHOWN)
(SAME AS FIG 6, EXCEPT AS SHOWN)
(SOME CENTER FEATURES REMOVED FOR CLARITY)
(SEE NOTE 4)

FIG 8
-19: 19 POSITIONS
(SEAM-19-05.5-XX-06-1 SHOWN)
(ONLY AVAILABLE IN -06 ROW WITH -03.5 OR -05.5 LEAD STYLE)
(SAME AS FIG 6, EXCEPT AS SHOWN)
(SOME CENTER FEATURES REMOVED FOR CLARITY)
(SEE NOTE 12)



| | | |
|---|---|---------------------|
| <p>PROPRIETARY NOTE</p> <p>THIS DOCUMENT CONTAINS INFORMATION CONFIDENTIAL AND PROPRIETARY TO SAMTEC, INC. AND SHALL NOT BE REPRODUCED OR TRANSFERRED TO OTHER DOCUMENTS OR DISCLOSED TO OTHERS OR USED FOR ANY PURPOSE OTHER THAN THAT WHICH IT WAS OBTAINED WITHOUT THE EXPRESSED WRITTEN CONSENT OF SAMTEC, INC.</p> |  | |
| | <p>520 PARK EAST BLVD, NEW ALBANY, IN 47150 PHONE: 812-944-6733 FAX: 812-948-5047 e-Mail info@SAMTEC.com code 55322</p> | |
| | <p>DO NOT SCALE DRAWING</p> | |
| | <p>SHEET SCALE: 2:1</p> | |
| <p>DESCRIPTION:</p> <p>.050 PITCH TERMINAL ARRAY ASSEMBLY</p> | | |
| <p>DWG. NO.</p> <p>SEAM-XX-XX.X-XX-XX-X-A-XX-K-TR</p> | | |
| <p>BY: BRATCHER 08-09-2010</p> | | <p>SHEET 5 OF 7</p> |

FIG 9

-GP: GUIDE POST OPTION

(ONLY AVAILABLE WITH -02.0 LEAD STYLE, 20, 30, 40, & 50 POSITIONS)

(MATES WITH SEAF RIGHT ANGLE ONLY)
(25.11.2020) (2.11.2020)

(SEAM-20-02.0-XX-06-1-A-GP SHOWN)

(SAME AS FIG 1, EXCEPT AS SHOWN)
15 CENTER FEATURES REMOVED FOR CL

(SOME CENTER FEATURES REMOVED FOR CLARITY)

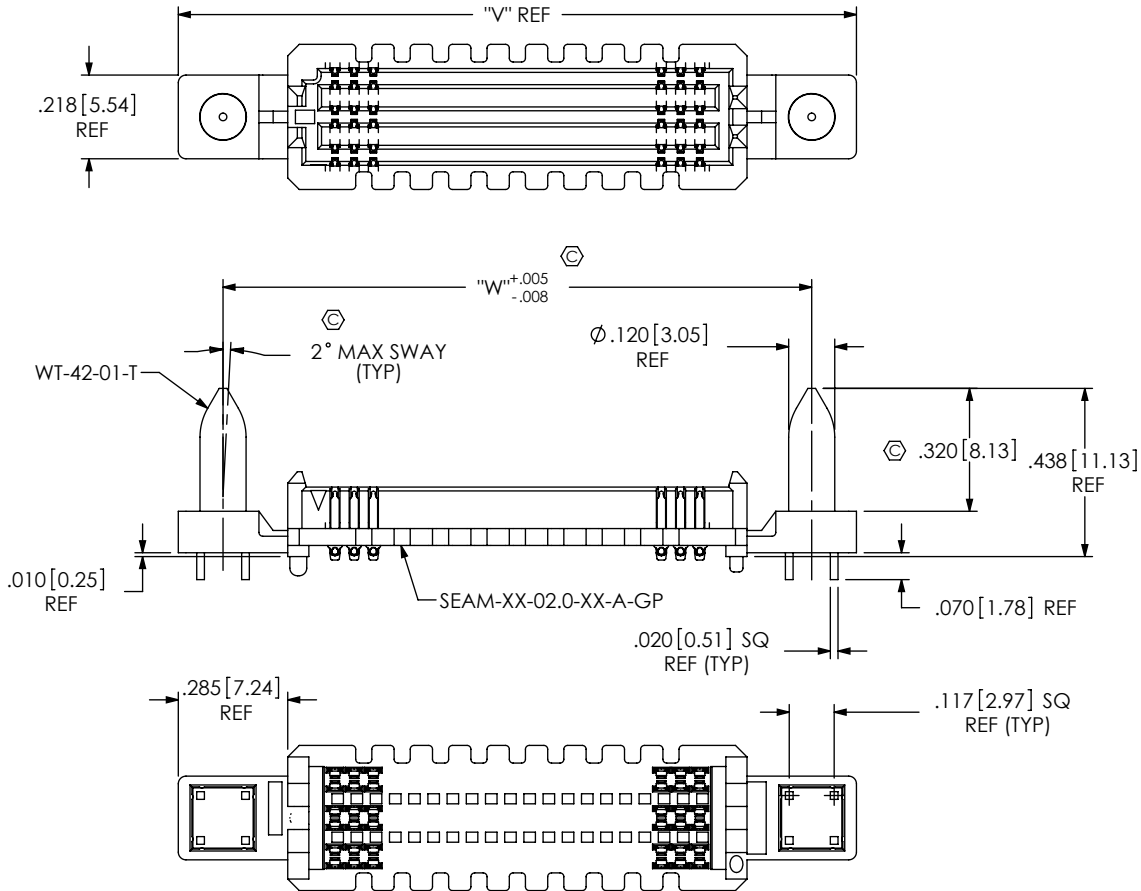

TABLE 10

| POSITIONS | "V" | "W" |
|-----------|---------------|---------------|
| -20 | 1.766 [44.86] | 1.533 [38.94] |
| -30 | 2.266 [57.56] | 2.033 [51.64] |
| -40 | 2.766 [70.26] | 2.533 [64.34] |
| -50 | 3.266 [82.96] | 3.033 [77.04] |

FIG 10

-EP: EXTENDED GUIDE POST OPTION

(ONLY AVAILABLE WITH -02.0 & -03.5 LEAD STYLES,
20, 30, 40, & 50 POSITIONS)

(SEAM-20-03.5-XX-06-1-A-EP SHOWN)

(SAME AS FIG 9, EXCEPT AS SHOWN)

(SOME CENTER FEATURES REMOVED FOR CLARITY)

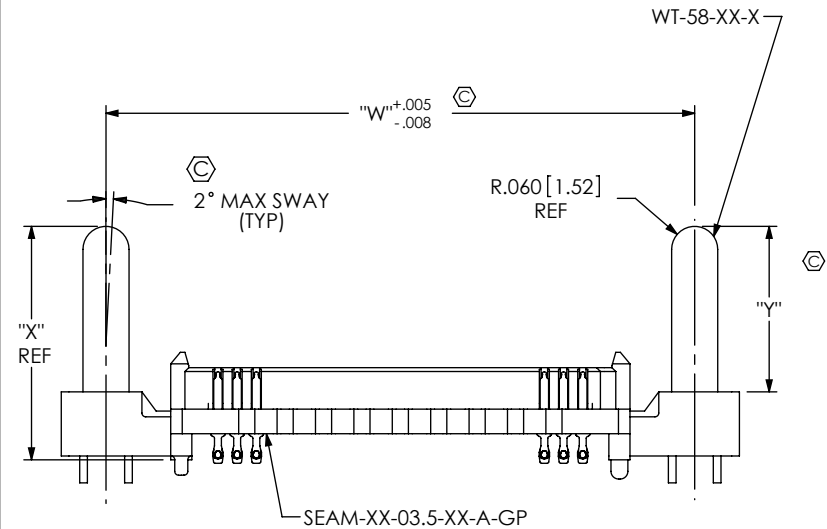

TABLE 11

| LEAD STYLE | "X" | "Y" | GUIDE POST |
|------------|--------------|--------------|------------|
| -02.0 | .549 [13.94] | .372 [9.45] | WT-58-01-T |
| -03.5 | .608 [15.44] | .431 [10.95] | WT-58-02-T |

TABLE 12

-EP STACK HEIGHTS

| | | |
|--------------------|--------------------|-----------------|
| SEAM LEAD STYLE | SEAF LEAD STYLE | STACK HEIGHT |
| -02.0 | -05.0 | 7MM |
| -03.5 | -06.5 | 10MM |

PROPRIETARY NOTE

THIS DOCUMENT CONTAINS INFORMATION
CONFIDENTIAL AND PROPRIETARY TO
SAMTEC, INC. AND SHALL NOT BE REPRODUCED
OR TRANSFERRED TO OTHER DOCUMENTS OR
DISCLOSED TO OTHERS OR USED FOR ANY
PURPOSE OTHER THAN THAT WHICH IT WAS
OBTAINED WITHOUT THE EXPRESSED WRITTEN
CONSENT OF SAMTEC, INC.

DO NOT SCALE DRAWING

SHEET SCALE: 2:1



520 PARK EAST BLVD, NEW ALBANY, IN 47150
PHONE: 812-944-6733 FAX: 812-948-5047
e-Mail info@SAMTEC.com code 55322

| |
|--------------|
| DESCRIPTION: |
|--------------|

.050 PITCH TERMINAL ARRAY ASSEMBLY

DWG. NO.

SEAM-XX-XX.X-XX-XX-X-A-XX-K-TR

| | |
|-------------------------|--------------|
| BY: BRATCHER 08-09-2010 | SHEET 6 OF 7 |
|-------------------------|--------------|

| | | |
|---|--|--------------|
| <p>PROPRIETARY NOTE</p> <p>THIS DOCUMENT CONTAINS INFORMATION CONFIDENTIAL AND PROPRIETARY TO SAMTEC, INC. AND SHALL NOT BE REPRODUCED OR TRANSFERRED TO OTHER DOCUMENTS OR DISCLOSED TO OTHERS OR USED FOR ANY PURPOSE OTHER THAN THAT WHICH IT WAS OBTAINED WITHOUT THE EXPRESSED WRITTEN CONSENT OF SAMTEC, INC.</p> <p>DO NOT SCALE DRAWING</p> <p>SHEET SCALE: 2:1</p> |  <p>520 PARK EAST BLVD, NEW ALBANY, IN 47150 PHONE: 812-944-6733 FAX: 812-948-5047 e-Mail: info@SAMTEC.com code 55322</p> | |
| | DESCRIPTION: .050 PITCH TERMINAL ARRAY ASSEMBLY | |
| | DWG. NO. SEAM-XX-XX.X-XX-XX-X-A-XX-K-TR | |
| | BY: BRATCHER 08-09-2010 | SHEET 7 OF 7 |