CONNECTOR P/N	ØD (µm)	FERRULE MATERIAL	BOOT COLOR	HOUSING COLOR	CONNECTOR TYPE
106063-0500	127	Zr	BLUE	BLUE	MULTIMODE
106063-0520*					
106063-0560			BEIGE	BEIGE	
106063-0590*					
106063-0570			BLACK	BLACK	
106063-0580			RED	RED	
106063-2510	125.5		YELLOW	BLUE	SINGLE MODE
106063-2500					
106063-2570			BLACK	BLACK	
106063-2580			RED	RED	
106063-3500	128		BLUE	BLUE	MULTIMODE
106063-3560			BEIGE	BEIGE	
106063-3570			BLACK	BLACK	
106063-3580			RED	RED	
106063-4500	125		YELLOW	BLUE	SINGLE MODE
106063-4510					
106063-5500	126				
106063-5590*					
106063-5570			BLACK	BLACK	
106063-5580			RED	RED	
106063-7500	127		YELLOW	BLUE	
106063-3540	128		BEIGE	BEIGE	MULTIMODE

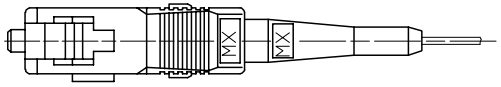

VIEW A
SCALE 2.5:1

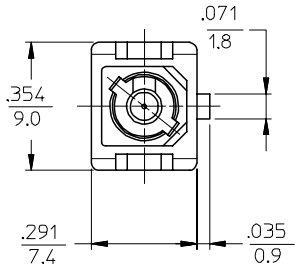

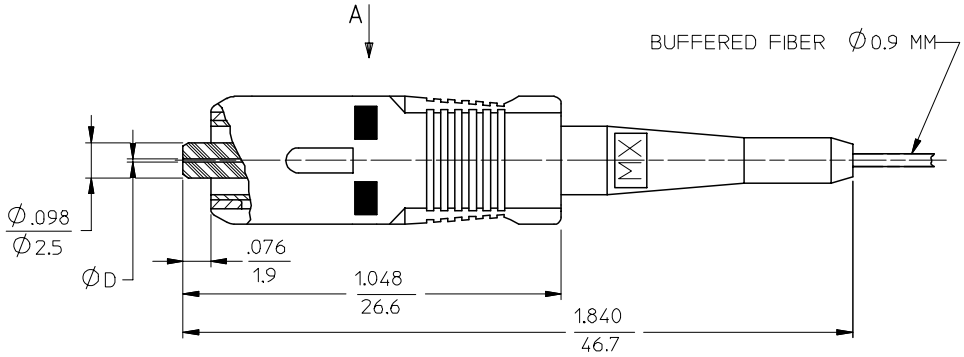

NOTES:

1. ALL DIMENSIONS ARE FOR REFERENCE ONLY.

*2. P/N 106063-0590, P/N 106063-5590, P/N 106063-3540 AND P/N 106063-0520 ARE BULK PACKED IN QUANTITIES OF 100PCS.

ENTER DESCRIPTION
EC NO: MF2006-0424 2006/01/24
DRWN:RPACIFICI 2006/01/24
CHKD: 2006/01/24
APPR: IGUMIN 2006/01/24
DESCRIPTION
REV B

QUALITY SYMBOLS
▼=0
Ⓒ=0

GENERAL TOLERANCES (UNLESS SPECIFIED)

	mm	INCH
4 PLACES	± ---	± ---
3 PLACES	± ---	± ---
2 PLACES	± ---	± ---
1 PLACE	± ---	± ---
ANGULAR ±1/2°		

DRAFT WHERE APPLICABLE MUST REMAIN WITHIN DIMENSIONS

DIMENSION STYLE: INCH ONLY
SCALE: 4:1
DESIGN UNITS: INCH
THIRD ANGLE PROJECTION

DRAWN BY: RPACIFICI DATE: 2005/12/22
CHECKED BY DATE
APPROVED BY DATE

TITLE: SC BARE FIBER CONNECTOR

molex MOLEX INCORPORATED

MATERIAL NO.: SEE TABLE
DOCUMENT NO.: SD-106063-X5X0
SHEET NO.: 1 OF 1
SIZE: C

THIS DRAWING CONTAINS INFORMATION THAT IS PROPRIETARY TO MOLEX INCORPORATED AND SHOULD NOT BE USED WITHOUT WRITTEN PERMISSION

tb_frame_C_P_ME_T
Rev. D 2004/04/02