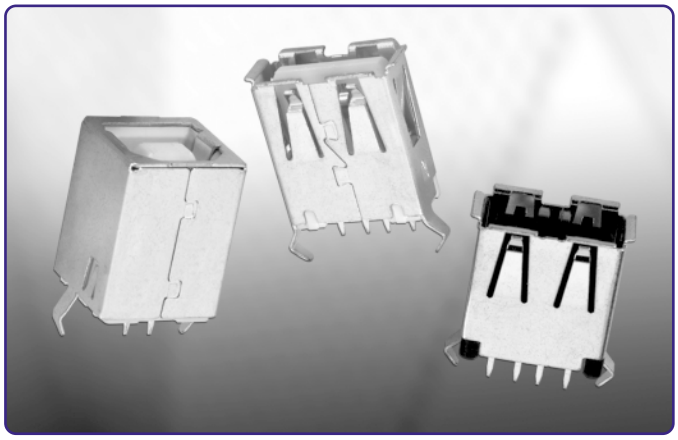

KUSBV Series Vertical, Top Entry Universal Serial Bus

Features

- Vertical Top Entry
- Compatible With Many Computer Peripherals
- A and B Types Available
- Supports Hot Plugging
- Meets USB 1.1 and 2.0 Specifications
- Contact Area with Gold Plating
- CSA/NRTL Certified File No. LR78160

Performance Specifications

Materials and Finish

Shell
Phosphor Bronze
Insulator
Black (-BLK) or White (-WHT)
PBT Thermoplastic, UL94V-0 Rated
Contacts
Phosphor Bronze
Contact Plating
Gold over Nickel on Contacts
Tin/Lead over Nickel on Termination End

Electrical Characteristics

Rated Voltage
30V AC
Contact Current Rating
1 Amp DC Max.
Contact Resistance
15 Milliohms Max.
Insulation Resistance
1000 Megohms Min.
Dielectric Withstanding Voltage
750V AC For 1 Minute
Operating Temperature
-25˚C to +80˚C

Ordering Information

KUSBV – AS-1-N-BLK 30

Series | Type | Plating Options

Series
KUSBV - Vertical Top Entry Universal Serial Bus

Type
AS-1-N-BLK - A-Type Black
AS-1-N-WHT - A-Type White
BS-1-N-BLK - B-Type Black
BS-1-N-WHT - B-Type White

Plating Options
Blank - Gold Flash
30 - 30µ" Gold

KUSBV Series Dimensions

KUSBV-AS-1-N-BLK or -WHT

Dimensions in mm

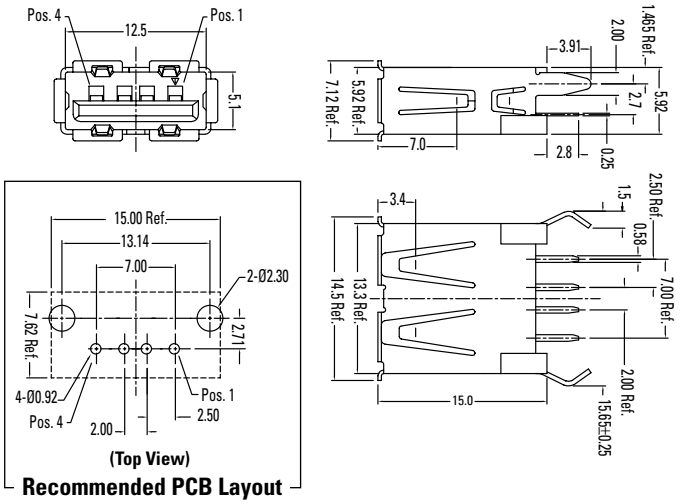

KUSBV-BS-1-N-BLK or -WHT
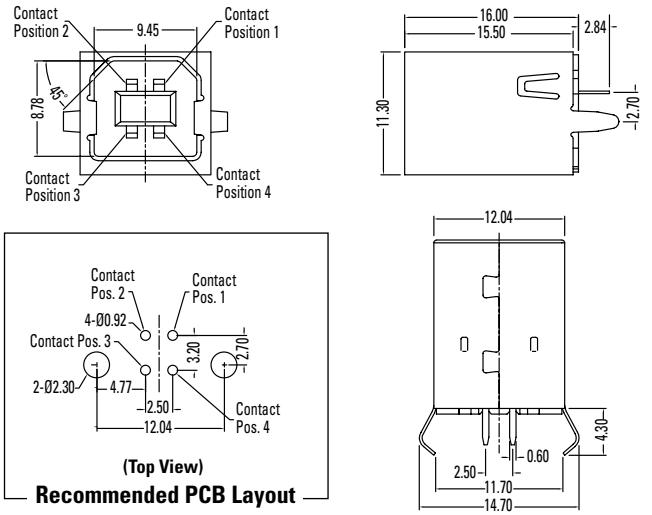
Dimensions in mm