NS		DATE	APPD
-5225	CT	9-91	SG

IN THIRD ANGLE PROJECTION

G IS UNPUBLISHED. RELEASED FOR PUBLICATION ,19 .
COPYRIGHT 19 BY AMP INCORPORATED. ALL INTERNATIONAL RIGHTS RESERVED.

PROD CODE	LOC	DIST	P	F	ZONE	LTR	REV DESCRI
4089	DF	SO				P	REDWN & REV PER

O.	A ⚠1	
-1	8.00 [203.2]	
-2	6.00 [152.4]	
-3	5.00 [127.0]	
-4	9.00 [228.6]	OBSOLETE
-5	60.00 [1524.0]	
-6	33.50 [850.9]	OBSOLETE
-7	34.50 [876.3]	OBSOLETE
-8	35.50 [901.7]	OBSOLETE
-9	81.00 [2057.4]	
6-0	73.00 [1854.2]	OBSOLETE
6-1	89.00 [2260.6]	OBSOLETE
6-2	18.00 [457.2]	
6-3	12.00 [304.8]	
6-4	6.25 [158.8]	
6-5	120.00 [3048.0]	OBSOLETE
6-6	24.00 [609.6]	
6-7	36.00 [914.4]	
6-8	42.00 [1066.8]	OBSOLETE
6-9	96.00 [2438.4]	
6-0	72.00 [1828.8]	OBSOLETE
6-1	48.00 [1219.2]	
6-2	84.00 [2133.6]	OBSOLETE
6-3	240.00 [6096.0]	OBSOLETE
6-4	30.00 [762.0]	
6-5	15.00 [381.0]	
6-6	180.00 [4572.0]	OBSOLETE
6-7	144.00 [3657.6]	OBSOLETE
6-8	21.00 [533.4]	
6-9	216.00 [5486.4]	OBSOLETE
6-0	160.00 [4064.0]	OBSOLETE
6-1	22.00 [558.8]	OBSOLETE
6-2	31.00 [787.4]	OBSOLETE
6-3	20.00 [508.0]	OBSOLETE
6-4	11.00 [279.4]	OBSOLETE
6-5	10.00 [254.0]	OBSOLETE
6-6	14.00 [355.6]	OBSOLETE
6-7	168.00 [4267.2]	OBSOLETE
6-8	40.00 [1016.0]	
6-9	55.00 [1397.0]	OBSOLETE
6-0	11.81 [300.0]	OBSOLETE
6-1	108.00 [2743.2]	OBSOLETE
6-2	26.00 [660.4]	

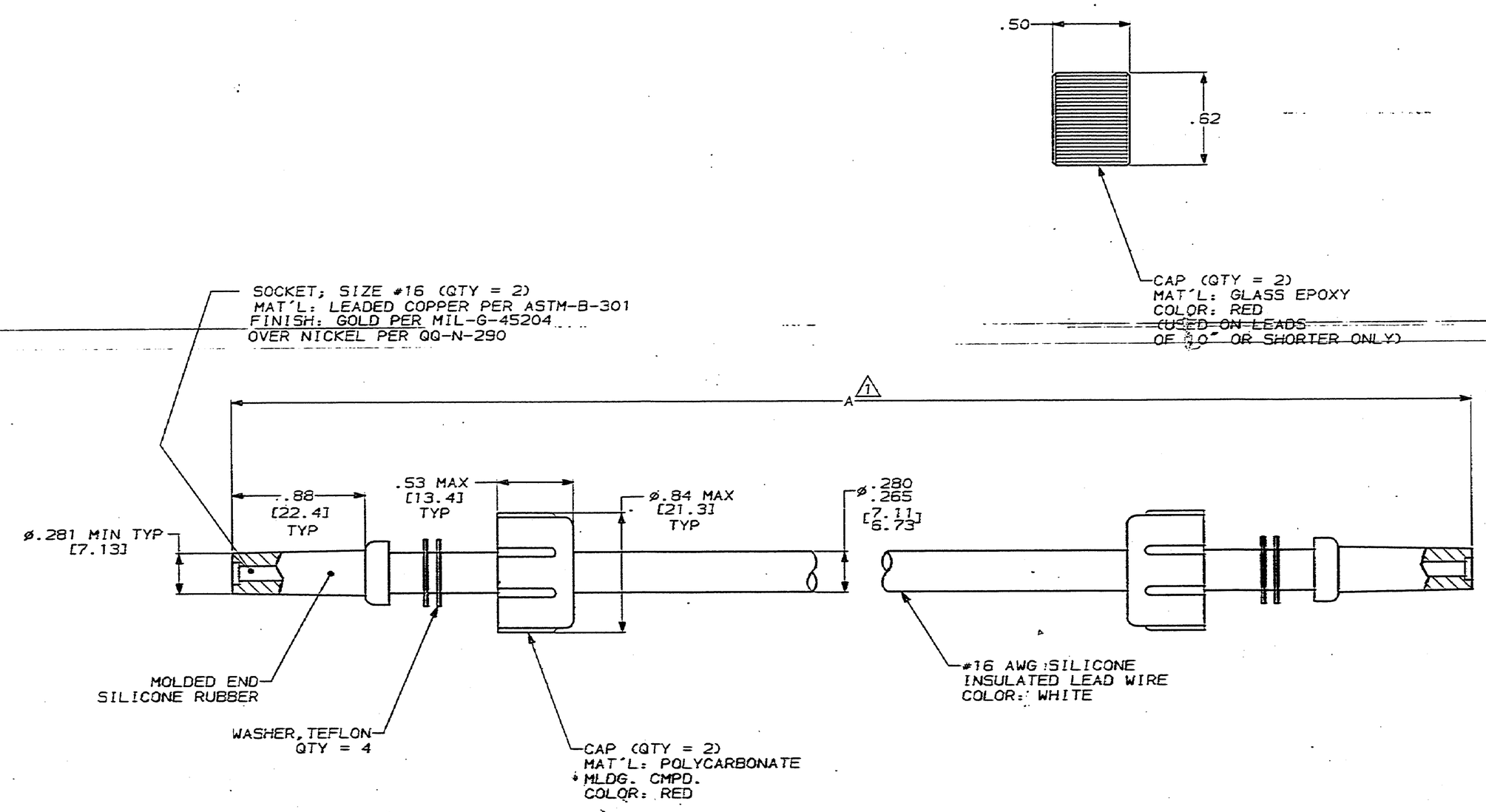

OLERANCE OF LEAD LENGTH:
P TO 24 INCHES [609.6] = ±.12 [±3.0]
4 INCHES [609.6] & UP = ±1%

ARKED PER MIL-STD-130.

O MATE WITH AMP LGH-1
ECEPTACLE WITH .88 [22.4] BARREL DEPTH.

PERATING VOLTAGE: 20 KVDC AT 0 TO 70,000 FEET, -55°C TO 125°C.

IN LEAD LENGTH IS 5 INCHES.

DO NOT SCALE PRINT. UNLESS SPECIFIED DIMENSIONS IN INCHES [mm] TOLERANCES ON : 2 PLC DEC ± .02 [0.5] 3 PLC DEC ± - ANGLES ± -	DR 9-13-91 C.C.THOMAS	AMP
	CHK 9-23-91 S.GLADFELTER	
	APPD 9-23-91 S.GLADFELTER	NAME LEAD AS
MATERIAL SEE CALLOUTS	APPD 9-29-91 C.THOMAS	DOUBLE
	PRODUCT SPEC -	
FINISH -	APPLICATION SPEC -	SIZE D CAGE CODE 00779
	WEIGHT -	SCALE 2:1

AMP INCORPORATED
Harrisburg, Pa. 17105

'Y, LGH-1,
OLDED END

NO
830126
SHEET 1 OF 1

TOMER DRAWING