This document is the property of Amphenol Corporation and is delivered on the express condition that it is not to be disclosed, reproduced or used, in whole or in part, for the manufacture or sale by anyone other than Amphenol Corporation without its prior consent, and that no right is granted to disclose or to use any information in this document.

MALE

# D-SUB CRIMP TYPE

## Specifications

Contact Resistance: Ω30m max. at DC 100mA
Insulator Resistance: 1000MΩ min. at DC 500V
Current Rating: 5 AMP

## Dielectric Withstanding

Voltage: AC 1200V For 1 minute
Operating Temperature: −55℃ ~ +105℃
Contact: Brass
Housing: PBT & 30% Glass Fiber (UL 94V-0)

ROHS compliant
MSL components : level 3

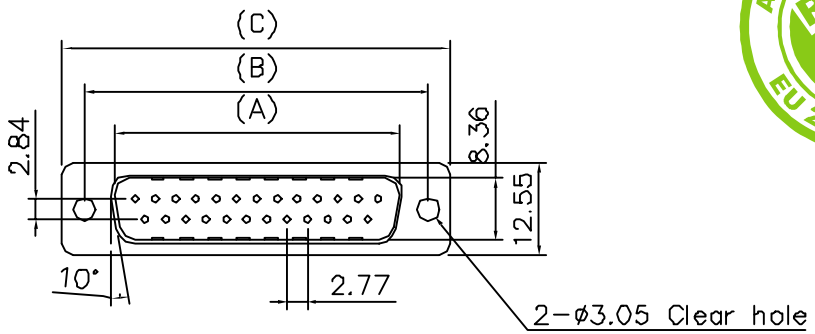


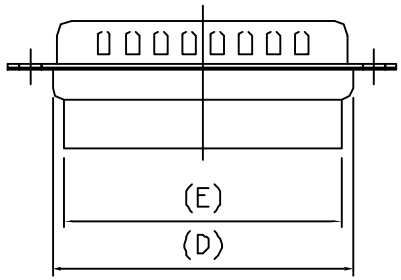


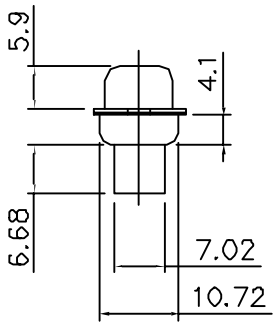


L777RR – – P

Shell size

E = 09 ways
A = 15 ways
B = 25 ways
C = 37 ways

Nber of cts

09-15-25-37

Dimension

| Positon | A | B | C | D | E |
|---|---|---|---|---|---|
| 9 | 16.92 | 24.99 | 30.81 | 19.20 | 15.45 |
| 15 | 25.50 | 33.32 | 39.14 | 27.70 | 24.45 |
| 25 | 38.96 | 47.04 | 53.04 | 41.10 | 38.00 |
| 37 | 55.42 | 63.50 | 69.32 | 57.30 | 53.96 |

| TOLERANCE m/m | | APPROVALS | | DATE | TITLE | |
|---|---|---|---|---|---|---|
| X. | 0.05 | DRAWN | GDU | 17/05/06 | RR SERIES D-SUB CONNECTOR CRIMP VERSION PLUG | AMPHENOL<br>AMPHENOL SOCAPEX<br>Dole Plant |
| X.X | 0.1 | CHECKED | JF.L | 17/05/06 | | |
| X.XX | 0.3 | APPROVED | JF.L | 17/05/06 | | Scale N.A. / Sheet 1 of 1 |
| UNLESS OTHERWISE SPECIFIED | | UNIT: MM | | SIZE: A4 | DRAWING N° L777RR - - P---- | REV. A |