



SILICON LABORATORIES

# Si3230

## PROSLIC® PROGRAMMABLE CMOS SLIC WITH RINGING/BATTERY VOLTAGE GENERATION

### Features

- Software Programmable SLIC with codec interface
- Software programmable internal balanced ringing up to 90 V<sub>PK</sub> (5 REN up to 4 kft, 3 REN up to 8 kft)
- Integrated battery supply with dynamic voltage output
  - On-chip dc-dc converter continuously minimizes power in all operating modes
  - Entire solution can be powered from a single 3.3 V or 5 V supply
  - 3.3 V to 35 V dc input range
  - Dynamic 0 V to -94.5 V output
- Software programmable linefeed parameters:
  - Ringing frequency, amplitude, cadence, and waveshape
  - 2-wire ac impedance
  - constant current feed (20 to 41 mA)
  - Loop closure and ring trip thresholds and filtering
- Software programmable signal generation and audio processing:
  - DTMF generation and decoding
  - 12 kHz/16 kHz pulse metering generation
  - Phase-continuous FSK (caller ID) generation
  - Dual audio tone generators
  - Smooth and abrupt polarity reversal
- Extensive test and diagnostic features
  - Realtime dc linefeed measurement
  - GR-909 line test capabilities
- SPI control interface
- Extensive programmable interrupts
- 100% software configurable global solution
- Lead-Free and RoHS-compliant package options available

### Applications

- Interface to Broadcom devices
  - BCM11xx residential gateway
  - BCM3341 VOIP processor
  - BCM33xx cable modem
- Voice over IP
  - Terminal adapters
  - Fixed cellular terminal

### Description

The Si3230 ProSLIC® is a low-voltage CMOS device that provides a multi-functional subscriber line interface ideal for customer premise equipment (CPE) applications. The ProSLIC integrates subscriber line interface circuit (SLIC) and battery generation functionality into a single CMOS integrated circuit. The integrated battery supply continuously adapts its output voltage to minimize power and enables the entire solution to be powered from a single 3.3 V (Si3230M only) or 5 V supply. The ProSLIC controls the phone line through Silicon Labs' Si3201 Linefeed IC or discrete circuitry. Si3230 features include software-configurable 5 REN internal ringing up to 90 V<sub>PK</sub>, DTMF generation and decoding, and a comprehensive set of telephony signaling capabilities for operation with only one hardware solution. The ProSLIC is packaged in a 38-pin QFN or TSSOP, and the Si3201 is packaged in a thermally-enhanced 16-pin SOIC.

### Functional Block Diagram

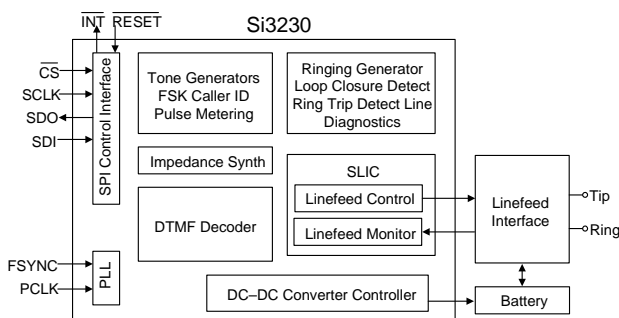

### Ordering Information

See page 103.

### Pin Assignments

#### QFN Package

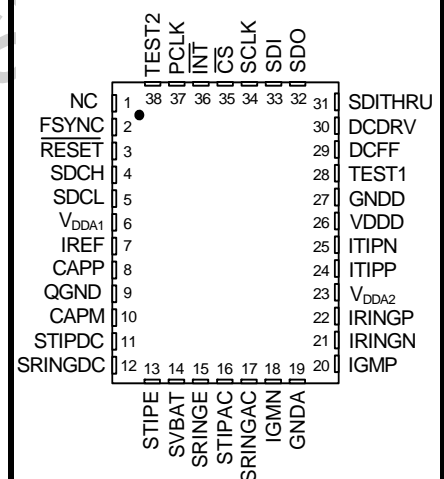

Patents pending

U.S. Patent #6,567,521

U.S. Patent #6,812,744

Other patents pending

Not Recommended  
for New Designs

# TABLE OF CONTENTS

| <b><u>Section</u></b>                         | <b><u>Page</u></b> |
|---|--------------------|
| <b>1. Electrical Specifications</b>           | <b>4</b>           |
| <b>2. Functional Description</b>              | <b>18</b>          |
| 2.1. Linefeed Interface                       | 18                 |
| 2.2. Battery Voltage Generation and Switching | 23                 |
| 2.3. Tone Generation                          | 26                 |
| 2.4. Ringing Generation                       | 29                 |
| 2.5. Pulse Metering Generation                | 33                 |
| 2.6. DTMF Detection                           | 34                 |
| 2.7. Two-Wire Impedance Matching              | 36                 |
| 2.8. Clock Generation                         | 36                 |
| 2.9. Interrupt Logic                          | 36                 |
| 2.10. Serial Peripheral Interface             | 37                 |
| <b>3. Control Registers</b>                   | <b>40</b>          |
| <b>4. Indirect Registers</b>                  | <b>92</b>          |
| 4.1. DTMF Decoding                            | 92                 |
| 4.2. Oscillators                              | 94                 |
| 4.3. Digital Programmable Gain/Attenuation    | 95                 |
| 4.4. SLIC Control                             | 96                 |
| 4.5. FSK Control                              | 97                 |
| <b>5. Pin Descriptions: Si3230</b>            | <b>99</b>          |
| <b>6. Pin Descriptions: Si3201</b>            | <b>102</b>         |
| <b>7. Ordering Guide<sup>1,2</sup></b>        | <b>103</b>         |
| <b>8. Package Outline: 38-Pin QFN</b>         | <b>104</b>         |
| <b>9. Package Outline: 38-Pin TSSOP</b>       | <b>105</b>         |
| <b>10. Package Outline: 16-Pin SOIC</b>       | <b>106</b>         |
| <b>Document Change List</b>                   | <b>107</b>         |
| <b>Contact Information</b>                    | <b>108</b>         |

## 1. Electrical Specifications

**Table 1. Absolute Maximum Ratings and Thermal Information<sup>1</sup>**

| Parameter   | Symbol                       | Value                                     | Unit |
|---|------------------------------|---|------|
| <b>Si3230</b>   |                              |   |      |
| DC Supply Voltage   | $V_{DD}, V_{DDA1}, V_{DDA2}$ | –0.5 to 6.0                               | V    |
| Input Current, Digital Input Pins   | $I_{IN}$                     | ±10                                       | mA   |
| Digital Input Voltage   | $V_{IND}$                    | –0.3 to ( $V_{DD} + 0.3$ )                | V    |
| ESD, Human Body Model   |                              | 2000                                      | V    |
| Operating Temperature Range <sup>2</sup>  | $T_A$                        | –40 to 100                                | °C   |
| Storage Temperature Range   | $T_{STG}$                    | –40 to 150                                | °C   |
| TSSOP-38 Thermal Resistance, Typical  | $\theta_{JA}$                | 70  | °C/W |
| QFN-38 Thermal Resistance, Typical  | $\theta_{JA}$                | 35  | °C/W |
| Continuous Power Dissipation <sup>2</sup>   | $P_D$                        | 0.7                                       | W    |
| <b>Si3201</b>   |                              |   |      |
| DC Supply Voltage   | $V_{DD}$                     | –0.5 to 6.0                               | V    |
| Battery Supply Voltage  | $V_{BAT}$                    | –104                                      | V    |
| Input Voltage: TIP, RING, SRINGE, STIPE pins  | $V_{INH, V}$                 | ( $V_{BAT} - 0.3$ ) to ( $V_{DD} + 0.3$ ) | V    |
| Input Voltage: ITIPP, ITIPN, IRINGP, IRINGN pins  | $V_{IN}$                     | –0.3 to ( $V_{DD} + 0.3$ )                | V    |
| Operating Temperature Range <sup>2</sup>  | $T_A$                        | –40 to 100                                | °C   |
| Storage Temperature Range   | $T_{STG}$                    | –40 to 150                                | °C   |
| SOIC-16 Thermal Resistance, Typical <sup>3</sup>  | $\theta_{JA}$                | 55  | °C/W |
| Continuous Power Dissipation <sup>2</sup>   | $P_D$                        | 1.0                                       | W    |
| <b>Notes:</b> <ol style="list-style-type: none"> <li>1. Permanent device damage may occur if the above Absolute Maximum Ratings are exceeded. Functional operation should be restricted to the conditions as specified in the operational sections of this data sheet. Exposure to absolute maximum rating conditions for extended periods may affect device reliability.</li> <li>2. Operation above 125 °C junction temperature may degrade device reliability.</li> <li>3. Thermal resistance assumes a multi-layer PCB with the exposed pad soldered to a topside PCB pad.</li> </ol> |                              |   |      |

Table 2. Recommended Operating Conditions

| Parameter   | Symbol                        | Test Condition       | Min* | Typ     | Max* | Unit |
|---|-------------------------------|----------------------|------|---------|------|------|
| Ambient Temperature   | $T_A$                         | K-grade              | 0    | 25      | 70   | °C   |
| Ambient Temperature   | $T_A$                         | B-grade              | −40  | 25      | 85   | °C   |
| Si3230 Supply Voltage   | $V_{DDD}, V_{DDA1}, V_{DDA2}$ |                      | 3.13 | 3.3/5.0 | 5.25 | V    |
| Si3201 Supply Voltage   | $V_{DD}$                      |                      | 3.13 | 3.3/5.0 | 5.0  | V    |
| Si3201 Battery Voltage  | $V_{BAT}$                     | $V_{BATH} = V_{BAT}$ | −96  | —       | 0    | V    |
| <b>*Note:</b> All minimum and maximum specifications are guaranteed and apply across the recommended operating conditions. Typical values apply at nominal supply voltages and an operating temperature of 25 °C unless otherwise stated. Product specifications are only guaranteed when the typical application circuit (including component tolerances) is used. |                               |                      |      |         |      |      |

Table 3. AC Characteristics

( $V_{DDA}, V_{DDD} = 3.13$  to  $5.25$  V,  $T_A = 0$  to  $70^\circ\text{C}$  for K-Grade,  $-40$  to  $85^\circ\text{C}$  for B-Grade)

| Parameter  | Test Condition                            | Min | Typ | Max | Unit     |
|--|---|-----|-----|-----|----------|
| <b>TX/RX Performance</b>   |   |     |     |     |          |
| Overload Level   | THD = 1.5%                                | 2.5 | —   | —   | $V_{PK}$ |
| Audio Tone Generator Signal-to-Distortion Ratio <sup>1</sup>   | 0 dBm0, Active off-hook, and OHT, any Zac | 45  | —   | —   | dB       |
| Intermodulation Distortion   |   | —   | —   | −45 | dB       |
| 2-Wire Return Loss   | 200 Hz to 3.4 kHz                         | 30  | 35  | —   | dB       |
| <b>Noise Performance</b>   |   |     |     |     |          |
| Idle Channel Noise <sup>3</sup>  | C-Message Weighted                        | —   | —   | 15  | dBrnC    |
|  | Psophometric Weighted                     | —   | —   | −75 | dBmP     |
|  | 3 kHz flat                                | —   | —   | 18  | dBrn     |
| PSRR from VDDA   | RX and TX, DC to 3.4 kHz                  | 40  | —   | —   | dB       |
| PSRR from VDDD   | RX and TX, DC to 3.4 kHz                  | 40  | —   | —   | dB       |
| PSRR from VBAT   | RX and TX, DC to 3.4 kHz                  | 40  | —   | —   | dB       |
| <b>Notes:</b> <ol style="list-style-type: none"> <li>1. Analog signal measured as VTIP – VRING. Assumes ideal line impedance matching.</li> <li>2. The quantization errors inherent in the <math>\mu</math>/A-law companding process can generate slightly worse gain tracking performance in the signal range of 3 dB to −37 dB for signal frequencies that are integer divisors of the 8 kHz PCM sampling rate.</li> <li>3. The level of any unwanted tones within the bandwidth of 0 to 4 kHz does not exceed −55 dBm.</li> <li>4. Assumes normal distribution of betas.</li> </ol> |   |     |     |     |          |

**Table 3. AC Characteristics (Continued)**(V<sub>DDA</sub>, V<sub>DDD</sub> = 3.13 to 5.25 V, T<sub>A</sub> = 0 to 70°C for K-Grade, –40 to 85°C for B-Grade)

| Parameter  | Test Condition   | Min | Typ | Max | Unit     |
|--|--|-----|-----|-----|----------|
| <b>Longitudinal Performance</b>  |  |     |     |     |          |
| Longitudinal to Metallic Balance   | 200 Hz to 3.4 kHz, $\beta_{Q1,Q2} \geq 150$ , 1% mismatch                | 56  | 60  | —   | dB       |
|  | $\beta_{Q1,Q2} = 60$ to $240^4$  | 43  | 60  | —   | dB       |
|  | $\beta_{Q1,Q2} = 300$ to $800^4$   | 53  | 60  | —   | dB       |
|  | Using Si3201   | TBD | 60  | —   | dB       |
| Metallic to Longitudinal Balance   | 200 Hz to 3.4 kHz  | 40  | —   | —   | dB       |
| Longitudinal Impedance   | 200 Hz to 3.4 kHz at TIP or RING<br>Register selectable<br>ETBO/ETBA     |     |     |     |          |
|  | 00   | —   | 33  | —   | $\Omega$ |
|  | 01   | —   | 17  | —   | $\Omega$ |
|  | 10   | —   | 17  | —   | $\Omega$ |
| Longitudinal Current per Pin   | Active off-hook<br>200 Hz to 3.4 kHz<br>Register selectable<br>ETBO/ETBA |     |     |     |          |
|  | 00   | —   | 4   | —   | mA       |
|  | 01   | —   | 8   | —   | mA       |
|  | 10   | —   | 8   | —   | mA       |
| <b>Notes:</b> <ol style="list-style-type: none"> <li>1. Analog signal measured as VTIP – VRING. Assumes ideal line impedance matching.</li> <li>2. The quantization errors inherent in the <math>\mu</math>/A-law companding process can generate slightly worse gain tracking performance in the signal range of 3 dB to –37 dB for signal frequencies that are integer divisors of the 8 kHz PCM sampling rate.</li> <li>3. The level of any unwanted tones within the bandwidth of 0 to 4 kHz does not exceed –55 dBm.</li> <li>4. Assumes normal distribution of betas.</li> </ol> |  |     |     |     |          |

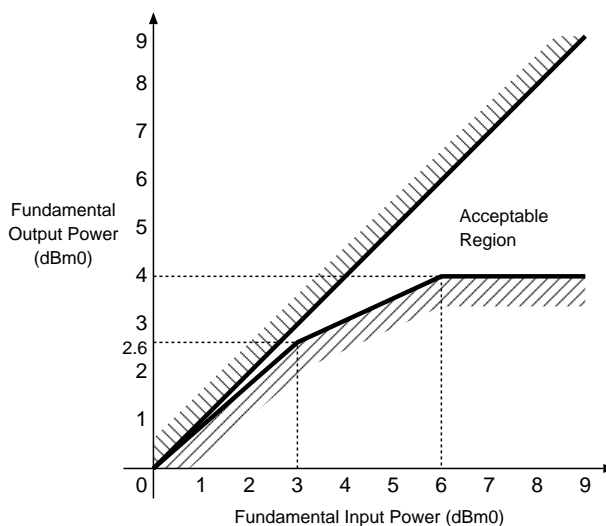

**Figure 1. Overload Compression Performance**

**Table 4. Linefeed Characteristics**

( $V_{DDA}$ ,  $V_{DDD}$  = 3.13 to 5.25 V,  $T_A$  = 0 to 70°C for K-Grade, -40 to 85°C for B-Grade)

| Parameter  | Symbol     | Test Condition  | Min | Typ | Max | Unit       |
|--|------------|---|-----|-----|-----|------------|
| Loop Resistance Range                              | $R_{LOOP}$ | See note.*  | 0   | —   | 160 | $\Omega$   |
| DC Loop Current Accuracy                           |            | $I_{LIM} = 29$ mA, ETBA = 4 mA  | -10 | —   | 10  | %          |
| DC Open Circuit Voltage Accuracy                   |            | Active Mode; $V_{OC} = 48$ V,<br>$V_{TIP} - V_{RING}$                 | -4  | —   | 4   | V          |
| DC Differential Output Resistance                  | $R_{DO}$   | $I_{LOOP} < I_{LIM}$  | —   | 160 | —   | $\Omega$   |
| DC Open Circuit Voltage—Ground Start               | $V_{OCTO}$ | $I_{RING} < I_{LIM}$ ; $V_{RING}$ wrt ground<br>$V_{OC} = 48$ V       | -4  | —   | 4   | V          |
| DC Output Resistance—Ground Start                  | $R_{ROTO}$ | $I_{RING} < I_{LIM}$ ; RING to ground                                 | —   | 160 | —   | $\Omega$   |
| DC Output Resistance—Ground Start                  | $R_{TOTO}$ | TIP to ground   | 150 | —   | —   | k $\Omega$ |
| Loop Closure/Ring Ground Detect Threshold Accuracy |            | $I_{THR} = 11.43$ mA  | -20 | —   | 20  | %          |
| Ring Trip Threshold Accuracy                       |            | $I_{THR} = 40.64$ mA  | -10 | —   | 10  | %          |
| Ring Trip Response Time                            |            | User Programmable Register 70<br>and Indirect Register 36             | —   | —   | —   |            |
| Ring Amplitude                                     | $V_{TR}$   | 5 REN load; sine wave;<br>$R_{LOOP} = 160 \Omega$ , $V_{BAT} = -75$ V | 44  | —   | —   | $V_{rms}$  |
| Ring DC Offset                                     | $R_{OS}$   | Programmable in Indirect<br>Register 19                               | 0   | —   | —   | V          |

**Table 4. Linefeed Characteristics (Continued)**

( $V_{DDA}$ ,  $V_{DDD} = 3.13$  to  $5.25$  V,  $T_A = 0$  to  $70^\circ\text{C}$  for K-Grade,  $-40$  to  $85^\circ\text{C}$  for B-Grade)

| Parameter  | Symbol   | Test Condition              | Min  | Typ | Max  | Unit |
|--|----------|-----------------------------|------|-----|------|------|
| Trapezoidal Ring Crest Factor Accuracy   |          | Crest factor = 1.3          | -.05 | —   | .05  |      |
| Sinusoidal Ring Crest Factor   | $R_{CF}$ |                             | 1.35 | —   | 1.45 |      |
| Ringing Frequency Accuracy   |          | $f = 20$ Hz                 | -1   | —   | 1    | %    |
| Ringing Cadence Accuracy   |          | Accuracy of ON/OFF Times    | -50  | —   | 50   | ms   |
| Calibration Time   |          | ↑CAL to ↓CAL Bit            | —    | —   | 600  | ms   |
| Power Alarm Threshold Accuracy   |          | At Power Threshold = 300 mW | -25  | —   | 25   | %    |
| *Note: DC resistance round trip; 160 $\Omega$ corresponds to 2 kft 26 gauge AWG. |          |                             |      |     |      |      |

**Table 5. Monitor ADC Characteristics**

( $V_{DDA}$ ,  $V_{DDD} = 3.13$  to  $5.25$  V,  $T_A = 0$  to  $70^\circ\text{C}$  for K-Grade,  $-40$  to  $85^\circ\text{C}$  for B-Grade)

| Parameter                                    | Symbol | Test Condition | Min  | Typ | Max | Unit |
|--|--------|----------------|------|-----|-----|------|
| Differential Nonlinearity (6-bit resolution) | DNLE   |                | -1/2 | —   | 1/2 | LSB  |
| Integral Nonlinearity (6-bit resolution)     | INLE   |                | -1   | —   | 1   | LSB  |
| Gain Error (voltage)                         |        |                | —    | —   | 10  | %    |
| Gain Error (current)                         |        |                | —    | —   | 20  | %    |

**Table 6. Si3230 DC Characteristics,  $V_{DDA} = V_{DDD} = 5.0$  V**

( $V_{DDA}$ ,  $V_{DDD} = 4.75$  V to  $5.25$  V,  $T_A = 0$  to  $70^\circ\text{C}$  for K-Grade,  $-40$  to  $85^\circ\text{C}$  for B-Grade)

| Parameter                 | Symbol   | Test Condition   | Min                  | Typ | Max                 | Unit          |
|---------------------------|----------|--|----------------------|-----|---------------------|---------------|
| High Level Input Voltage  | $V_{IH}$ |  | $0.7 \times V_{DDD}$ | —   | —                   | V             |
| Low Level Input Voltage   | $V_{IL}$ |  | —                    | —   | $0.3 \times V_{DD}$ | V             |
| High Level Output Voltage | $V_{OH}$ | DIO1,DIO2,SDITHRU: $I_O = -4$ mA<br>SDO: $I_O = -8$ mA           | $V_{DDD} - 0.6$      | —   | —                   | V             |
|                           |          | DOUT: $I_O = -40$ mA   | $V_{DDD} - 0.8$      | —   | —                   | V             |
| Low Level Output Voltage  | $V_{OL}$ | DIO1,DIO2,DOUT,SDITHRU:<br>$I_O = 4$ mA<br>SDO,INT: $I_O = 8$ mA | —                    | —   | 0.4                 | V             |
| Input Leakage Current     | $I_L$    |  | -10                  | —   | 10                  | $\mu\text{A}$ |



**Table 7. Si3230 DC Characteristics,  $V_{DDA} = V_{DDD} = 3.3\text{ V}$**  $(V_{DDA}, V_{DDD} = 3.13\text{ V to } 3.47\text{ V}, T_A = 0\text{ to } 70^\circ\text{C for K-Grade, } -40\text{ to } 85^\circ\text{C for B-Grade})$ 

| Parameter                 | Symbol   | Test Condition   | Min                  | Typ | Max                  | Unit          |
|---------------------------|----------|--|----------------------|-----|----------------------|---------------|
| High Level Input Voltage  | $V_{IH}$ |  | $0.7 \times V_{DDD}$ | —   | —                    | V             |
| Low Level Input Voltage   | $V_{IL}$ |  | —                    | —   | $0.3 \times V_{DDD}$ | V             |
| High Level Output Voltage | $V_{OH}$ | DIO1,DIO2,SDITHRU: $I_O = -2\text{ mA}$<br>SDO: $I_O = -4\text{ mA}$           | $V_{DDD} - 0.6$      | —   | —                    | V             |
|                           |          | DOUT: $I_O = -40\text{ mA}$  | $V_{DDD} - 0.8$      | —   | —                    | V             |
| Low Level Output Voltage  | $V_{OL}$ | DIO1,DIO2,DOUT,SDITHRU:<br>$I_O = 2\text{ mA}$<br>SDO,INT: $I_O = 4\text{ mA}$ | —                    | —   | 0.4                  | V             |
| Input Leakage Current     | $I_L$    |  | -10                  | —   | 10                   | $\mu\text{A}$ |

**Table 8. Power Supply Characteristics** $(V_{DDA}, V_{DDD} = 3.13\text{ V to } 5.25\text{ V}, T_A = 0\text{ to } 70^\circ\text{C for K-Grade, } -40\text{ to } 85^\circ\text{C for B-Grade})$ 

| Parameter                                | Symbol      | Test Condition   | Typ <sup>1</sup> | Typ <sup>2</sup> | Max | Unit          |
|--|-------------|--|------------------|------------------|-----|---------------|
| Power Supply Current, Analog and Digital | $I_A + I_D$ | Sleep ( $\overline{\text{RESET}} = 0$ )  | 0.1              | 0.13             | 0.2 | mA            |
|  |             | Open   | 33               | 42.8             | 49  | mA            |
|  |             | Active on-hook<br>ETBO = 4 mA, codec and Gm amplifier powered down                     | 37               | 53               | 68  | mA            |
|  |             | Active OHT<br>ETBO = 4 mA  | 57               | 72               | 83  | mA            |
|  |             | Active off-hook<br>ETBA = 4 mA, $I_{LIM} = 20\text{ mA}$                               | 73               | 88               | 99  | mA            |
|  |             | Ground-start   | 36               | 47               | 55  | mA            |
|  |             | Ringing<br>Sinewave, REN = 1, $V_{PK} = 56\text{ V}$                                   | 45               | 55               | 65  | mA            |
| $V_{DD}$ Supply Current (Si3201)         | $I_{VDD}$   | Sleep mode, RESET = 0  | —                | 100              | —   | $\mu\text{A}$ |
|  |             | Open (high impedance)  | —                | 100              | —   | $\mu\text{A}$ |
|  |             | Active on-hook standby   | —                | 110              | —   | $\mu\text{A}$ |
|  |             | Forward/reverse active off-hook, no $I_{LOOP}$ , ETBO = 4 mA, $V_{BAT} = -24\text{ V}$ | —                | 1                | —   | mA            |
|  |             | Forward/reverse OHT, ETBO = 4 mA, $V_{BAT} = -70\text{ V}$                             | —                | 1                | —   | mA            |

**Table 8. Power Supply Characteristics (Continued)**

( $V_{DDA}, V_{DDD} = 3.13 \text{ V to } 5.25 \text{ V}$ ,  $T_A = 0 \text{ to } 70^\circ\text{C}$  for K-Grade,  $-40 \text{ to } 85^\circ\text{C}$  for B-Grade)

| Parameter                             | Symbol    | Test Condition  | Typ <sup>1</sup> | Typ <sup>2</sup> | Max | Unit |
|---------------------------------------|-----------|---|------------------|------------------|-----|------|
| $V_{BAT}$ Supply Current <sup>3</sup> | $I_{BAT}$ | Sleep ( $\overline{\text{RESET}} = 0$ )   | —                | 0                | —   | mA   |
|                                       |           | Open ( $\text{DCOF} = 1$ )  | —                | 0                | —   | mA   |
|                                       |           | Active on-hook<br>$V_{OC} = 48 \text{ V}$ , $\text{ETBO} = 4 \text{ mA}$              | —                | 3                | —   | mA   |
|                                       |           | Active OHT<br>$\text{ETBO} = 4 \text{ mA}$  | —                | 11               | —   | mA   |
|                                       |           | Active off-hook<br>$\text{ETBA} = 4 \text{ mA}$ , $I_{LIM} = 20 \text{ mA}$           | —                | 30               | —   | mA   |
|                                       |           | Ground-start  | —                | 2                | —   | mA   |
|                                       |           | Ringing<br>$V_{PK\_RING} = 56 \text{ V}_{PK}$ ,<br>sinewave ringing, $\text{REN} = 1$ | —                | 5.5              | —   | mA   |

**Notes:**

1.  $V_{DDD}$ ,  $V_{DDA} = 3.3 \text{ V}$ .
2.  $V_{DDD}$ ,  $V_{DDA} = 5.25 \text{ V}$ .
3.  $I_{BAT}$  = current from  $V_{BAT}$  (the large negative supply). For a switched-mode power supply regulator efficiency of 71%, the user can calculate the regulator current consumption as  $I_{BAT} \cdot V_{BAT} / (0.71 \cdot V_{DC})$ .

**Table 9. Switching Characteristics—General Inputs**

( $V_{DDA} = V_{DDA} = 3.13 \text{ to } 5.25 \text{ V}$ ,  $T_A = 0 \text{ to } 70^\circ\text{C}$  for K-Grade,  $-40 \text{ to } 85^\circ\text{C}$  for B-Grade,  $C_L = 20 \text{ pF}$ )

| Parameter                             | Symbol   | Min | Typ | Max | Unit |
|---------------------------------------|----------|-----|-----|-----|------|
| Rise Time, $\overline{\text{RESET}}$  | $t_r$    | —   | —   | 20  | ns   |
| $\overline{\text{RESET}}$ Pulse Width | $t_{rl}$ | 100 | —   | —   | ns   |

**Note:** All timing (except Rise and Fall time) is referenced to the 50% level of the waveform. Input test levels are  $V_{IH} = V_D - 0.4 \text{ V}$ ,  $V_{IL} = 0.4 \text{ V}$ . Rise and Fall times are referenced to the 20% and 80% levels of the waveform.

**Table 10. Switching Characteristics—SPI**
 $V_{DDA} = V_{DDA} = 3.13$  to  $5.25$  V,  $T_A = 0$  to  $70^\circ\text{C}$  for K-Grade,  $-40$  to  $85^\circ\text{C}$  for B-Grade,  $C_L = 20$  pF

| Parameter  | Symbol    | Test Conditions | Min   | Typ | Max | Unit            |
|--|-----------|-----------------|-------|-----|-----|-----------------|
| Cycle Time SCLK  | $t_c$     |                 | 0.062 | —   | —   | $\mu\text{sec}$ |
| Rise Time, SCLK  | $t_r$     |                 | —     | —   | 25  | ns              |
| Fall Time, SCLK  | $t_f$     |                 | —     | —   | 25  | ns              |
| Delay Time, SCLK Fall to SDO Active                      | $t_{d1}$  |                 | —     | —   | 20  | ns              |
| Delay Time, SCLK Fall to SDO Transition                  | $t_{d2}$  |                 | —     | —   | 20  | ns              |
| Delay Time, $\overline{\text{CS}}$ Rise to SDO Tri-state | $t_{d3}$  |                 | —     | —   | 20  | ns              |
| Setup Time, $\overline{\text{CS}}$ to SCLK Fall          | $t_{su1}$ |                 | 25    | —   | —   | ns              |
| Hold Time, $\overline{\text{CS}}$ to SCLK Rise           | $t_{h1}$  |                 | 20    | —   | —   | ns              |
| Setup Time, SDI to SCLK Rise                             | $t_{su2}$ |                 | 25    | —   | —   | ns              |
| Hold Time, SDI to SCLK Rise                              | $t_{h2}$  |                 | 20    | —   | —   | ns              |
| Delay Time between Chip Selects (Continuous SCLK)        | $t_{cs}$  |                 | 440   | —   | —   | ns              |
| Delay Time between Chip Selects (Non-continuous SCLK)    | $t_{cs}$  |                 | 220   | —   | —   | ns              |
| SDI to SDITHRU Propagation Delay                         | $t_{d4}$  |                 | —     | 4   | 10  | ns              |

**Note:** All timing is referenced to the 50% level of the waveform. Input test levels are  $V_{IH} = V_{DD} - 0.4$  V,  $V_{IL} = 0.4$  V

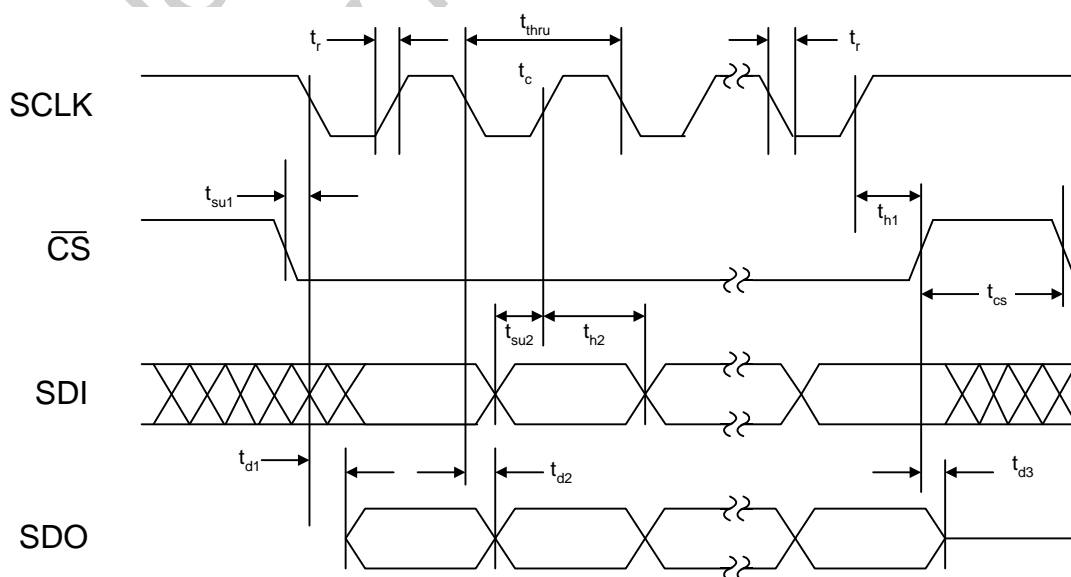
**Figure 2. SPI Timing Diagram**

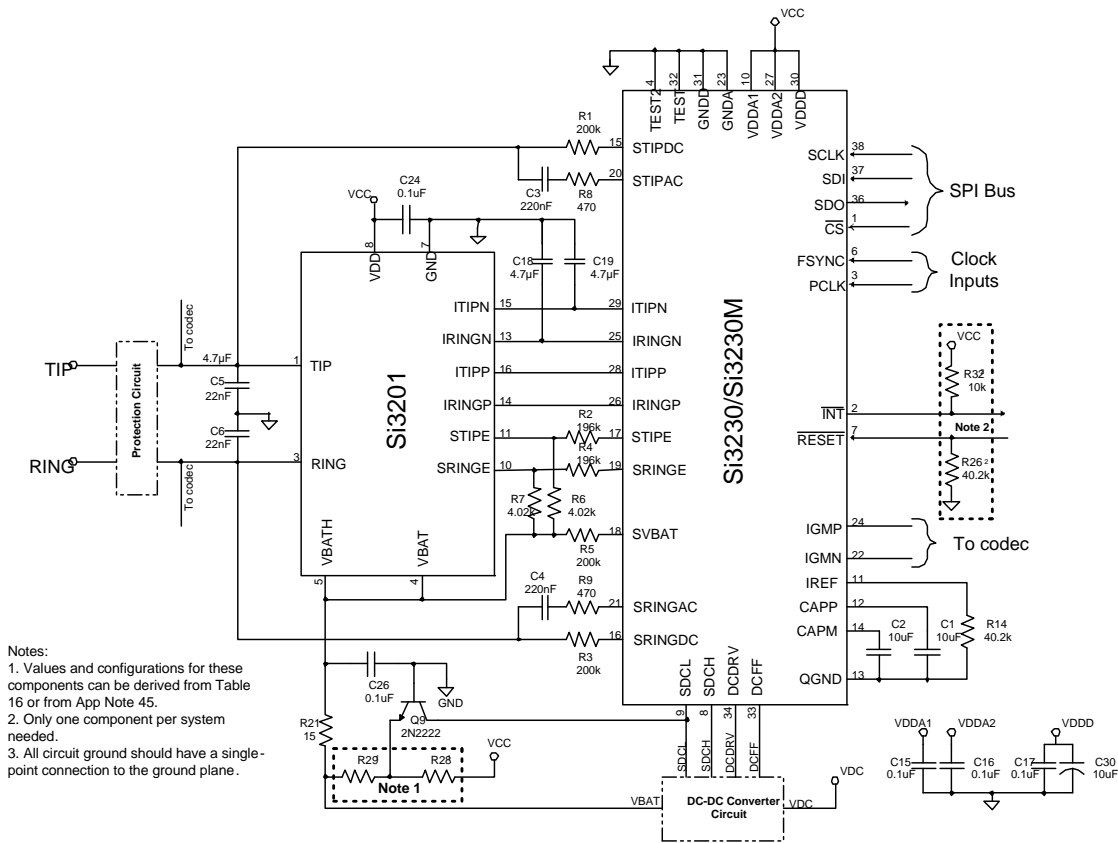
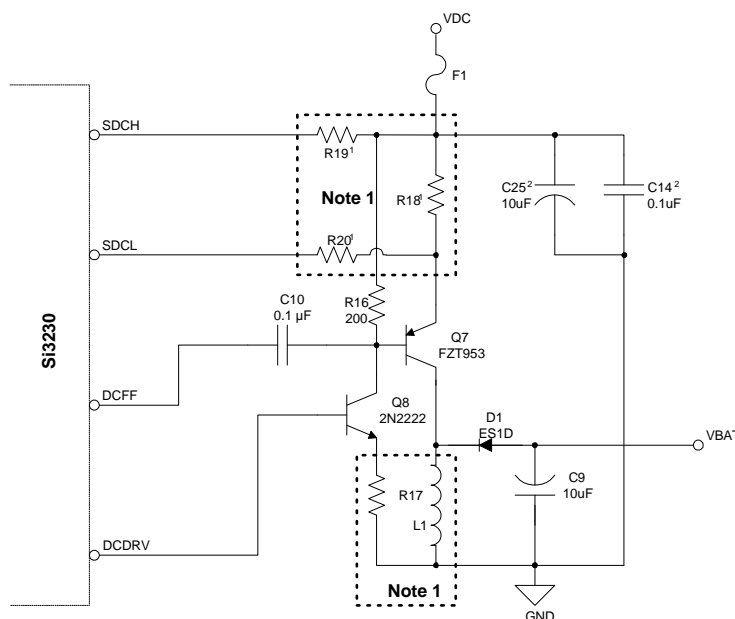

**Figure 3. Si3230/Si3230M Application Circuit Using Si3201**

**Table 11. Si3230/Si3230M + Si3201 External Component Values**

| Component (s)   | Value  | Supplier   |
|-----------------|--|--|
| C1,C2           | 10 $\mu$ F, 6 V Ceramic or 16 V Low Leakage Electrolytic, $\pm 20\%$ | Murata, Nichicon URL1C100MD                                  |
| C3,C4           | 220 nF, 100 V, X7R, $\pm 20\%$                                       | Murata, Johanson, Novacap, Venkel                            |
| C5,C6           | 22 nF, 100 V, X7R, $\pm 20\%$  | Murata, Johanson, Novacap, Venkel                            |
| C15,C16,C17,C24 | 0.1 $\mu$ F, 6 V, Y5V, $\pm 20\%$                                    | Murata, Johanson, Novacap, Venkel                            |
| C18,C19         | 4.7 $\mu$ F, Cer. 6 V, X7R, $\pm 20\%$                               | Murata, Johanson, Novacap, Venkel                            |
| C26             | 0.1 $\mu$ F, 100 V, X7R, $\pm 20\%$                                  | Murata, Johanson, Novacap, Venkel                            |
| C30             | 10 $\mu$ F, 6 V, Electrolytic, $\pm 20\%$                            | Panasonic  |
| R1,R3,R5        | 200 k $\Omega$ , 1/10 W, $\pm 1\%$                                   |  |
| R2,R4           | 196 k $\Omega$ , 1/10 W, $\pm 1\%$                                   |  |
| R6,R7           | 4.02 k $\Omega$ , 1/10 W, $\pm 1\%$                                  |  |
| R8,R9           | 470 $\Omega$ , 1/10 W, $\pm 1\%$                                     |  |
| R14,R26*        | 40.2 k $\Omega$ , 1/10 W, $\pm 1\%$                                  |  |
| R15             | 243 $\Omega$ , 1/10 W, $\pm 1\%$                                     |  |
| R21             | 15 $\Omega$ , 1/4 W, $\pm 5\%$                                       |  |
| R28,R29         | 1/10 W, 1% (See AN45 or Table 16 for value selection)                |  |
| R32*            | 10 k $\Omega$ , 1/10 W, $\pm 5\%$                                    |  |
| Q9              | 60 V, General Purpose Switching NPN                                  | ON Semi MMBT2222ALT1; Central Semi CMPT2222A; Zetex FMMT2222 |

\*Note: Only one component per system needed.



Notes:

1. Values and configurations for these components can be derived from Table 17 or from App Note 45.
2. Voltage rating for C14 and C25 must be greater than VDC.

**Figure 4. Si3230 DC-DC Converter Circuit**

**Table 12. Si3230 DC-DC Converter Component Values**

| Component (s) | Value  | Supplier   |
|---------------|--|--|
| C9            | 10 $\mu$ F, 100 V, Electrolytic, $\pm 20\%$                      | Panasonic  |
| C10           | 0.1 $\mu$ F, 50 V, X7R, $\pm 20\%$                               | Murata, Johanson, Novacap, Venkel  |
| C14*          | 0.1 $\mu$ F, X7R, $\pm 20\%$                                     | Murata, Johanson, Novacap, Venkel  |
| C25*          | 10 $\mu$ F, Electrolytic, $\pm 20\%$                             | Panasonic  |
| R16           | 200 $\Omega$ , 1/10 W, $\pm 5\%$                                 |  |
| R17           | 1/10 W, $\pm 5\%$ (See AN45 or Table 17 for value selection)     |  |
| R18           | 1/4 W, $\pm 5\%$ (See AN45 or Table 17 for value selection)      |  |
| R19,R20       | 1/10 W, $\pm 1\%$ (See AN45 or Table 17 for value selection)     |  |
| F1            | Fuse   | Belfuse SSQ Series   |
| D1            | Ultra Fast Recovery 200 V, 1A Rectifier                          | General Semi ES1D; Central Semi CMR1U-02   |
| L1            | 1A, Shielded Inductor (See AN45 or Table 17 for value selection) | API Delevan SPD127 series, Sumida CDRH127 series, Datatronics DR340-1 series, Coilcraft DS5022 |
| Q7            | 120 V, High Current Switching PNP                                | Zetex FZT953, FZT955, ZTX953, ZTX955   |
| Q8            | 60 V, General Purpose Switching NPN                              | ON Semi MMBT2222ALT1, MPS2222A; Central Semi CMPT2222A; Zetex FMPT2222                         |

**\*Note:** Voltage rating of this device must be greater than  $V_{DC}$ .

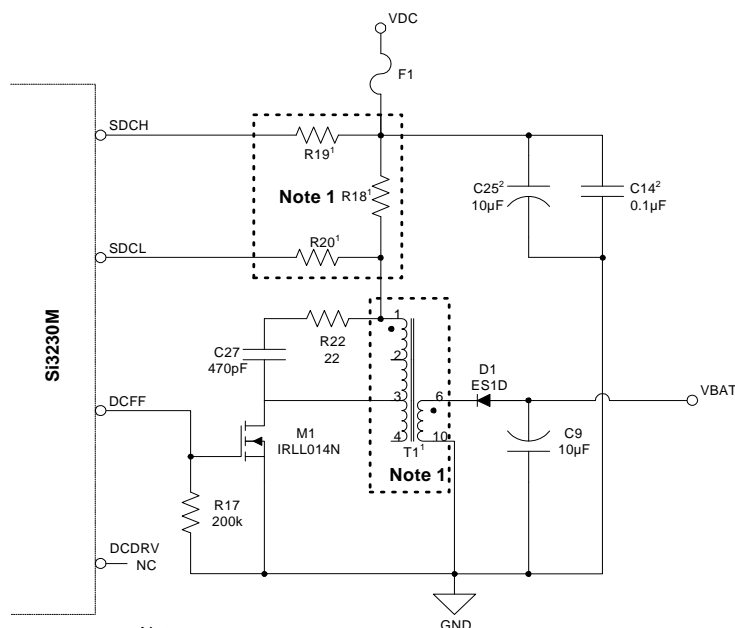

Notes:

1. Values and configurations for these components can be derived from Table 18 or from App Note 45.

2. Voltage rating for C14 and C25 must be greater than VDC.

**Figure 5. Si3230M MOSFET/Transformer DC-DC Converter Circuit**

**Table 13. Si3230M MOSFET/Transformer DC-DC Converter Component Values**

| Component(s) | Value  | Supplier   |
|--------------|--|--|
| C9           | 10 $\mu$ F, 100 V, Electrolytic, $\pm 20\%$                  | Panasonic  |
| C14*         | 0.1 $\mu$ F, X7R, $\pm 20\%$                                 | Murata, Johanson, Novacap, Venkel  |
| C25*         | 10 $\mu$ F, Electrolytic, $\pm 20\%$                         | Panasonic  |
| C27          | 470 pF, 100 V, X7R, $\pm 20\%$                               | Murata, Johanson, Novacap, Venkel  |
| R17          | 200 k $\Omega$ , 1/10 W, $\pm 5\%$                           |  |
| R18          | 1/4 W, $\pm 5\%$ (See AN45 or Table 21 for value selection)  |  |
| R19,R20      | 1/10 W, $\pm 1\%$ (See AN45 or Table 21 for value selection) |  |
| R22          | 22 $\Omega$ , 1/10 W, $\pm 5\%$                              |  |
| F1           | Fuse   | Belfuse SSQ Series   |
| D1           | Ultra Fast Recovery 200 V, 1A Rectifier                      | General Semi ES1D; Central Semi CMR1U-02                                 |
| T1           | Power Transformer  | Coiltronic CTX01-15275; Datatronics SM76315; Midcom 31353R-02            |
| M1           | 100 V, Logic Level Input MOSFET                              | Intl Rect. IRLL014N; Intersil HUF76609D3S; ST Micro STD5NE10L, STN2NE10L |

\*Note: Voltage rating of this device must be greater than  $V_{DC}$ .

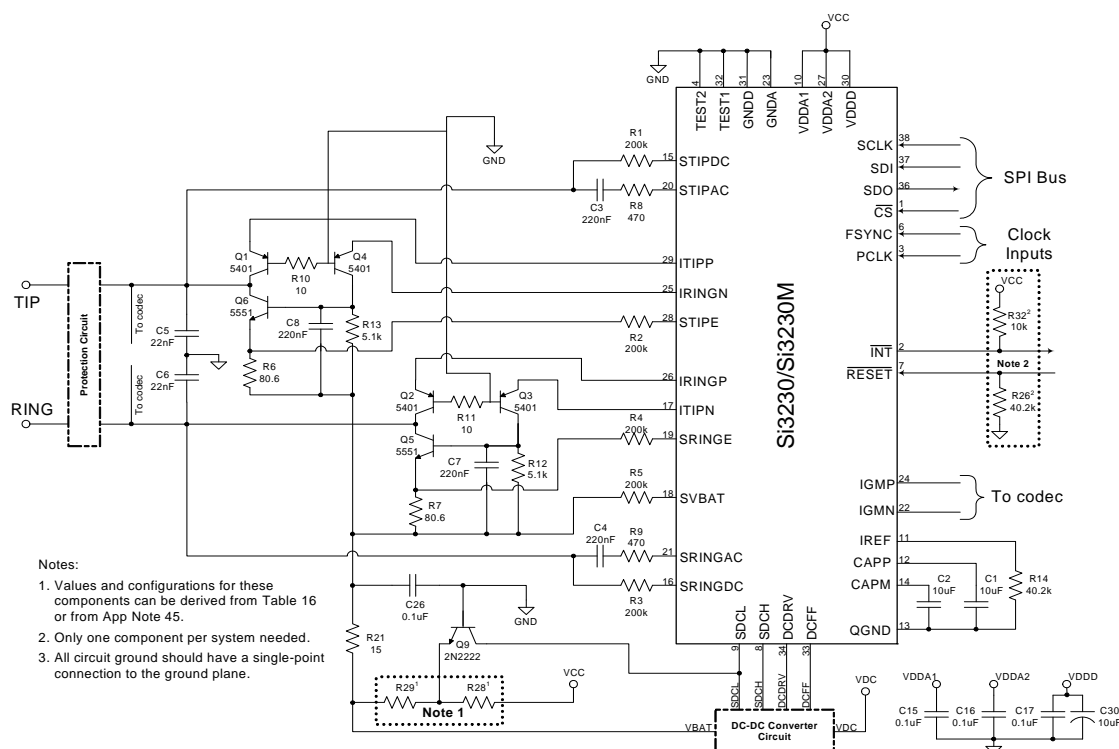

Figure 6. Si3230/Si3230M Typical Application Circuit Using Discrete Components

Table 14. Si3230/Si3230M External Component Values—Discrete Solution

| Component      | Value  | Supplier/Part Number   |
|----------------|--|--|
| C1,C2          | 10 $\mu$ F, 6 V Ceramic or 16 V Low Leakage Electrolytic, $\pm 20\%$ | Murata, Panasonic, Nichicon URL1C100MD                                 |
| C3,C4          | 220 nF, 100 V, X7R, $\pm 20\%$                                       | Murata, Johanson, Novacap, Venkel                                      |
| C5,C6          | 22 nF, 100 V, X7R, $\pm 20\%$  | Murata, Johanson, Novacap, Venkel                                      |
| C7,C8          | 220 nF, 50 V, X7R, $\pm 20\%$  | Murata, Johanson, Novacap, Venkel                                      |
| C15,C16,C17    | 0.1 $\mu$ F, 6 V, Y5V, $\pm 20\%$                                    | Murata, Johanson, Novacap, Venkel                                      |
| C26            | 0.1 $\mu$ F, 100 V, X7R, $\pm 20\%$                                  | Murata, Johanson, Novacap, Venkel                                      |
| C30            | 10 $\mu$ F, 16 V, Electrolytic, $\pm 20\%$                           | Panasonic  |
| Q1,Q2,Q3,Q4    | 120 V, PNP, BJT  | Central Semi CMPT5401; ON Semi MMBT5401LT1, 2N5401; Zetex FMMT5401     |
| Q5,Q6          | 120 V, NPN, BJT  | Central Semi CZT5551, ON Semi 2N5551                                   |
| Q9             | NPN General Purpose BJT  | ON Semi MMBT2222ALT1, MPS2222A; Central Semi CMPT2222A; Zetex FMMT2222 |
| R1,R2,R3,R4,R5 | 200 k $\Omega$ , 1/10 W, $\pm 1\%$                                   |  |
| R6,R7          | 80.6 $\Omega$ , 1/4 W, $\pm 1\%$                                     |  |
| R8,R9          | 470 $\Omega$ , 1/10 W, $\pm 1\%$                                     |  |
| R10,R11        | 10 $\Omega$ , 1/10 W, $\pm 5\%$                                      |  |
| R12,R13        | 5.1 k $\Omega$ , 1/10 W, $\pm 5\%$                                   |  |
| R14,R26*       | 40.2 k $\Omega$ , 1/10 W, $\pm 1\%$                                  |  |
| R15            | 243 $\Omega$ , 1/10 W, $\pm 1\%$                                     |  |
| R21            | 15 $\Omega$ , 1/4 W, $\pm 1\%$                                       |  |
| R28,R29        | 1/10 W, $\pm 1\%$ (See AN45 or Table 16 for value selection)         |  |
| R32*           | 10 k $\Omega$ , 1/10 W, $\pm 5\%$                                    |  |

\*Note: Only one component per system needed.

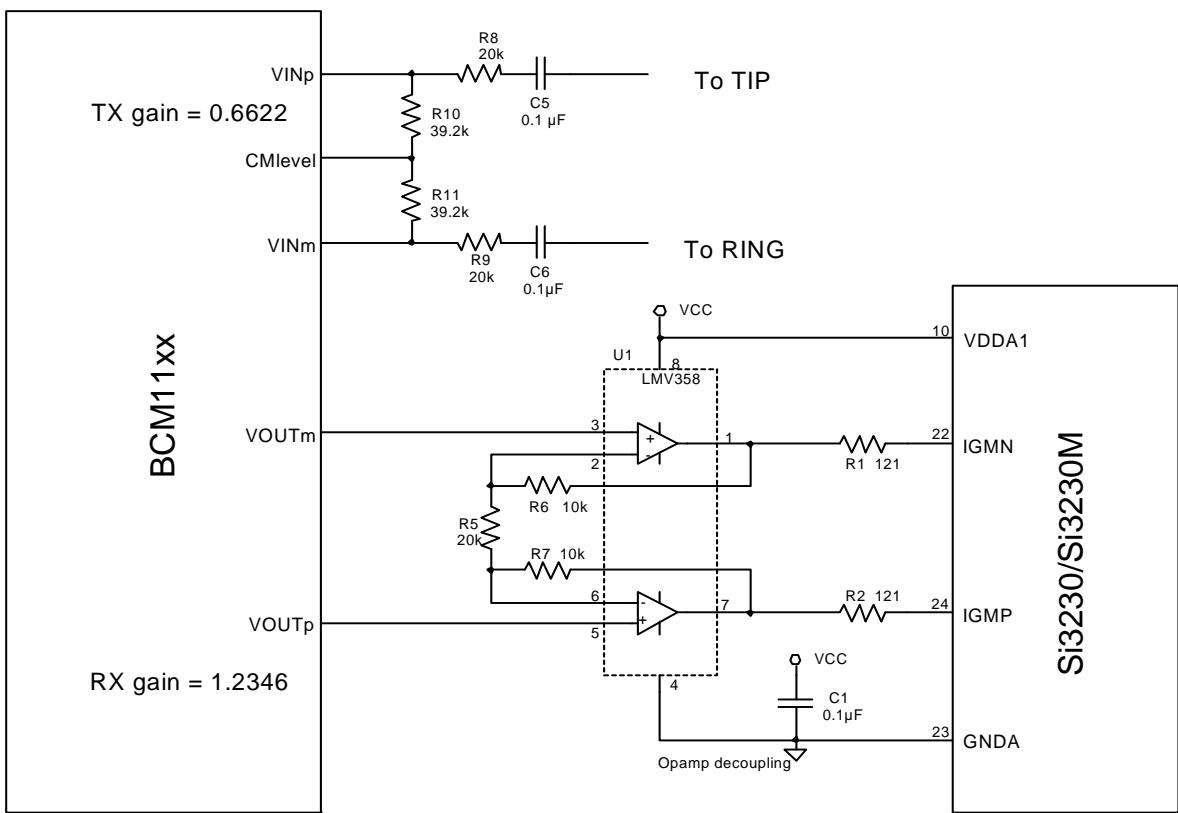

Figure 7. Interface to Broadcom BCM11xx

Table 15. External Component Values—BCM11xx Interface

| Component  | Value                               | Comments/Part Number                     |
|------------|-------------------------------------|--|
| C1         | 0.1 $\mu$ F, 6 V, Y5V, $\pm 20\%$   | Murata, Johnson, Novacap, Venkel         |
| C5, C6     | 0.1 $\mu$ F, 100 V, X7R, $\pm 20\%$ | Murata, Johnson, Novacap, Venkel         |
| R1, R2     | 121 $\Omega$ , 1/10 W, $\pm 1\%$    |  |
| R5, R8, R9 | 20 k $\Omega$ , 1/10 W, $\pm 1\%$   |  |
| R6, R7     | 10 k $\Omega$ , 1/10 W, $\pm 1\%$   |  |
| R10, R11   | 39.2 k $\Omega$ , 1/10 W, $\pm 1\%$ |  |
| U1         | Dual Rail-to-Rail Op Amp            | Texas Instruments LMV358, Micrel MIC7122 |



Table 16. Component Value Selection for Si3230

| Component | Value  | Comments  |
|-----------|--|---|
| R28       | 1/10 W, 1% resistor<br>For $V_{DD} = 3.3\text{ V}$ : 26.1 k $\Omega$<br>For $V_{DD} = 5.0\text{ V}$ : 37.4 k $\Omega$  | $R28 = (V_{DD} + V_{BE})/148\text{ }\mu\text{A}$<br>where $V_{BE}$ is the nominal VBE for Q9        |
| R29       | 1/10 W, 1% resistor<br>For $V_{CLAMP} = 80\text{ V}$ : 541 k $\Omega$<br>For $V_{CLAMP} = 85\text{ V}$ : 574 k $\Omega$<br>For $V_{CLAMP} = 100\text{ V}$ : 676 k $\Omega$ | $R29 = V_{CLAMP}/148\text{ }\mu\text{A}$<br>where $V_{CLAMP}$ is the clamping voltage for $V_{BAT}$ |

Table 17. Component Value Selection Examples for DC-DC Converter

| VDC  | Maximum Ringing Load/Loop Resistance | L1                | R17          | R18           | R19, R20        |
|------|--------------------------------------|-------------------|--------------|---------------|-----------------|
| 5 V  | 3 REN/117 $\Omega$                   | 33 $\mu\text{H}$  | 100 $\Omega$ | 0.12 $\Omega$ | 16.5 k $\Omega$ |
| 12 V | 5 REN/117 $\Omega$                   | 150 $\mu\text{H}$ | 162 $\Omega$ | 0.56 $\Omega$ | 56.2k $\Omega$  |
| 24 V | 5 REN/117 $\Omega$                   | 560 $\mu\text{H}$ | 274 $\Omega$ | 2.2 $\Omega$  | 121 k $\Omega$  |

**Note:** There are other system and software conditions that influence component value selection. Please refer to “AN45: “Design Guide for the Si3210/15/16 DC-DC Converter” for detailed guidance.

Table 18. Component Value Selection Examples for Si3230M MOSFET/Transformer DC-DC Converter

| VDC   | Maximum Ringing Load/Loop Resistance | Transformer Ratio | R18           | R19, R20      |
|-------|--------------------------------------|-------------------|---------------|---------------|
| 3.3 V | 3 REN/117 $\Omega$                   | 1:2               | 0.06 $\Omega$ | 7.15 $\Omega$ |
| 5.0 V | 5 REN/117 $\Omega$                   | 1:2               | 0.10 $\Omega$ | 16.5 $\Omega$ |
| 12 V  | 5 REN/117 $\Omega$                   | 1:3               | 0.6 $\Omega$  | 56.2 $\Omega$ |
| 24    | 5 REN/117 $\Omega$                   | 1:4               | 2.1 $\Omega$  | 121 $\Omega$  |

**Note:** There are other system and software conditions that influence component value selection. Please refer to “AN45: “Design Guide for the Si3210/15/16 DC-DC Converter” for detailed guidance.

## 2. Functional Description

The Si3230 ProSLIC® is a single low-voltage CMOS device that provides all the SLIC, DTMF detection, and signal generation functions needed for a complete analog telephone interface when connected to an external codec. The ProSLIC performs all battery, overvoltage, ringing, supervision, and test functions. Unlike most monolithic SLICs, the Si3230 does not require externally supplied high-voltage battery supplies. Instead, it generates all necessary battery voltages from a positive dc supply using its own dc-dc converter controller. Two fully programmable tone generators can produce DTMF tones, phase continuous FSK (caller ID) signaling, and call progress tones. DTMF decoding and pulse metering signal generation are also integrated. The Si3201 linefeed interface IC performs all high voltage functions. As an option, the Si3201 can also be replaced with low-cost discrete components as shown in the typical application circuit in Figure 6.

The 3230 is primarily meant to be used with Broadcom devices BCM1101, BCM3351/52, and BCM6352. Special directions for interfacing and operating the Si3230 are needed. Please contact Silicon Laboratories for guidance with other applications.

The linefeed provides programmable on-hook voltage, programmable off-hook loop current, reverse battery operation, loop or ground start operation, and on-hook transmission ringing voltage. Loop current and voltage are continuously monitored using an integrated A/D converter. Balanced 5 REN ringing with or without a programmable dc offset is integrated. The available offset, frequency, waveshape, and cadence options are designed to ring the widest variety of terminal devices and to reduce external controller requirements.

### 2.1. Linefeed Interface

The ProSLIC's linefeed interface offers a rich set of features and programmable flexibility to meet the broadest applications requirements. The dc linefeed characteristics are software programmable; key current, voltage, and power measurements are acquired in realtime and provided in software registers.

#### 2.1.1. DC Feed Characteristics

The ProSLIC has programmable constant voltage and constant current zones as depicted in Figure 8. Open circuit TIP-to-RING voltage ( $V_{OC}$ ) defines the constant voltage zone and is programmable from 0 V to 94.5 V in 1.5 V steps. The loop current limit ( $I_{LIM}$ ) defines the constant current zone and is programmable from 20 mA to 41 mA in 3 mA steps. The ProSLIC has an inherent dc output resistance ( $R_O$ ) of 160  $\Omega$ .

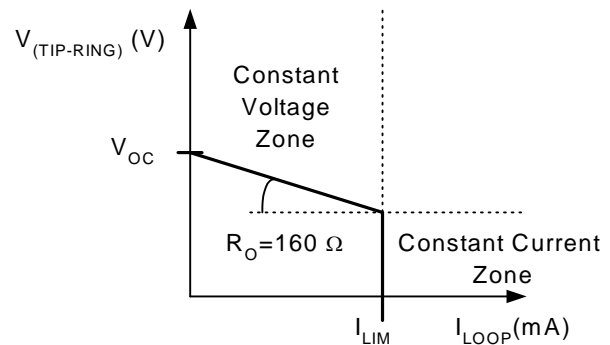

**Figure 8. Simplified DC Current/Voltage Linefeed Characteristic**

The TIP-to-RING voltage ( $V_{OC}$ ) is offset from ground by a programmable voltage ( $V_{CM}$ ) to provide voltage headroom to the positive-most terminal (TIP in forward polarity states and RING in reverse polarity states) for carrying audio signals. Table 19 summarizes the parameters to be initialized before entering an active state.

**Table 19. Programmable Ranges of DC Linefeed Characteristics**

| Parameter   | Programmable Range | Default Value | Register Bits | Location*          |
|---|--------------------|---------------|---------------|--------------------|
| $I_{LIM}$   | 20 to 41 mA        | 20 mA         | ILIM[2:0]     | Direct Register 71 |
| $V_{OC}$  | 0 to 94.5 V        | 48 V          | VOC[5:0]      | Direct Register 72 |
| $V_{CM}$  | 0 to 94.5 V        | 3 V           | VCM[5:0]      | Direct Register 73 |
| *Note: The ProSLIC uses registers that are both directly and indirectly mapped. A "direct" register is one that is mapped directly. |                    |               |               |                    |

#### 2.1.2. Linefeed Architecture

The ProSLIC is a low-voltage CMOS device that uses either an Si3201 linefeed interface IC or low-cost external components to control the high voltages required for subscriber line interfaces.

The ProSLIC uses both voltage and current sensing to control TIP and RING. DC and AC line voltages on TIP and RING are measured through sense resistors  $R_{DC}$  and  $R_{AC}$ , respectively. The ProSLIC uses linefeed transistors  $Q_P$  and  $Q_N$  to drive TIP and RING.  $Q_{DN}$  isolates the high-voltage base of  $Q_N$  from the ProSLIC.

The ProSLIC measures voltage at various nodes in

order to monitor the linefeed current.  $R_{DC}$ ,  $R_{SE}$ , and  $R_{BAT}$  provide access to these measuring points. The sense circuitry is calibrated on-chip to guarantee measurement accuracy with standard external component tolerances. See "2.1.9. Linefeed Calibration" on page 23 for details.

### 2.1.3. Linefeed Operation States

The ProSLIC linefeed has eight states of operation as shown in Table 20. The state of operation is controlled using the Linefeed Control register (direct Register 64).

The open state turns off all currents into the external bipolar transistors and can be used in the presence of fault conditions on the line and to generate Open Switch Intervals (OSIs). TIP and RING are effectively tri-stated with a dc output impedance of about 150 k $\Omega$ . The ProSLIC can also automatically enter the open state if it detects excessive power being consumed in the external bipolar transistors. See "2.1.5. Power Monitoring and Line Fault Detection" on page 20 for more details.

In the forward active and reverse active states, linefeed circuitry is on and the audio signal paths are powered down.

In the forward and reverse on-hook transmission states audio signal paths are powered up to provide data transmission during an on-hook loop condition.

The TIP Open state turns off all control currents to the external bipolar devices connected to TIP and provides an active linefeed on RING for ground start operation.

The RING Open state provides similar operation with the RING drivers off and TIP active.

The ringing state drives programmable ringing waveforms onto the line.

### 2.1.4. Loop Voltage and Current Monitoring

The ProSLIC continuously monitors the TIP and RING voltages and external BJT currents. These values are available in registers 78–89. Table 21 on page 20 lists the values that are measured and their associated registers. An internal A/D converter samples the measured voltages and currents from the analog sense circuitry and translates them into the digital domain. The A/D updates the samples at an 800 Hz rate. Two derived values are also reported—loop voltage and loop current. The loop voltage,  $V_{TIP} - V_{RING}$ , is reported as a 1-bit sign, 6-bit magnitude format. For ground start operation the reported value is the RING voltage. The loop current,  $(I_{Q1} - I_{Q2} + I_{Q5} - I_{Q6})/2$ , is reported in a 1-bit sign, 6-bit magnitude format. In RING open and TIP open states the loop current is reported as  $(I_{Q1} - I_{Q2}) + (I_{Q5} - I_{Q6})$ .

**Table 20. ProSLIC Linefeed Operations**

| LF[2:0]*  | Linefeed State               | Description   |
|---|------------------------------|---|
| 000   | Open                         | TIP and RING tri-stated.                              |
| 001   | Forward Active               | $V_{TIP} > V_{RING}$                                  |
| 010   | Forward On-Hook Transmission | $V_{TIP} > V_{RING}$ ; audio signal paths powered on. |
| 011   | TIP Open                     | TIP tri-stated, RING active; used for ground start.   |
| 100   | Ringing                      | Ringing waveform applied to TIP and RING.             |
| 101   | Reverse Active               | $V_{RING} > V_{TIP}$                                  |
| 110   | Reverse On-Hook Transmission | $V_{RING} > V_{TIP}$ ; audio signal paths powered on. |
| 111   | Ring Open                    | RING tri-stated, TIP active.                          |
| <b>Note:</b> The Linefeed register (LF) is located in direct Register 64. |                              |   |

Table 21. Measured Realtime Linefeed Interface Characteristics

| Parameter   | Measurement Range  | Resolution   | Register Bits  | Location*          |
|---|--------------------|--------------|----------------|--------------------|
| Loop Voltage Sense ( $V_{TIP} - V_{RING}$ )   | −94.5 to +94.5 V   | 1.5 V        | LVSP, LVS[6:0] | Direct Register 78 |
| Loop Current Sense  | −78.75 to +78.5 mA | 1.25 mA      | LCSP, LCS[5:0] | Direct Register 79 |
| TIP Voltage Sense   | 0 to −95.88 V      | 0.376 V      | VTIP[7:0]      | Direct Register 80 |
| RING Voltage Sense  | 0 to −95.88 V      | 0.376 V      | VRING[7:0]     | Direct Register 81 |
| Battery Voltage Sense 1 ( $V_{BAT}$ )   | 0 to −95.88 V      | 0.376 V      | VBATS1[7:0]    | Direct Register 82 |
| Battery Voltage Sense 2 ( $V_{BAT}$ )   | 0 to −95.88 V      | 0.376 V      | VBATS2[7:0]    | Direct Register 83 |
| Transistor 1 Current Sense  | 0 to 81.35 mA      | 0.319 mA     | IQ1[7:0]       | Direct Register 84 |
| Transistor 2 Current Sense  | 0 to 81.35 mA      | 0.319 mA     | IQ2[7:0]       | Direct Register 85 |
| Transistor 3 Current Sense  | 0 to 9.59 mA       | 37.6 $\mu$ A | IQ3[7:0]       | Direct Register 86 |
| Transistor 4 Current Sense  | 0 to 9.59 mA       | 37.6 $\mu$ A | IQ4[7:0]       | Direct Register 87 |
| Transistor 5 Current Sense  | 0 to 80.58 mA      | 0.316 mA     | IQ5[7:0]       | Direct Register 88 |
| Transistor 6 Current Sense  | 0 to 80.58 mA      | 0.316 mA     | IQ6[7:0]       | Direct Register 89 |
| *Note: The ProSLIC uses registers that are both directly and indirectly mapped. A “direct” register is one that is mapped directly. |                    |              |                |                    |

### 2.1.5. Power Monitoring and Line Fault Detection

In addition to reporting voltages and currents, the ProSLIC continuously monitors the power dissipated in each external bipolar transistor. Realtime output power of any one of the six linefeed transistors can be read by setting the Power Monitor Pointer (direct Register 76) to point to the desired transistor and then reading the Line Power Output Monitor (direct Register 77).

The realtime power measurements are low-pass filtered and compared to a maximum power threshold. Maximum power thresholds and filter time constants are software programmable and should be set for each transistor pair based on the characteristics of the transistors used. Table 22 describes the registers associated with this function. If the power in any external transistor exceeds the programmed threshold, a power alarm event is triggered. The ProSLIC sets the Power Alarm register bit, generates an interrupt (if enabled), and automatically enters the Open state (if AOPN = 1). This feature protects the external transistors from fault conditions and, combined with the loop voltage and current monitors, allows diagnosis of

the type of fault condition present on the line.

The value of each thermal low-pass filter pole is set according to the equation:

$$\text{thermal LPF register} = \frac{4096}{800 \times \tau} \times 2^3$$

where  $\tau$  is the thermal time constant of the transistor package, 4096 is the full range of the 12-bit register, and 800 is the sample rate in hertz. Generally  $\tau = 3$  seconds for SOT223 packages and  $\tau = 0.16$  seconds for SOT23, but check with the manufacturer for the package thermal constant of a specific device. For example, the power alarm threshold and low-pass filter values for Q5 and Q6 using a SOT223 package transistor are computed as follows:

$$PT56 = \frac{P_{MAX}}{\text{Resolution}} \times 2^7 = \frac{1.28}{0.0304} \times 2^7 = 5389 = 150D$$

Thus, indirect Register 34 should be set to 150Dh.

**Note:** The power monitor resolution for Q3 and Q4 is different from that of Q1, Q2, Q5, and Q6.

Table 22. Associated Power Monitoring and Power Fault Registers

| Parameter   | Description/<br>Range                                    | Resolution         | Register<br>Bits            | Location*            |
|---|--|--------------------|-----------------------------|----------------------|
| Power Monitor Pointer   | 0 to 5 points to Q1 to Q6, respectively                  | n/a                | PWRMP[2:0]                  | Direct Register 76   |
| Line Power Monitor Output   | 0 to 7.8 W for Q1, Q2, Q5, Q6<br>0 to 0.9 W for Q3, Q4   | 30.4 mW<br>3.62 mW | PWROM[7:0]                  | Direct Register 77   |
| Power Alarm Threshold, Q1 & Q2  | 0 to 7.8 W   | 30.4 mW            | PPT12[7:0]                  | Indirect Register 32 |
| Power Alarm Threshold, Q3 & Q4  | 0 to 0.9 W   | 3.62 mW            | PPT34[7:0]                  | Indirect Register 33 |
| Power Alarm Threshold, Q5 & Q6  | 0 to 7.8 W   | 30.4 mW            | PPT56[7:0]                  | Indirect Register 34 |
| Thermal LPF Pole, Q1 & Q2   | see equation above                                       |                    | NQ12[7:0]                   | Indirect Register 37 |
| Thermal LPF Pole, Q3 & Q4   | see equation above                                       |                    | NQ34[7:0]                   | Indirect Register 38 |
| Thermal LPF Pole, Q5 & Q6   | see equation above                                       |                    | NQ56[7:0]                   | Indirect Register 39 |
| Power Alarm Interrupt Pending   | Bits 2 to 7 correspond to Q1 to Q6, respectively         | n/a                | QnAP[n+1], where n = 1 to 6 | Direct Register 19   |
| Power Alarm Interrupt Enable  | Bits 2 to 7 correspond to Q1 to Q6, respectively         | n/a                | QnAE[n+1], where n = 1 to 6 | Direct Register 22   |
| Power Alarm Automatic/Manual Detect   | 0 = manual mode<br>1 = enter open state upon power alarm | n/a                | AOPN                        | Direct Register 67   |
| <b>*Note:</b> The ProSLIC uses registers that are both directly and indirectly mapped. A “direct” register is one that is mapped directly. An “indirect” register is one that is accessed using the indirect access registers (direct registers 28 through 31). |  |                    |                             |                      |

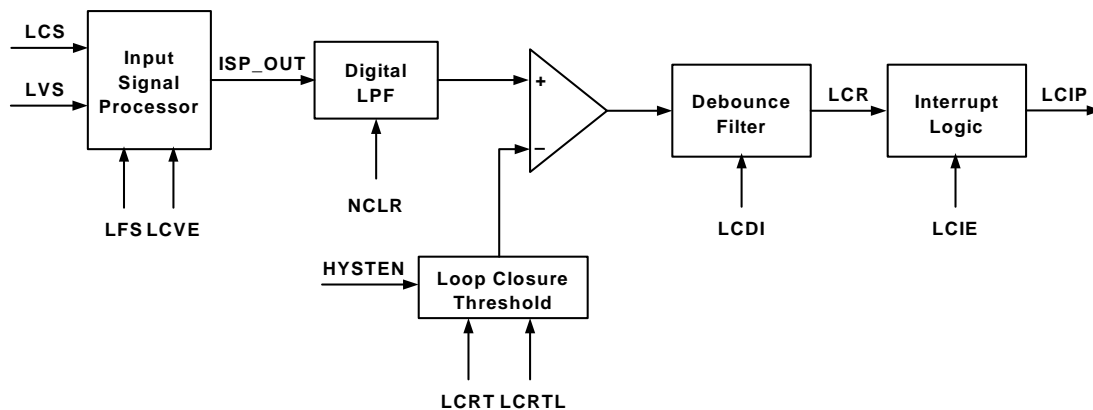

Figure 9. Loop Closure Detection

### 2.1.6. Loop Closure Detection

A loop closure event signals that the terminal equipment has gone off-hook during on-hook transmission or on-hook active states. The ProSLIC performs loop closure detection digitally using its on-chip monitor A/D converter. The functional blocks required to implement loop closure detection are shown in Figure 9. The primary input to the system is the Loop Current Sense value provided in the LCS register (direct Register 79). The LCS value is processed in the Input Signal Processor when the ProSLIC is in the on-hook transmission or on-hook active linefeed state, as indicated by the Linefeed Shadow register, LFS[2:0] (direct Register 64). The data then feeds into a programmable digital low-pass filter, which removes unwanted ac signal components before threshold detection.

The output of the low-pass filter is compared to a programmable threshold, LCRT (indirect register 28). The threshold comparator output feeds a programmable debouncing filter. The output of the debouncing filter remains in its present state unless the input remains in the opposite state for the entire period of time programmed by the loop closure debounce interval, LCDI (direct Register 69). If the debounce interval has been satisfied, the LCR bit will be set to indicate that a valid loop closure has occurred. A loop closure interrupt is generated if enabled by the LCIE bit (direct Register 22). Table 23 lists the registers that must be written or monitored to correctly detect a loop closure condition.

### 2.1.7. Loop Closure Threshold Hysteresis

Programmable hysteresis to the loop closure threshold can be enabled by setting HYSTEN = 1 (direct Register 108, bit 0). The hysteresis is defined by LCRT (indirect Register 28) and LCRTL (indirect Register 43), which set the upper and lower bounds, respectively.

### 2.1.8. Voltage-Based Loop Closure Detection

Optional voltage-based loop closure detection mode is enabled by setting LCVE = 1 (direct Register 108, bit 2). In this mode, the loop voltage is compared to the loop closure threshold register (LCRT), which represents a minimum voltage threshold instead of a maximum current threshold. If hysteresis is also enabled, LCRT represents the upper voltage boundary, and LCRTL represents the lower voltage boundary for hysteresis. Although voltage-based loop closure detection is an option, the default current-based loop closure detection is recommended.

Table 23. Register Set for Loop Closure Detection

| Parameter                                 | Register   | Location         |
|---|------------|------------------|
| Loop Closure Interrupt Pending            | LCIP       | Direct Reg. 19   |
| Loop Closure Interrupt Enable             | LCIE       | Direct Reg. 22   |
| Loop Closure Threshold                    | LCRT[5:0]  | Indirect Reg. 28 |
| Loop Closure Threshold—Lower              | LCRTL[5:0] | Indirect Reg. 43 |
| Loop Closure Filter Coefficient           | NCLR[12:0] | Indirect Reg. 35 |
| Loop Closure Detect Status (monitor only) | LCR        | Direct Reg. 68   |
| Loop Closure Detect Debounce Interval     | LCDI[6:0]  | Direct Reg. 69   |
| Hysteresis Enable                         | HYSTEN     | Direct Reg. 108  |
| Voltage-Based Loop Closure                | LCVE       | Direct Reg. 108  |

### 2.1.9. Linefeed Calibration

An internal calibration algorithm corrects for internal and external component errors. The calibration is initiated by setting the CAL bit in direct Register 96. Upon completion of the calibration cycle, this bit is automatically reset.

It is recommended that a calibration be executed following system power-up. Upon release of the chip reset, the Si3230 will be in the open state. After powering up the dc-dc converter and allowing it to settle for time ( $t_{\text{settle}}$ ) the calibration can be initiated. Additional calibrations may be performed, but only one calibration should be necessary as long as the system remains powered up.

During calibration,  $V_{\text{BAT}}$ ,  $V_{\text{TIP}}$ , and  $V_{\text{RING}}$  voltages are controlled by the calibration engine to provide the correct external voltage conditions for the algorithm. Calibration should be performed in the on-hook state. RING or TIP must not be connected to ground during the calibration.

## 2.2. Battery Voltage Generation and Switching

The Si3230 integrates a dc-dc converter controller that dynamically regulates a single output voltage. This eliminates the need to supply large external battery voltages. Instead, it converts a single positive input voltage into the real-time battery voltage needed for any given state according to programmed linefeed parameters.

### 2.2.1. DC-DC Converter General Description

The dc-dc converter dynamically generates the large negative voltages required to operate the linefeed interface. The Si3230 acts as the controller for a buck-boost dc-dc converter that converts a positive dc voltage into the desired negative battery voltage. In addition to eliminating external power supplies, this allows the Si3230 to dynamically control the battery voltage to the minimum required for any given mode of operation.

Extensive design guidance can be obtained from Application Note 45 (AN45) and from an interactive dc-dc converter design spreadsheet. Both of these documents are available on the Silicon Laboratories website ([www.silabs.com](http://www.silabs.com)).

### 2.2.2. BJT/Inductor Circuit Using Si3230

The BJT/Inductor circuit, as defined in Figure 4, offers a flexible, low-cost solution. Depending on selected L1 inductance value and the switching frequency, the input voltage ( $V_{\text{DC}}$ ) can range from 5 V to 30 V. By nature of a dc-dc converter's operation, peak and average input currents can become large with small input voltages.

Consider this when selecting the appropriate input voltage and power rating for the  $V_{\text{DC}}$  power supply.

For this solution, a PNP power BJT (Q7) switches the current flow through low ESR inductor L1. The Si3230 uses the DCDRV and DCFF pins to switch Q7 on and off. DCDRV controls Q7 through NPN BJT Q8. DCFF is ac coupled to Q7 through capacitor C10 to assist R16 in turning off Q7. Therefore, DCFF must have opposite polarity to DCDRV, and the Si3230 (not Si3230M) must be used.

### 2.2.3. MOSFET/Transformer Circuit Option Using Si3230M

The MOSFET/transformer circuit option, as defined in Figure 5, offers higher power efficiencies across a larger input voltage range. Depending on the transformers primary inductor value and the switching frequency, the input voltage ( $V_{\text{DC}}$ ) can range from 3.3 V to 35 V. Therefore, it is possible to power the entire ProSLIC solution from a single 3.3 V or 5 V power supply. By nature of a dc-dc converter's operation, peak and average input currents can become large with small input voltages. Consider this when selecting the appropriate input voltage and power rating for the  $V_{\text{DC}}$  power supply (number of REN supported).

For this solution, an n-channel power MOSFET (M1) switches the current flow through a power transformer T1. T1 is specified in Application Note 45 (AN45), and includes several taps on the primary side to facilitate a wide range of input voltages. The Si3230M version of the Si3230 must be used for the application circuit depicted in Figure 5 because the DCFF pin is used to drive M1 directly and therefore must be the same polarity as DCDRV. DCDRV is not used in this circuit option; connecting DCFF and DCDRV together is not recommended.

### 2.2.4. DC-DC Converter Architecture

The control logic for a pulse width modulated (PWM) dc-dc converter is incorporated in the Si3230. Output pins, DCDRV and DCFF, are used to switch a bipolar transistor or MOSFET. The polarity of DCFF is opposite to that of DCDRV.

The dc-dc converter circuit is powered on when the DCOF bit in the Power Down Register (direct Register 14, bit 4) is cleared to 0. The switching regulator circuit within the Si3230 is a high performance, pulse-width modulation controller. The control pins are driven by the PWM controller logic in the Si3230. The regulated output voltage ( $V_{\text{BAT}}$ ) is sensed by the SVBAT pin and is used to detect whether the output voltage is above or below an internal reference for the desired battery voltage. The dc monitor pins SDCH and SDCL monitor input current and

voltage to the dc-dc converter external circuitry. If an overload condition is detected, the PWM controller will turn off the switching transistor for the remainder of a PWM period to prevent damage to external components. It is important that the proper value of R18 be selected to ensure safe operation. Guidance is given in Application Note 45 (AN45).

The PWM controller operates at a frequency set by the dc-dc Converter PWM register (direct Register 92). During a PWM period the outputs of the control pins DCDRV and DCFF are asserted for a time given by the read-only PWM Pulse Width register (direct Register 94).

The dc-dc converter must be off for some time in each cycle to allow the inductor or transformer to transfer its stored energy to the output capacitor, C9. This minimum off time can be set through the dc-dc Converter Switching Delay register, (direct Register 93). The number of 16.384 MHz clock cycles that the controller is off is equal to DCTOF (bits 0 through 4) plus 4. If the dc Monitor pins detect an overload condition, the dc-dc converter interrupts its conversion cycles regardless of the register settings to prevent component damage. These inputs should be calibrated by writing the DCCAL bit (bit 7) of the dc-dc Converter Switching Delay register, direct Register 93, after the dc-dc converter has been turned on.

Because the Si3230 dynamically regulates its own battery supply voltage using the dc-dc converter controller, the battery voltage ( $V_{BAT}$ ) is offset from the negative-most terminal by a programmable voltage ( $V_{OV}$ ) to allow voltage headroom for carrying audio signals.

As mentioned previously, the Si3230 dynamically adjusts  $V_{BAT}$  to suit the particular circuit requirement. To illustrate this, the behavior of  $V_{BAT}$  in the active state is shown in Figure 10. In the active state, the TIP-to-RING open circuit voltage is kept at  $V_{OC}$  in the constant voltage region while the regulator output voltage,  $V_{BAT} = V_{CM} + V_{OC} + V_{OV}$ .

When the loop current attempts to exceed  $I_{LIM}$ , the dc line driver circuit enters constant current mode allowing the TIP to RING voltage to track  $R_{LOOP}$ . As the TIP terminal is kept at a constant voltage, it is the RING terminal voltage that tracks  $R_{LOOP}$  and, as a result, the  $|V_{BAT}|$  voltage will also track  $R_{LOOP}$ . In this state,  $|V_{BAT}| = I_{LIM} \times R_{LOOP} + V_{CM} + V_{OV}$ . As  $R_{LOOP}$  decreases below the  $V_{OC}/I_{LIM}$  mark, the regulator output voltage can continue to track  $R_{LOOP}$  (TRACK = 1), or the  $R_{LOOP}$  tracking mechanism is stopped when  $|V_{BAT}| = |V_{BATL}|$  (TRACK = 0). The former case is the more common application and provides the maximum power

dissipation savings. In principle, the regulator output voltage can go as low as  $|V_{BAT}| = V_{CM} + V_{OV}$ , offering significant power savings.

When TRACK = 0,  $|V_{BAT}|$  will not decrease below  $V_{BATL}$ . The RING terminal voltage, however, continues to decrease with decreasing  $R_{LOOP}$ . The power dissipation on the NPN bipolar transistor driving the RING terminal can become large and may require a higher power rating device. The non-tracking mode of operation is required by specific terminal equipment which, in order to initiate certain data transmission modes, goes briefly on-hook to measure the line voltage to determine whether there is any other off-hook terminal equipment on the same line. TRACK = 0 mode is desired since the regulator output voltage has long settling time constants (on the order of tens of milliseconds) and cannot change rapidly for TRACK = 1 mode. Therefore, the brief on-hook voltage measurement would yield approximately the same voltage as the off-hook line voltage and would cause the terminal equipment to incorrectly sense another off-hook terminal.



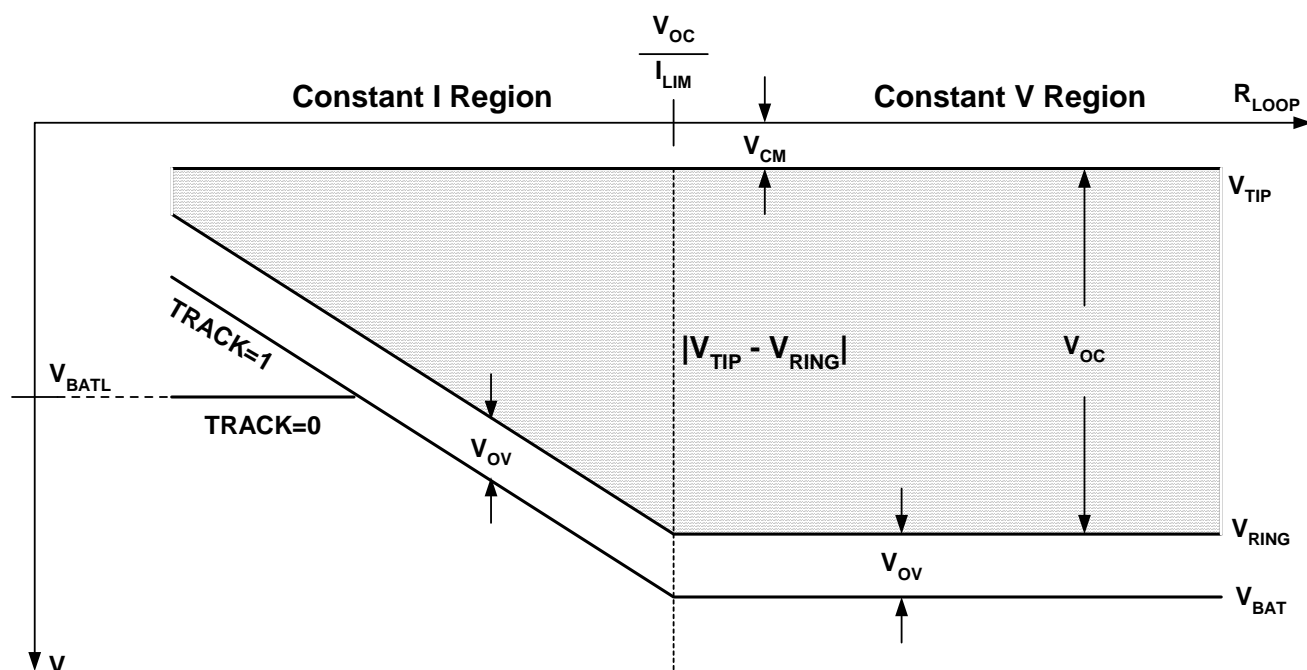

Figure 10.  $V_{TIP}$ ,  $V_{RING}$  and  $V_{BAT}$  in the Forward Active State

Table 24. Associated Relevant DC-DC Converter Registers

| Parameter                                 | Range                        | Resolution | Register Bit      | Location                                   |
|---|------------------------------|------------|-------------------|--|
| DC-DC Converter Power-off Control         | n/a                          | n/a        | DCOF              | Direct Register 14                         |
| DC-DC Converter Calibration Enable/Status | n/a                          | n/a        | DCCAL             | Direct Register 93                         |
| DC-DC Converter PWM Period                | 0 to 15.564 $\mu$ s          | 61.035 ns  | DCN[7:0]          | Direct Register 92                         |
| DC-DC Converter Min. Off Time             | (0 to 1.892 $\mu$ s) + 4 ns  | 61.035 ns  | DCTOF[4:0]        | Direct Register 93                         |
| High Battery Voltage— $V_{BATH}$          | 0 to -94.5 V                 | 1.5 V      | VBATH[5:0]        | Direct Register 74                         |
| Low Battery Voltage— $V_{BATL}$           | 0 to -94.5 V                 | 1.5 V      | VBATL[5:0]        | Direct Register 75                         |
| $V_{OV}$                                  | 0 to -9 V or<br>0 to -13.5 V | 1.5 V      | VMIND[3:0]<br>VOV | Indirect Register 41<br>Direct Register 66 |

**Note:** The ProSLIC uses registers that are both directly and indirectly mapped. A “direct” register is one that is mapped directly. An “indirect” register is one that is accessed using the indirect access registers (direct registers 28 through 31).

### 2.2.5. DC-DC Converter Enhancements

There are two enhancements to the dc-dc converter. The first is a multi-threshold error control algorithm that enables the dc-dc converter to adjust more quickly to voltage changes. This option is enabled by setting  $DCSU = 1$  (direct Register 108, bit 5). The second enhancement is an audio band filter that removes audio band noise from the dc-dc converter control loop. This option is enabled by setting  $DCFIL = 1$  (direct Register 108, bit 1).

### 2.2.6. DC-DC Converter During Ringing

When the ProSLIC enters the ringing state, it requires voltages well above those used in the active mode. The voltage to be generated and regulated by the dc-dc converter during a ringing burst is set using the VBATH register (direct Register 74). VBATH can be set between 0 and  $-94.5\text{ V}$  in  $1.5\text{ V}$  steps. To avoid clipping the ringing signal,  $V_{BATH}$  must be set larger than the ringing amplitude. At the end of each ringing burst the dc-dc converter adjusts back to active state regulation as described above.

## 2.3. Tone Generation

Two digital tone generators are provided in the ProSLIC. They allow the generation of a wide variety of single or dual tone frequency and amplitude combinations and spare the user the effort of generating the required POTS signaling tones on the PCM highway. DTMF, FSK (caller ID), call progress, and other tones can all be generated on-chip.

### 2.3.1. Tone Generator Architecture

A simplified diagram of the tone generator architecture is shown in Figure 11. The oscillator, active/inactive timers, interrupt block, and signal routing block are connected to give the user flexibility in creating audio signals. Control and status register bits are placed in the figure to indicate their association with the tone generator architecture. These registers are described in more detail in Table 25.

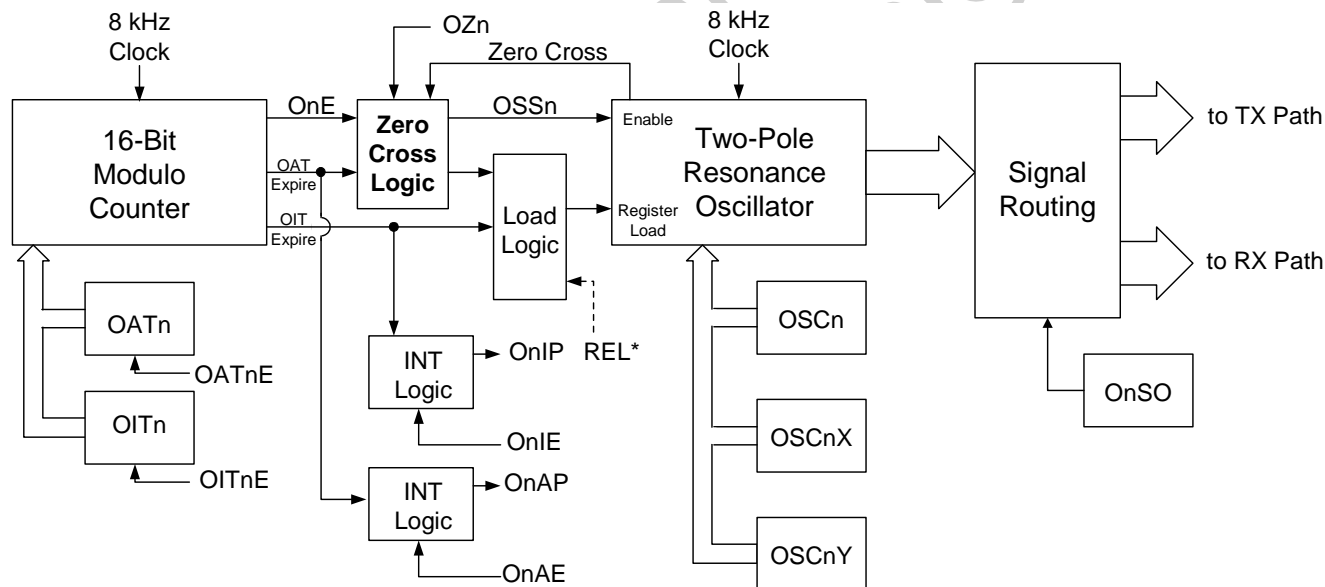

\*Tone Generator 1 Only

n = "1" or "2" for Tone Generator 1 and 2, respectively

Figure 11. Simplified Tone Generator Diagram

### 2.3.2. Oscillator Frequency and Amplitude

Each of the two tone generators contains a two-pole resonate oscillator circuit with a programmable frequency and amplitude, which are programmed via indirect registers OSC1, OSC1X, OSC1Y, OSC2, OSC2X, and OSC2Y. The sample rate for the two oscillators is 8000 Hz. The equations are as follows:

$$\text{coeff}_n = \cos(2\pi f_n / 8000 \text{ Hz}),$$

where  $f_n$  is the frequency to be generated;

$$\text{OSCn} = \text{coeff}_n \times (2^{15});$$

$$\text{OSCnX} = \frac{1}{4} \times \sqrt{\frac{1 - \text{coeff}}{1 + \text{coeff}}} \times (2^{15} - 1) \times \frac{\text{Desired } V_{\text{rms}}}{1.11 V_{\text{rms}}}$$

where desired  $V_{\text{rms}}$  is the amplitude to be generated;

$$\text{OSCnY} = 0,$$

$n = 1$  or  $2$  for oscillator 1 or oscillator 2, respectively.

For example, in order to generate a DTMF digit of 8, the two required tones are 852 Hz and 1336 Hz. Assuming the generation of half-scale values (ignoring twist) is desired, the following values are calculated:

$$\text{coeff}_1 = \cos\left(\frac{2\pi 852}{8000}\right) = 0.78434$$

$$\text{OSC1} = 0.78434(2^{15}) = 25701 = 6465\text{h}$$

$$\text{OSC1X} = \frac{1}{4} \times \sqrt{\frac{0.21556}{1.78434}} \times (2^{15} - 1) \times 0.5 = 1424 = 590\text{h}$$

$$\text{OSC1Y} = 0$$

$$\text{coeff}_2 = \cos\left(\frac{2\pi 1336}{8000}\right) = 0.49819$$

$$\text{OSC2} = 0.49819(2^{15}) = 16324 = 3FC4\text{h}$$

$$\text{OSC2X} = \frac{1}{4} \times \sqrt{\frac{0.50181}{1.49819}} \times (2^{15} - 1) \times 0.5 = 2370 = 942\text{h}$$

$$\text{OSC2Y} = 0$$

The computed values above would be written to the corresponding registers to initialize the oscillators. Once the oscillators are initialized, the oscillator control registers can be accessed to enable the oscillators and direct their outputs.

### 2.3.3. Tone Generator Cadence Programming

Each of the two tone generators contains two timers, one for setting the active period and one for setting the inactive period. The oscillator signal is generated during the active period and suspended during the inactive period. Both the active and inactive periods can be programmed from 0 to 8 seconds in 125  $\mu\text{s}$  steps. The active period time interval is set using OAT1 (direct registers 36 and 37) for tone generator 1 and OAT2 (direct registers 40 and 41) for tone generator 2.

To enable automatic cadence for tone generator 1, define the OAT1 and OIT1 registers and then set the O1TAE bit (direct Register 32, bit 4) and O1TIE bit (direct Register 32, bit 3). This enables each of the timers to control the state of the Oscillator Enable bit, O1E (direct Register 32, bit 2). The 16-bit counter will begin counting until the active timer expires, at which time the 16-bit counter will reset to zero and begin counting until the inactive timer expires. The cadence continues until the user clears the O1TAE and O1TIE control bits. The zero crossing detect feature can be implemented by setting the OZ1 bit (direct Register 32, bit 5). This ensures that each oscillator pulse ends without a dc component. The timing diagram in Figure 12 is an example of an output cadence using the zero crossing feature.

One-shot oscillation can be achieved by enabling O1E and O1TAE. Direct control over the cadence can be achieved by controlling the O1E bit (direct Register 32, bit 2) directly if O1TAE and O1TIE are disabled.

The operation of tone generator 2 is identical to that of tone generator 1 using its respective control registers.

**Note:** Tone Generator 2 should not be enabled simultaneously with the ringing oscillator due to resource sharing within the hardware.

Continuous phase frequency-shift keying (FSK) waveforms may be created using tone generator 1 (not available on tone generator 2) by setting the REL bit (direct Register 32, bit 6), which enables reloading of the OSC1, OSC1X, and OSC1Y registers at the expiration of the active timer (OAT1).



Table 25. Associated Tone Generator Registers

| Tone Generator 1                       |                              |  |                          |
|--|------------------------------|--|--------------------------|
| Parameter                              | Description / Range          | Register Bits                                | Location                 |
| Oscillator 1 Frequency Coefficient     | Sets oscillator frequency    | OSC1[15:0]                                   | Indirect Register 13     |
| Oscillator 1 Amplitude Coefficient     | Sets oscillator amplitude    | OSC1X[15:0]                                  | Indirect Register 14     |
| Oscillator 1 initial phase coefficient | Sets initial phase           | OSC1Y[15:0]                                  | Indirect Register 15     |
| Oscillator 1 Active Timer              | 0 to 8 seconds               | OAT1[15:0]                                   | Direct Registers 36 & 37 |
| Oscillator 1 Inactive Timer            | 0 to 8 seconds               | OIT1[15:0]                                   | Direct Register 38 & 39  |
| Oscillator 1 Control                   | Status and control registers | OSS1, REL, OZ1, O1TAE, O1TIE, O1E, O1SO[1:0] | Direct Register 32       |
| Tone Generator 2                       |                              |  |                          |
| Parameter                              | Description/Range            | Register                                     | Location                 |
| Oscillator 2 Frequency Coefficient     | Sets oscillator frequency    | OSC2[15:0]                                   | Indirect Register 16     |
| Oscillator 2 Amplitude Coefficient     | Sets oscillator amplitude    | OSC2X[15:0]                                  | Indirect Register 17     |
| Oscillator 2 initial phase coefficient | Sets initial phase           | OSC2Y[15:0]                                  | Indirect Register 18     |
| Oscillator 2 Active Timer              | 0 to 8 seconds               | OAT2[15:0]                                   | Direct Registers 40 & 41 |
| Oscillator 2 Inactive Timer            | 0 to 8 seconds               | OIT2[15:0]                                   | Direct Register 42 & 43  |
| Oscillator 2 Control                   | Status and control registers | OSS2, OZ2, O2TAE, O2TIE, O2E, O2SO[1:0]      | Direct Register 33       |

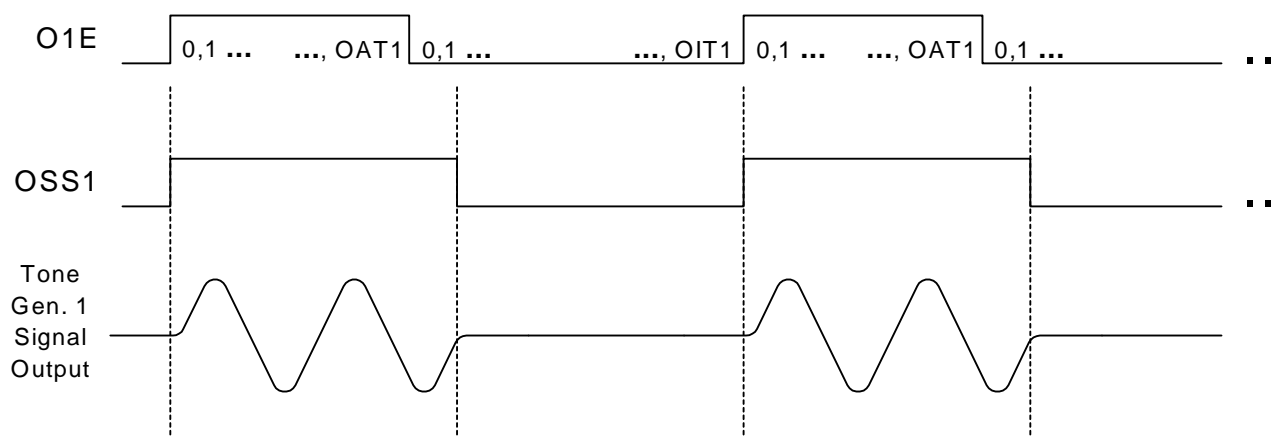

Figure 12. Tone Generator Timing Diagram

### 2.3.4. Enhanced FSK Waveform Generation

Silicon revisions C and higher support enhanced FSK generation capabilities, which can be enabled by setting FSKEN = 1 (direct Register 108, bit 6) and REN = 1 (direct Register 32, bit 6). In this mode, the user can define mark (1) and space (0) attributes once during initialization by defining indirect registers 99–104. The user need only indicate 0-to-1 and 1-to-0 transitions in the information stream. By writing to FSKDAT (direct Register 52), this mode applies a 24 kHz sample rate to tone generator 1 to give additional resolution to timers and frequency generation. Application Note 32 gives detailed instructions on how to implement FSK in this mode. Additionally, sample source code is available from Silicon Laboratories upon request.

### 2.3.5. Tone Generator Interrupts

Both the active and inactive timers can generate their own interrupt to signal “on/off” transitions to the software. The timer interrupts for tone generator 1 can be individually enabled by setting the O1AE and O1IE bits (direct Register 21, bits 0 and 1, respectively). Timer interrupts for tone generator two are O2AE and O2IE (direct Register 21, bits 2 and 3, respectively). A pending interrupt for each of the timers is determined by reading the O1AP, O1IP, O2AP, and O2IP bits in the Interrupt Status 1 register (direct Register 18, bits 0 through 3, respectively).

## 2.4. Ringing Generation

The ProSLIC provides fully programmable internal balanced ringing with or without a dc offset to ring a wide variety of terminal devices. All parameters associated with ringing are software programmable: ringing frequency, waveform, amplitude, dc offset, and ringing cadence. Both sinusoidal and trapezoidal ringing waveforms are supported, and the trapezoidal crest factor is programmable. Ringing signals of up to 88 V peak or more can be generated, enabling the ProSLIC to drive a 5 REN (1380  $\Omega$  + 40  $\mu$ F) ringer load across loop lengths of 2000 feet (160  $\Omega$ ) or more.

### 2.4.1. Ringing Architecture

The ringing generator architecture is nearly identical to that of the tone generator. The sinusoid ringing waveform is generated using an internal two-pole resonance oscillator circuit with programmable frequency and amplitude. However, since ringing frequencies are very low compared to the audio band signaling frequencies, the ringing waveform is generated at a 1 kHz rate instead of 8 kHz.

The ringing generator has two timers that function the same as for the tone generator timers. They allow on/off cadence settings up to 8 seconds on/ 8 seconds off. In addition to controlling ringing cadence, these timers control the transition into and out of the ringing state. Table 26 summarizes the list of registers used for ringing generation.

**Note:** Tone generator 2 should not be enabled concurrently with the ringing generator due to resource sharing within the hardware.

**Table 26. Registers for Ringing Generation**

| Parameter                                  | Range/ Description   | Register Bits | Location                   |
|--|----------------------|---------------|----------------------------|
| Ringing Waveform                           | Sine/Trapezoid       | TSWS          | Direct Register 34         |
| Ringing Voltage Offset Enable              | Enabled/ Disabled    | RVO           | Direct Register 34         |
| Ringing Active Timer Enable                | Enabled/ Disabled    | RTAE          | Direct Register 34         |
| Ringing Inactive Timer Enable              | Enabled/ Disabled    | RTIE          | Direct Register 34         |
| Ringing Oscillator Enable                  | Enabled/ Disabled    | ROE           | Direct Register 34         |
| Ringing Oscillator Active Timer            | 0 to 8 seconds       | RAT[15:0]     | Direct Registers 48 and 49 |
| Ringing Oscillator Inactive Timer          | 0 to 8 seconds       | RIT[15:0]     | Direct Registers 50 and 51 |
| Linefeed Control (Initiates Ringing State) | Ringing State = 100b | LF[2:0]       | Direct Register 64         |
| High Battery Voltage                       | 0 to –94.5 V         | VBATH[5:0]    | Direct Register 74         |
| Ringing dc voltage offset                  | 0 to 94.5 V          | ROFF[15:0]    | Indirect Register 19       |

Table 26. Registers for Ringing Generation (Continued)

|  |  |            |                      |
|--|--|------------|----------------------|
| Ringing frequency  | 15 to 100 Hz   | RCO[15:0]  | Indirect Register 20 |
| Ringing amplitude  | 0 to 94.5 V  | RNGX[15:0] | Indirect Register 21 |
| Ringing initial phase  | Sets initial phase for sinewave and period for trapezoid | RNGY[15:0] | Indirect Register 22 |
| Common Mode Bias Adjust During Ringing   | 0 to 22.5 V  | VCMR[3:0]  | Indirect Register 40 |
| <b>Note:</b> The ProSLIC uses registers that are both directly and indirectly mapped. A “direct” register is one that is mapped directly. An “indirect” register is one that is accessed using the indirect access registers (direct registers 28 through 31). |  |            |                      |

When the ringing state is invoked by writing LF[2:0] = 100 (direct Register 64), the ProSLIC will go into the ringing state and start the first ring. At the expiration of RAT, the ProSLIC will turn off the ringing waveform and will go to the on-hook transmission state. At the expiration of RIT, ringing will again be initiated. This process will continue as long as the two timers are enabled and the Linefeed Control register is set to the ringing state.

#### 2.4.2. Sinusoidal Ringing

To configure the ProSLIC for sinusoidal ringing, the frequency and amplitude are initialized by writing to the following indirect registers: RCO, RNGX, and RNGY. The equations for RCO, RNGX, RNGY are as follows:

$$RCO = \text{coeff} \times (2^{15})$$

where

$$\text{coeff} = \cos\left(\frac{2\pi f}{1000 \text{ Hz}}\right)$$

and f = desired ringing frequency in hertz.

$$RNGX = \frac{1}{4} \times \sqrt{\frac{1 - \text{coeff}}{1 + \text{coeff}}} \times 2^{15} \times \frac{\text{Desired } V_{PK}(0 \text{ to } 94.5 \text{ V})}{96 \text{ V}}$$

$$RNGY = 0$$

In selecting a ringing amplitude, the peak TIP-to-RING ringing voltage must be greater than the selected on-hook line voltage setting (VOC, direct Register 72). For example, to generate a 70 V<sub>PK</sub> 20 Hz ringing signal, the equations are as follows:

$$\text{coeff} = \cos\left(\frac{2\pi \times 20}{1000 \text{ Hz}}\right) = 0.99211$$

$$RCO = 0.99211 \times (2^{15}) = 32509 = 7\text{EFDh}$$

$$RNGX = \frac{1}{4} \times \sqrt{\frac{0.00789}{1.99211}} \times 2^{15} \times \frac{70}{96} = 376 = 0177\text{h}$$

$$RNGY = 0$$

In addition, the user must select the sinusoidal ringing waveform by writing TSWS = 0 (direct Register 34, bit 0).

#### 2.4.3. Trapezoidal Ringing

In addition to the sinusoidal ringing waveform, the ProSLIC supports trapezoidal ringing. Figure 13 illustrates a trapezoidal ringing waveform with offset V<sub>ROFF</sub>.

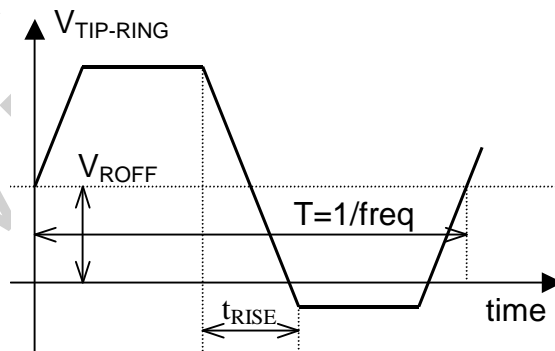

Figure 13. Trapezoidal Ringing Waveform

To configure the ProSLIC for trapezoidal ringing, the user should follow the same basic procedure as in the Sinusoidal Ringing section, but using the following equations:

$$RNGY = \frac{1}{2} \times \text{Period} \times 8000$$

$$RNGX = \frac{\text{Desired } V_{PK}}{96 \text{ V}} \times (2^{15})$$

$$RCO = \frac{2 \times RNGX}{t_{RISE} \times 8000}$$

RCO is a value which is added or subtracted from the waveform to ramp the signal up or down in a linear fashion. This value is a function of rise time, period, and

amplitude, where rise time and period are related through the following equation for the crest factor of a trapezoidal waveform.

$$t_{\text{RISE}} = \frac{3}{4}T \left(1 - \frac{1}{\text{CF}^2}\right)$$

where T = ringing period, and CF = desired crest factor. For example, to generate a 71 V<sub>PK</sub>, 20 Hz ringing signal, the equations are as follows:

$$\text{RNGY}(20 \text{ Hz}) = \frac{1}{2} \times \frac{1}{20 \text{ Hz}} \times 8000 = 200 = \text{C8h}$$

$$\text{RNGX}(71 \text{ V}_{\text{PK}}) = \frac{71}{96} \times 2^{15} = 24235 = 5\text{EABh}$$

For a crest factor of 1.3 and a period of 0.05 seconds (20 Hz), the rise time requirement is 0.0153 seconds.

$$\begin{aligned} \text{RCO}(20 \text{ Hz}, 1.3 \text{ crest factor}) \\ = \frac{2 \times 24235}{0.0153 \times 8000} = 396 = 018\text{Ch} \end{aligned}$$

In addition, the user must select the trapezoidal ringing waveform by writing TSWS = 1 in direct Register 34.

#### 2.4.4. Ringing DC voltage Offset

A dc offset can be added to the ac ringing waveform by defining the offset voltage in ROFF (indirect Register 19). The offset, V<sub>ROFF</sub>, is added to the ringing signal when RVO is set to 1 (direct Register 34, bit 1). The value of ROFF is calculated as follows:

$$\text{ROFF} = \frac{V_{\text{ROFF}}}{96} \times 2^{15}$$

#### 2.4.5. Linefeed Considerations During Ringing

Care must be taken to keep the generated ringing signal within the ringing voltage rails (GNDA and V<sub>BAT</sub>) to maintain proper biasing of the external bipolar transistors. If the ringing signal nears the rails, a distorted ringing signal and excessive power dissipation in the external transistors will result.

To prevent this invalid operation, set the VBATH value (direct Register 74) to a value higher than the maximum peak ringing voltage. The discussion below outlines the considerations and equations that govern the selection of the VBATH setting for a particular desired peak ringing voltage.

First, the required amount of ringing overhead voltage, V<sub>OV<sub>R</sub></sub>, is calculated based on the maximum value of current through the load, I<sub>LOAD,PK</sub>, the minimum current gain of Q5 and Q6, and a reasonable voltage required to keep Q5 and Q6 out of saturation. For ringing signals up to V<sub>PK</sub> = 87 V, V<sub>OV<sub>R</sub></sub> = 7.5 V is a safe value. However, to determine V<sub>OV<sub>R</sub></sub> for a specific case, use the

equations below.

$$I_{\text{LOAD,PK}} = \frac{V_{\text{AC,PK}}}{R_{\text{LOAD}}} + I_{\text{OS}} = V_{\text{AC,PK}} \times \frac{N_{\text{REN}}}{6.9 \text{ k}\Omega} + I_{\text{OS}}$$

where:

N<sub>REN</sub> is the ringing REN load (max value = 5),

I<sub>OS</sub> is the offset current flowing in the line driver circuit (max value = 2 mA), and

V<sub>AC,PK</sub> = amplitude of the ac ringing waveform.

It is good practice to provide a buffer of a few more milliamperes for I<sub>LOAD,PK</sub> to account for possible line leakages, etc. The total I<sub>LOAD,PK</sub> current should be smaller than 80 mA.

$$V_{\text{OVR}} = I_{\text{LOAD,PK}} \times \frac{\beta + 1}{\beta} \times (80.6 \Omega + 1 \text{ V})$$

where β is the minimum expected current gain of transistors Q5 and Q6.

The minimum value for VBATH is therefore given by the following:

$$\text{VBATH} = V_{\text{AC,PK}} + V_{\text{ROFF}} + V_{\text{OVR}}$$

The ProSLIC is designed to create a fully balanced ringing waveform, meaning that the TIP and RING common mode voltage, (V<sub>TIP</sub> + V<sub>RING</sub>)/2, is fixed. This voltage is referred to as VCM\_RING and is automatically set to the following:

$$\text{VCM\_RING} = \frac{\text{VBATH} - \text{VCMR}}{2}$$

VCMR is an indirect register which provides the headroom by the ringing waveform with respect to the VBATH rail. The value is set as a 4-bit setting in indirect Register 40 with an LSB voltage of 1.5 V/LSB. Register 40 should be set with the calculated V<sub>OV<sub>R</sub></sub> to provide voltage headroom during ringing.

Silicon revisions C and higher support the option to briefly increase the maximum differential current limit between the voltage transition of TIP and RING from ringing to a dc linefeed state. This mode is enabled by setting ILIMEN = 1 (direct Register 108, bit 7).

#### 2.4.6. Ring Trip Detection

A ring trip event signals that the terminal equipment has gone off-hook during the ringing state. The ProSLIC performs ring trip detection digitally using its on-chip monitor A/D converter. The functional blocks required to implement ring trip detection is shown in Figure 14. The primary input to the system is the Loop Current Sense value provided by the current monitoring circuitry and reported in direct Register 79. LCS data is processed by the input signal processor when the ProSLIC is in the

ringing state as indicated by the Linefeed Shadow register (direct Register 64). The data then feeds into a programmable digital low pass filter, which removes unwanted ac signal components before threshold detection.

The output of the low pass filter is compared to a programmable threshold, RPTP (indirect Register 29). The threshold comparator output feeds a programmable debouncing filter. The output of the debouncing filter remains in its present state unless the input remains in the opposite state for the entire period of time programmed by the ring trip debounce interval,

RTDI[6:0] (direct Register 70). If the debounce interval has been satisfied, the RTP bit of direct Register 68 will be set to indicate that a valid ring trip has occurred. A ring trip interrupt is generated if enabled by the RTIE bit (direct Register 22). Table 27 lists the registers that must be written or monitored to correctly detect a ring trip condition.

The recommended values for RPTP, NRTP, and RTDI vary according to the programmed ringing frequency. Register values for various ringing frequencies are given in Table 28.

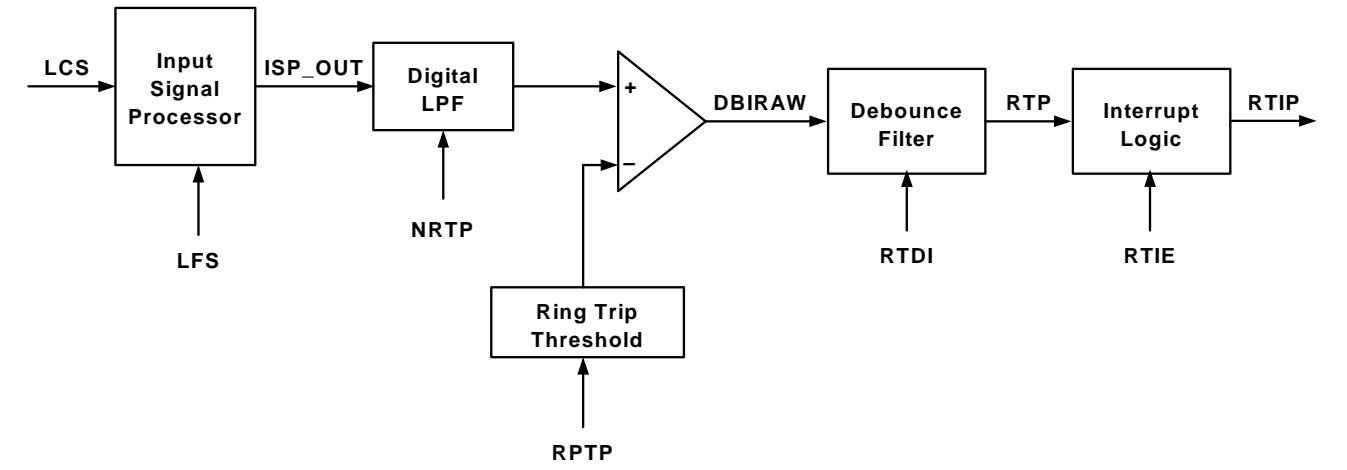

Figure 14. Ring Trip Detector

Table 27. Associated Registers for Ring Trip Detection

| Parameter  | Register   | Location             |
|--|------------|----------------------|
| Ring Trip Interrupt Pending  | RTIP       | Direct Register 19   |
| Ring Trip Interrupt Enable   | RTIE       | Direct Register 22   |
| Ring Trip Detect Debounce Interval   | RTDI[6:0]  | Direct Register 70   |
| Ring Trip Threshold  | RPTP[5:0]  | Indirect Register 29 |
| Ring Trip Filter Coefficient   | NRTP[12:0] | Indirect Register 36 |
| Ring Trip Detect Status (monitor only)   | RTP        | Direct Register 68   |
| <b>Note:</b> The ProSLIC uses registers that are both directly and indirectly mapped. A “direct” register is one that is mapped directly. An “indirect” register is one that is accessed using the indirect access registers (direct registers 28 through 31). |            |                      |



Table 28. Recommended Ring Trip Values for Ringing

| Ringing Frequency | NRTP    |      | RPTP    |      | RTDI    |     |
|-------------------|---------|------|---------|------|---------|-----|
|                   | decimal | hex  | decimal | hex  | decimal | hex |
| 16.667            | 64      | 0200 | 34 mA   | 3600 | 15.4 ms | 0F  |
| 20                | 100     | 0320 | 34 mA   | 3600 | 12.3 ms | 0B  |
| 30                | 112     | 0380 | 34 mA   | 3600 | 8.96 ms | 09  |
| 40                | 128     | 0400 | 34 mA   | 3600 | 7.5 ms  | 07  |
| 50                | 213     | 06A8 | 34 mA   | 3600 | 5 ms    | 05  |
| 60                | 256     | 0800 | 34 mA   | 3600 | 4.8 ms  | 05  |

## 2.5. Pulse Metering Generation

There is an additional tone generator suitable for generating tones above the audio frequency. This oscillator is provided for the generation of billing tones which are typically 12 kHz or 16 kHz. The generator follows the same algorithm as described in "2.3. Tone Generation" on page 26 with the exception that the sample rate for computation is 64 kHz instead of 8 kHz. The equations are as follows:

$$\text{coeff} = \cos\left(\frac{2\pi f}{64000 \text{ Hz}}\right)$$

$$\text{PLSCO} = \text{coeff} \times (2^{15} - 1)$$

$$\text{PLSX} = \frac{1}{4} \sqrt{\frac{1 - \text{coeff}}{1 + \text{coeff}}} \times (2^{15} - 1) \times \frac{\text{Desired } V_{\text{rms}}}{\text{Full Scale } V_{\text{rms}}}$$

where full scale  $V_{\text{rms}} = 0.85 V_{\text{rms}}$  for a matched load.

The initial phase of the pulse metering signal is set to 0 internally so there is no register to serve this purpose.

The pulse metering generator timers and associated pulse metering timer registers are similar to that of the tone generators. These timers count 8 kHz sample periods like the other tones even though the sinusoid is generated at 64 kHz.

Table 29. Associated Pulse Metering Generator Registers

| Parameter  | Description / Range          | Register Bits           | Location                 |
|--|------------------------------|-------------------------|--------------------------|
| Pulse Metering Frequency Coefficient   | Sets oscillator frequency    | PLSCO[15:0]             | Indirect Register 25     |
| Pulse Metering Amplitude Coefficient   | Sets oscillator amplitude    | PLSX[15:0]              | Indirect Register 24     |
| Pulse Metering Attack/Decay Ramp Rate  | 0 to PLSX (full amplitude)   | PLSD[15:0]              | Indirect Register 23     |
| Pulse Metering Active Timer  | 0 to 8 seconds               | PAT[15:0]               | Direct Registers 44 & 45 |
| Pulse Metering Inactive Timer  | 0 to 8 seconds               | PIT[15:0]               | Direct Register 46 & 47  |
| Pulse Metering Control   | Status and control registers | PSTAT, PMAE, PMIE, PMOE | Direct Register 35       |
| <b>Note:</b> The ProSLIC uses registers that are both directly and indirectly mapped. A "direct" register is one that is mapped directly. An "indirect" register is one that is accessed using the indirect access registers (direct registers 28 through 31). |                              |                         |                          |

The pulse metering oscillator has a volume envelope (linear ramp) on the on/off transitions of the oscillator. The volume value is incremented by the value in the PLSD register (indirect Register 23) at an 8 kHz rate. The sinusoidal generator output is multiplied by this volume before being sent to the DAC. The volume will ramp from 0 to 7FFF in increments of PLSD so the value of PLSD will set the slope of the ramp. When the pulse metering signal is turned off, the volume will ramp to 0 by decrementing according to the value of PLSD.

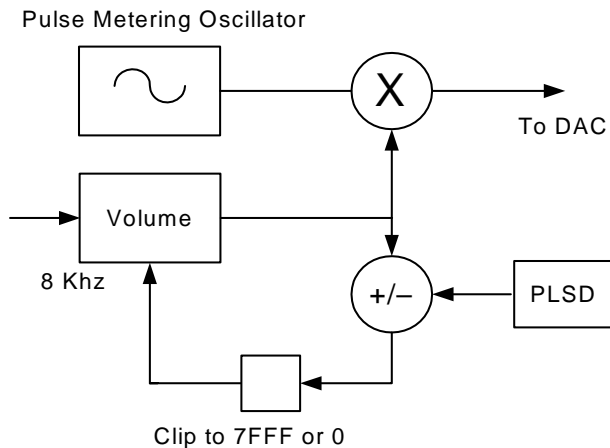

**Figure 15. Pulse Metering Volume Envelope**

## 2.6. DTMF Detection

The dual-tone multi-frequency (DTMF) tone signaling standard is also known as touch tone. It is an in-band signaling system used to replace the pulse-dial signaling standard. In DTMF, two tones are used to generate a DTMF digit. One tone is chosen from four possible row tones, and one tone is chosen from four possible column tones. The sum of these tones constitutes one of 16 possible DTMF digits.

### 2.6.1. DTMF Detection Architecture

DTMF detection is performed using a modified Goertzel algorithm to compute the dual frequency tone (DFT) for each of the eight DTMF frequencies as well as their second harmonics. At the end of the DFT computation, the squared magnitudes of the DFT results for the eight DTMF fundamental tones are computed. The row results are sorted to determine the strongest row frequency; the column frequencies are sorted as well. At the completion of this process, a number of checks are made to determine whether the strongest row and column tones constitute a DTMF digit.

The detection process is performed twice within the 45 ms minimum tone time. A digit must be detected on two consecutive tests following a pause to be recognized as a new digit. If all tests pass, an interrupt is generated, and the DTMF digit value is loaded into the DTMF register. If tones are occurring at the maximum rate of 100 ms per digit, the interrupt must be serviced within 85 ms so that the current digit is not overwritten by a new one. There is no buffering of the digit information.

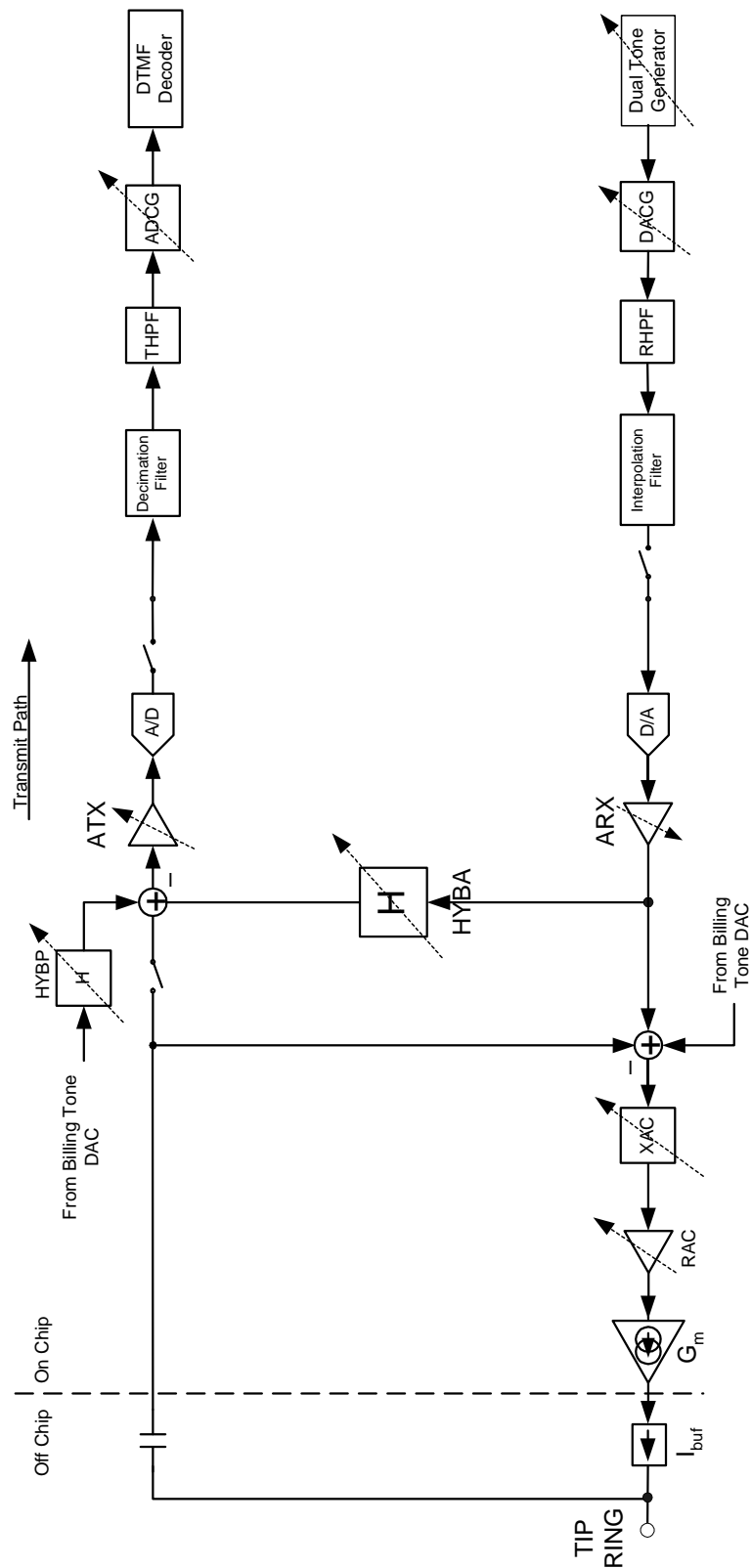

Figure 16. AC Signal Path Block Diagram

## 2.7. Two-Wire Impedance Matching

The ProSLIC provides on-chip programmable two-wire impedance settings to meet a wide variety of worldwide two-wire return loss requirements. The two-wire impedance is programmed by loading one of the eight available impedance values into the TISS[2:0] bits of the Two-Wire Impedance Synthesis Control register (direct Register 10). If direct Register 10 is not user-defined, the default setting of 600  $\Omega$  will be loaded into the TISS register.

Real and complex two-wire impedances are realized by internal feedback of a programmable amplifier (RAC) a switched capacitor network (XAC) and a transconductance amplifier ( $G_m$ ). (See Figure 16.) RAC creates the real portion and XAC creates the imaginary portion of  $G_m$ 's input.  $G_m$  then creates a current that models the desired impedance value to the subscriber loop. The differential ac current is fed to the subscriber loop via the ITIPP and IRINGP pins through an off-chip current buffer ( $I_{BUF}$ ), which is implemented using transistor Q1 and Q2 (see Figure on page 15).  $G_m$  is referenced to an off-chip resistor ( $R_{15}$ ).

The ProSLIC also provides a means to compensate for degraded subscriber loop conditions involving excessive line capacitance (leakage). The CLC[1:0] bits of direct Register 10 increase the ac signal magnitude to compensate for the additional loss at the high end of the audio frequency range. The default setting of CLC[2:0] assumes no line capacitance.

Silicon revisions C and higher support the option to remove the internal reference resistor used to synthesize ac impedances for 600 + 2.16  $\mu F$  and 900 + 2.16  $\mu F$  settings so that an external resistor reference may be used. This option is enabled by setting ZSEXT = 1 (direct Register 108, bit 4).

## 2.8. Clock Generation

The ProSLIC will generate the necessary internal clock frequencies from the PCLK input. PCLK must be synchronous to the 8 kHz FSYNC clock and run at one of the following rates: 256 kHz, 512 kHz, 768 kHz, 1.024 MHz, 1.536 MHz, 2.048 MHz, 4.096 MHz or 8.192 MHz. The ratio of the PCLK rate to the FSYNC rate is determined via a counter clocked by PCLK. The three-bit ratio information is automatically transferred into an internal register, PLL\_MULT, following a reset of the ProSLIC. The PLL\_MULT is used to control the internal PLL which multiplies PCLK as needed to generate 16.384 MHz rate needed to run the internal filters and other circuitry.

The PLL clock synthesizer settles very quickly following power up. However, the settling time depends on the PCLK frequency and it can be approximately predicted by the following equation:

$$T_{SETTLE} = \frac{64}{F_{PCLK}}$$

## 2.9. Interrupt Logic

The ProSLIC is capable of generating interrupts for the following events:

- Loop current/ring ground detected
- Ring trip detected
- Power alarm
- DTMF digit detected (Si3230 and Si3211 only)
- Active timer 1 expired
- Inactive timer 1 expired
- Active timer 2 expired
- Inactive timer 2 expired
- Ringing active timer expired
- Ringing inactive timer expired
- Pulse metering active timer expired
- Pulse metering inactive timer expired
- Indirect register access complete

The interface to the interrupt logic consists of six registers. Three interrupt status registers contain 1 bit for each of the above interrupt functions. These bits will be set when an interrupt is pending for the associated resource. Three interrupt enable registers also contain 1 bit for each interrupt function. In the case of the interrupt enable registers, the bits are active high. Refer to the appropriate functional description section for operational details of the interrupt functions.

When a resource reaches an interrupt condition, it will signal an interrupt to the interrupt control block. The interrupt control block will then set the associated bit in the interrupt status register if the enable bit for that interrupt is set. The INT pin is a NOR of the bits of the interrupt status registers. Therefore, if a bit in the interrupt status registers is asserted, IRQ will assert low. Upon receiving the interrupt, the interrupt handler should read interrupt status registers to determine which resource is requesting service. To clear a pending interrupt, write the desired bit in the appropriate interrupt status register to 1. Writing a 0 has no effect. This provides a mechanism for clearing individual bits when multiple interrupts occur simultaneously. While the interrupt status registers are non-zero, the INT pin will remain asserted.

## 2.10. Serial Peripheral Interface

The control interface to the ProSLIC is a 4-wire interface modeled after commonly available micro-controller and serial peripheral devices. The interface consists of a clock (SCLK), chip select ( $\overline{CS}$ ), serial data input (SDI), and serial data output (SDO). Data is transferred a byte at a time with each register access consisting of a pair of byte transfers. Figures 17 and 18 illustrate read and write operation in the SPI bus.

The first byte of the pair is the command/address byte. The MSB of this byte indicates register read when 1 and a register write when 0. The remaining seven bits of the command/address byte indicate the address of the register to be accessed. The second byte of the pair is the data byte. Because the falling edge of  $\overline{CS}$  provides resynchronization of the SPI state machine in the event of a framing error, it is recommended (but not required) that  $\overline{CS}$  be taken high between byte transfers as shown in Figures 17 and 18. During a read operation, the SDO becomes active and the 8-bit contents of the register are driven out MSB first. The SDO will be high impedance on either the falling edge of SCLK following the LSB, or the rising of  $\overline{CS}$  as specified by the SPIM bit (direct Register 0, bit 6). SDI is a “don’t care” during the data portion of read operations. During write operations, data is driven into the ProSLIC via the SDI pin MSB first. The SDO pin will remain high impedance during write operations. Data always transitions with the falling edge of the clock and is latched on the rising edge. The clock should return to a logic high when no transfer is in progress.

Indirect registers are accessed through direct registers 29 through 30. Instructions on how to access them is described in “3. Control Registers” beginning on page 40.

There are a number of variations of usage on this four-wire interface:

- **Continuous clocking.** During continuous clocking, the data transfers are controlled by the assertion of the  $\overline{CS}$  pin.  $\overline{CS}$  must assert before the falling edge of SCLK on which the first bit of data is expected during a read cycle, and must remain low for the duration of the 8-bit transfer (command/address or data).
- **SDI/SDO wired operation.** Independent of the clocking options described, SDI and SDO can be treated as two separate lines or wired together if the master is capable of tristating its output during the data byte transfer of a read operation.
- **Daisy chain mode.** This mode allows communication with banks of up to eight ProSLIC devices using one chip select signal. When the SPIDC bit in the SPI Mode Select register is set, data transfer mode changes to a 3-byte operation: a chip select byte, an address/control byte, and a data byte. Using the circuit shown in Figure 19, a single device may select from the bank of devices by setting the appropriate chip select bit to 1. Each device uses the LSB of the chip select byte, shifts the data right by one bit, and passes the chip select byte using the SDITHRU pin to the next device in the chain. Address/control and data bytes are unaltered.

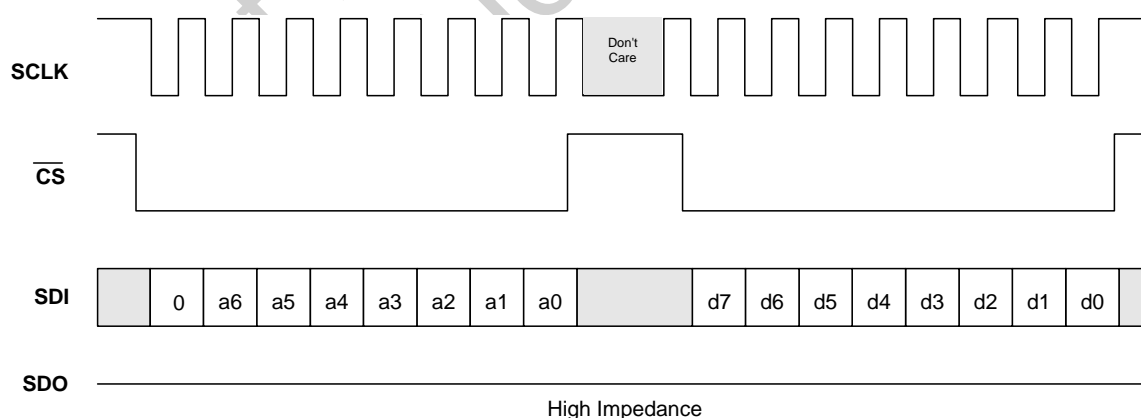

Figure 17. Serial Write 8-Bit Mode

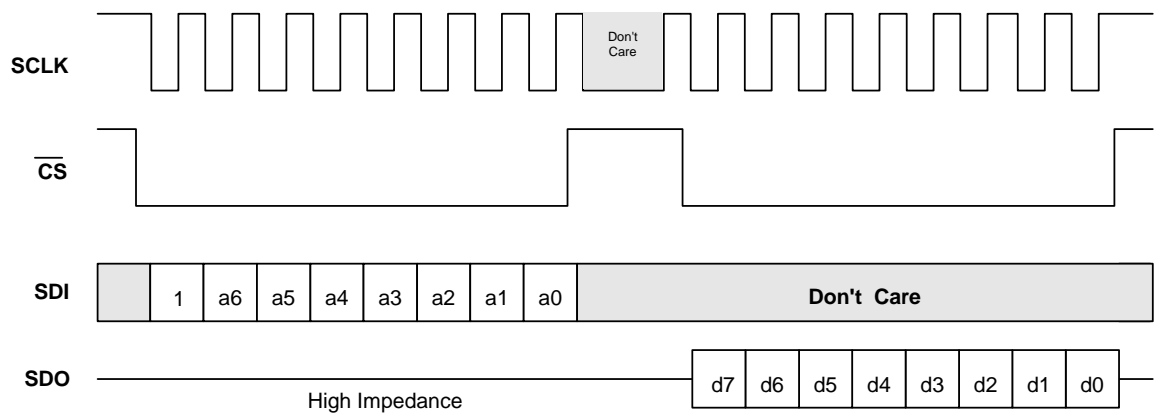
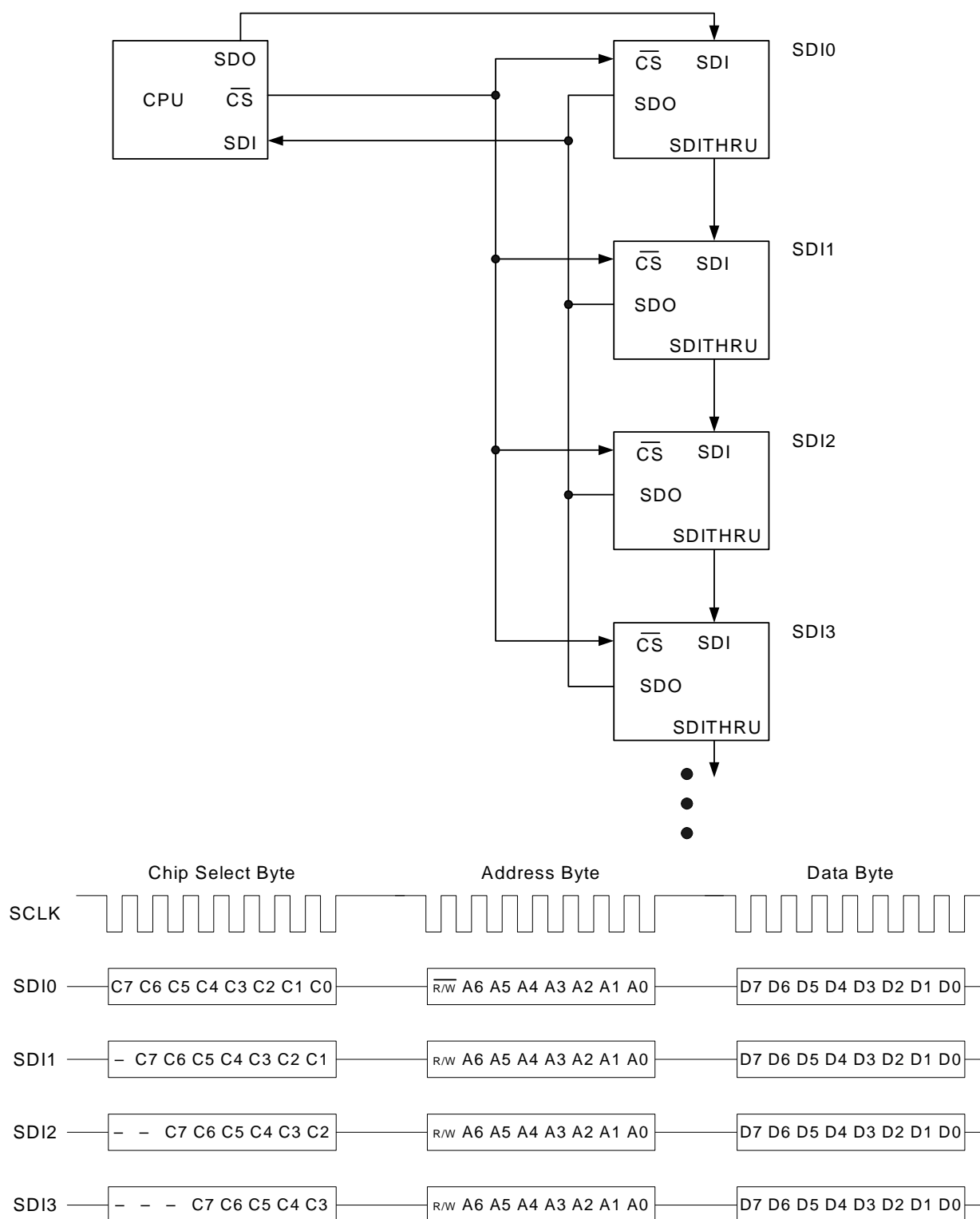

Figure 18. Serial Read 8-Bit Mode



Note: During chip select byte, SDITHRU = SDI delayed by one SCLK. Each device daisy-chained looks at the LSB of the chip select byte for its chip select.

Figure 19. SPI Daisy Chain Mode

### 3. Control Registers

**Note:** Any register not listed here is reserved and must not be written.

**Table 30. Direct Register Summary**

| Register                 | Name                                 | Bit 7     | Bit 6     | Bit 5    | Bit 4 | Bit 3     | Bit 2     | Bit 1     | Bit 0  |
|--------------------------|--------------------------------------|-----------|-----------|----------|-------|-----------|-----------|-----------|--------|
| Setup                    |                                      |           |           |          |       |           |           |           |        |
| 0                        | SPI Mode Select                      | SPIDC     | SPIM      | PNI[1:0] |       | RNI[3:0]  |           |           |        |
| Audio                    |                                      |           |           |          |       |           |           |           |        |
| 9                        | Audio Gain Control                   | RXHP      | TXHP      | TXM      | RXM   | ATX[1:0]  |           | ARX[1:0]  |        |
| 10                       | Two-Wire Impedance Synthesis Control |           |           | CLC[1:0] |       | TISE      | TISS[2:0] |           |        |
| 11                       | Hybrid Control                       |           | HYBP[2:0] |          |       | HYBA[2:0] |           |           |        |
| Powerdown                |                                      |           |           |          |       |           |           |           |        |
| 14                       | Power Down Control 1                 |           |           | PMON     | DCOF  | MOF       |           | BIASOF    | SLICOF |
| 15                       | Power Down Control 2                 |           |           | ADCM     | ADCON | DACM      | DACON     | GMM       | GMON   |
| Interrupts               |                                      |           |           |          |       |           |           |           |        |
| 18                       | Interrupt Status 1                   | PMIP      | PMAP      | RGIP     | RGAP  | O2IP      | O2AP      | O1IP      | O1AP   |
| 19                       | Interrupt Status 2                   | Q6AP      | Q5AP      | Q4AP     | Q3AP  | Q2AP      | Q1AP      | LCIP      | RTIP   |
| 20                       | Interrupt Status 3                   |           |           |          |       |           | CMCP      | INDP      | DTMFP  |
| 21                       | Interrupt Enable 1                   | PMIE      | PMAE      | RGIE     | RGAE  | O2IE      | O2AE      | O1IE      | O1AE   |
| 22                       | Interrupt Enable 2                   | Q6AE      | Q5AE      | Q4AE     | Q3AE  | Q2AE      | Q1AE      | LCIE      | RTIE   |
| 23                       | Interrupt Enable 3                   |           |           |          |       |           | CMCE      | INDE      | DTMFE  |
| 24                       | Decode Status                        |           |           |          | VAL   | DIG[3:0]  |           |           |        |
| Indirect Register Access |                                      |           |           |          |       |           |           |           |        |
| 28                       | Indirect Data Access—Low Byte        | IDA[7:0]  |           |          |       |           |           |           |        |
| 29                       | Indirect Data Access—High Byte       | IDA[15:8] |           |          |       |           |           |           |        |
| 30                       | Indirect Address                     | IAA[7:0]  |           |          |       |           |           |           |        |
| 31                       | Indirect Address Status              |           |           |          |       |           |           |           | IAS    |
| Oscillators              |                                      |           |           |          |       |           |           |           |        |
| 32                       | Oscillator 1 Control                 | OSS1      | REL       | OZ1      | O1TAE | O1TIE     | O1E       | O1SO[1:0] |        |
| 33                       | Oscillator 2 Control                 | OSS2      |           | OZ2      | O2TAE | O2TIE     | O2E       | O2SO[1:0] |        |
| 34                       | Ringing Oscillator Control           | RSS       |           | RDAC     | RTAE  | RTIE      | ROE       | RVO       | TSWS   |
| 35                       | Pulse Metering Oscillator Control    | PSTAT     |           |          | PMAE  | PMIE      | PMOE      |           |        |
| 36                       | Oscillator 1 Active Timer—Low Byte   | OAT1[7:0] |           |          |       |           |           |           |        |



Table 30. Direct Register Summary (Continued)

| Register    | Name   | Bit 7      | Bit 6    | Bit 5 | Bit 4 | Bit 3     | Bit 2   | Bit 1     | Bit 0  |
|-------------|--|------------|----------|-------|-------|-----------|---------|-----------|--------|
| 37          | Oscillator 1 Active Timer—High Byte                  | OAT1[15:8] |          |       |       |           |         |           |        |
| 38          | Oscillator 1 Inactive Timer—Low Byte                 | OIT1[7:0]  |          |       |       |           |         |           |        |
| 39          | Oscillator 1 Inactive Timer—High Byte                | OIT1[15:8] |          |       |       |           |         |           |        |
| 40          | Oscillator 2 Active Timer—Low Byte                   | OAT2[7:0]  |          |       |       |           |         |           |        |
| 41          | Oscillator 2 Active Timer—High Byte                  | OAT2[15:8] |          |       |       |           |         |           |        |
| 42          | Oscillator 2 Inactive Timer—Low Byte                 | OIT2[7:0]  |          |       |       |           |         |           |        |
| 43          | Oscillator 2 Inactive Timer—High Byte                | OIT2[15:8] |          |       |       |           |         |           |        |
| 44          | Pulse Metering Oscillator Active Timer—Low Byte      | PAT[7:0]   |          |       |       |           |         |           |        |
| 45          | Pulse Metering Oscillator Active Timer—High Byte     | PAT[15:8]  |          |       |       |           |         |           |        |
| 46          | Pulse Metering Oscillator Inactive Timer—Low Byte    | PIT[7:0]   |          |       |       |           |         |           |        |
| 47          | Pulse Metering Oscillator Inactive Timer—High Byte   | PIT[15:8]  |          |       |       |           |         |           |        |
| 48          | Ring Oscillator Active Timer—Low Byte                | RAT[7:0]   |          |       |       |           |         |           |        |
| 49          | Ring Oscillator Active Timer—High Byte               | RAT[15:8]  |          |       |       |           |         |           |        |
| 50          | Ring Oscillator Inactive Timer—Low Byte              | RIT[7:0]   |          |       |       |           |         |           |        |
| 51          | Ring Oscillator Inactive Timer—High Byte             | RIT[15:8]  |          |       |       |           |         |           |        |
| 52          | FSK Data   |            |          |       |       |           |         |           | FSKDAT |
| <b>SLIC</b> |  |            |          |       |       |           |         |           |        |
| 63          | Loop Closure Debounce Interval for Automatic Ringing | LCD[7:0]   |          |       |       |           |         |           |        |
| 64          | Linefeed Control                                     |            | LFS[2:0] |       |       |           | LF[2:0] |           |        |
| 65          | External Bipolar Transistor Control                  |            | SQH      | CBY   | ETBE  | ETBO[1:0] |         | ETBA[1:0] |        |

Table 30. Direct Register Summary (Continued)

| Register | Name                                 | Bit 7       | Bit 6     | Bit 5      | Bit 4      | Bit 3 | Bit 2      | Bit 1 | Bit 0 |
|----------|--------------------------------------|-------------|-----------|------------|------------|-------|------------|-------|-------|
| 66       | Battery Feed Control                 |             |           |            | VOV        | FVBAT |            |       | TRACK |
| 67       | Automatic/Manual Control             |             | MNCM      | MNDIF      | SPDS       | ABAT  | AORD       | AOLD  | AOPN  |
| 68       | Loop Closure/Ring Trip Detect Status |             |           |            |            |       | DBIRAW     | RTP   | LCR   |
| 69       | Loop Closure Debounce Interval       |             | LCDI[6:0] |            |            |       |            |       |       |
| 70       | Ring Trip Detect Debounce Interval   |             | RTDI[6:0] |            |            |       |            |       |       |
| 71       | Loop Current Limit                   |             |           |            |            |       | ILIM[2:0]  |       |       |
| 72       | On-Hook Line Voltage                 |             | VSGN      | VOC[5:0]   |            |       |            |       |       |
| 73       | Common Mode Voltage                  |             |           | VCM[5:0]   |            |       |            |       |       |
| 74       | High Battery Voltage                 |             |           | VBATH[5:0] |            |       |            |       |       |
| 75       | Low Battery Voltage                  |             |           | VBATL[5:0] |            |       |            |       |       |
| 76       | Power Monitor Pointer                |             |           |            |            |       | PWRMP[2:0] |       |       |
| 77       | Line Power Output Monitor            | PWROM[7:0]  |           |            |            |       |            |       |       |
| 78       | Loop Voltage Sense                   |             | LVSP      | LVS[5:0]   |            |       |            |       |       |
| 79       | Loop Current Sense                   |             | LCSP      | LCS[5:0]   |            |       |            |       |       |
| 80       | TIP Voltage Sense                    | VTIP[7:0]   |           |            |            |       |            |       |       |
| 81       | RING Voltage Sense                   | VRING[7:0]  |           |            |            |       |            |       |       |
| 82       | Battery Voltage Sense 1              | VBATS1[7:0] |           |            |            |       |            |       |       |
| 83       | Battery Voltage Sense 2              | VBATS2[7:0] |           |            |            |       |            |       |       |
| 84       | Transistor 1 Current Sense           | IQ1[7:0]    |           |            |            |       |            |       |       |
| 85       | Transistor 2 Current Sense           | IQ2[7:0]    |           |            |            |       |            |       |       |
| 86       | Transistor 3 Current Sense           | IQ3[7:0]    |           |            |            |       |            |       |       |
| 87       | Transistor 4 Current Sense           | IQ4[7:0]    |           |            |            |       |            |       |       |
| 88       | Transistor 5 Current Sense           | IQ5[7:0]    |           |            |            |       |            |       |       |
| 89       | Transistor 6 Current Sense           | IQ6[7:0]    |           |            |            |       |            |       |       |
| 92       | DC-DC Converter PWM Period           | DCN[7:0]    |           |            |            |       |            |       |       |
| 93       | DC-DC Converter Switching Delay      | DCCAL       |           | DCPOL      | DCTOF[4:0] |       |            |       |       |

Table 30. Direct Register Summary (Continued)

| Register | Name  | Bit 7       | Bit 6 | Bit 5      | Bit 4        | Bit 3       | Bit 2  | Bit 1  | Bit 0  |
|----------|---|-------------|-------|------------|--------------|-------------|--------|--------|--------|
| 94       | PWM Pulse Width   | DCPW[7:0]   |       |            |              |             |        |        |        |
| 95       | Reserved  |             |       |            |              |             |        |        |        |
| 96       | Calibration Control/<br>Status Register 1               |             | CAL   | CALSP      | CALR         | CALT        | CALD   | CALC   | CALIL  |
| 97       | Calibration Control/<br>Status Register 2               |             |       |            | CALM1        | CALM2       | CALDAC | CALADC | CALCM  |
| 98       | RING Gain Mismatch<br>Calibration Result                |             |       |            | CALGMR[R4:0] |             |        |        |        |
| 99       | TIP Gain Mismatch<br>Calibration Result                 |             |       |            | CALGMT[4:0]  |             |        |        |        |
| 100      | Differential Loop<br>Current Gain<br>Calibration Result |             |       |            | CALGD[4:0]   |             |        |        |        |
| 101      | Common Mode Loop<br>Current Gain<br>Calibration Result  |             |       |            | CALGC[4:0]   |             |        |        |        |
| 102      | Current Limit<br>Calibration Result                     |             |       |            | CALGIL[3:0]  |             |        |        |        |
| 103      | Monitor ADC Offset<br>Calibration Result                | CALMG1[3:0] |       |            |              | CALMG2[3:0] |        |        |        |
| 104      | Analog DAC/ADC Offset                                   |             |       |            |              | DACP        | DACN   | ADCP   | ADCN   |
| 105      | DAC Offset Calibration<br>Result                        | DACOF[7:0]  |       |            |              |             |        |        |        |
| 106      | Common Mode Balance<br>Calibration Result               |             |       | CMBAL[5:0] |              |             |        |        |        |
| 107      | DC Peak Voltage<br>Calibration Result                   |             |       |            |              | CMDCPK[3:0] |        |        |        |
| 108      | Enhancement Enable                                      | ILIMEN      | FSKEN | DCEN       | ZSEXT        | SWDB        | LCVE   | DCFIL  | HYSTEN |

## Register 0. SPI Mode Select

| Bit  | D7    | D6   | D5       | D4 | D3       | D2 | D1 | D0 |
|------|-------|------|----------|----|----------|----|----|----|
| Name | SPIDC | SPIM | PNI[1:0] |    | RNI[3:0] |    |    |    |
| Type | R/W   | R/W  | R        |    | R        |    |    |    |

Reset settings = 00xx\_xxxx

| Bit | Name     | Function  |
|-----|----------|---|
| 7   | SPIDC    | <b>SPI Daisy Chain Mode Enable.</b><br>0 = Disable SPI daisy chain mode.<br>1 = Enable SPI daisy chain mode.  |
| 6   | SPIM     | <b>SPI Mode.</b><br>0 = Causes SDO to tri-state on rising edge of SCLK of LSB.<br>1 = Normal operation; SDO tri-states on rising edge of $\overline{\text{CS}}$ . |
| 5:4 | PNI[1:0] | <b>Part Number Identification.</b><br>00 = Si3230<br>01 = Reserved<br>10 = Reserved<br>11 = Reserved  |
| 3:0 | RNI[3:0] | <b>Revision Number Identification.</b><br>0001 = Revision A, 0010 = Revision B, 0011 = Revision C, etc.   |

**Register 9. Audio Gain Control**

| Bit  | D7   | D6   | D5  | D4  | D3       | D2 | D1       | D0 |
|------|------|------|-----|-----|----------|----|----------|----|
| Name | RXHP | TXHP | TXM | RXM | ATX[1:0] |    | ARX[1:0] |    |
| Type | R/W  | R/W  | R/W | R/W | R/W      |    | R/W      |    |

Reset settings = 0000\_0000

| Bit | Name     | Function  |
|-----|----------|---|
| 7   | RXHP     | <b>Receive Path High Pass Filter Disable.</b><br>0 = HPF enabled in receive path, RHDF.<br>1 = HPF bypassed in receive path, RHDF.                    |
| 6   | TXHP     | <b>Transmit Path High Pass Filter Disable.</b><br>0 = HPF enabled in transmit path, THPF.<br>1 = HPF bypassed in transmit path, THPF.                 |
| 5   | TXM      | <b>Transmit Path Mute.</b><br>Refer to position of digital mute in Figure 16 on page 35.<br>0 = Transmit signal passed.<br>1 = Transmit signal muted. |
| 4   | RXM      | <b>Receive Path Mute.</b><br>Refer to position of digital mute in Figure 16 on page 35.<br>0 = Receive signal passed.<br>1 = Receive signal muted.    |
| 3:2 | ATX[1:0] | <b>Analog Transmit Path Gain.</b><br>00 = 0 dB<br>01 = -3.5 dB<br>10 = 3.5 dB<br>11 = ATX gain = 0 dB; analog transmit path muted.                    |
| 1:0 | ARX[1:0] | <b>Analog Receive Path Gain.</b><br>00 = 0 dB<br>01 = -3.5 dB<br>10 = 3.5 dB<br>11 = Analog receive path muted.                                       |

## Register 10. Two-Wire Impedance Synthesis Control

| Bit  | D7  | D6 | D5       | D4 | D3   | D2        | D1 | D0 |
|------|-----|----|----------|----|------|-----------|----|----|
| Name |     |    | CLC[1:0] |    | TISE | TISS[2:0] |    |    |
| Type | R/W |    |          |    | R/W  | R/W       |    |    |

Reset settings = 0000\_1000

| Bit | Name      | Function  |
|-----|-----------|---|
| 7:6 | Reserved  | Read returns zero.  |
| 5:4 | CLC[1:0]  | <b>Line Capacitance Compensation.</b><br>00 = Off<br>01 = 4.7 nF<br>10 = 10 nF<br>11 = Reserved   |
| 3   | TISE      | <b>Two-Wire Impedance Synthesis Enable.</b><br>0 = Two-wire impedance synthesis disabled.<br>1 = Two-wire impedance synthesis enabled.  |
| 2:0 | TISS[2:0] | <b>Two-Wire Impedance Synthesis Selection.</b><br>000 = 600 $\Omega$<br>001 = 900 $\Omega$<br>010 = 600 $\Omega$ + 2.16 $\mu$ F<br>011 = 900 $\Omega$ + 2.16 $\mu$ F<br>100 = CTR21 (270 $\Omega$ + 750 $\Omega$    150 nF)<br>101 = Australia/New Zealand #1 (220 $\Omega$ + 820 $\Omega$    120 nF)<br>110 = Slovakia/Slovenia/South Africa (220 $\Omega$ + 820 $\Omega$    115 nF)<br>111 = New Zealand #2 (370 $\Omega$ + 620 $\Omega$    310 nF) |

**Register 11. Hybrid Control**

| Bit  | D7  | D6        | D5 | D4 | D3  | D2        | D1 | D0 |
|------|-----|-----------|----|----|-----|-----------|----|----|
| Name |     | HYBP[2:0] |    |    |     | HYBA[2:0] |    |    |
| Type | R/W |           |    |    | R/W |           |    |    |

Reset settings = 0011\_0011

| Bit | Name      | Function  |
|-----|-----------|---|
| 7   | Reserved  | Read returns zero.  |
| 6:4 | HYBP[2:0] | <b>Pulse Metering Hybrid Adjustment.</b><br>000 = 4.08 dB<br>001 = 2.5 dB<br>010 = 1.16 dB<br>011 = 0 dB<br>100 = -1.02 dB<br>101 = -1.94 dB<br>110 = -2.77 dB<br>111 = Off |
| 3   | Reserved  | Read returns zero.  |
| 2:0 | HYBA[2:0] | <b>Audio Hybrid Adjustment.</b><br>000 = 4.08 dB<br>001 = 2.5 dB<br>010 = 1.16 dB<br>011 = 0 dB<br>100 = -1.02 dB<br>101 = -1.94 dB<br>110 = -2.77 dB<br>111 = Off          |

## Register 14. Power Down Control 1

| Si3230 |     |    |      |      |     |    |        |        |
|--------|-----|----|------|------|-----|----|--------|--------|
| Bit    | D7  | D6 | D5   | D4   | D3  | D2 | D1     | D0     |
| Name   |     |    | PMON | DCOF | MOF |    | BIASOF | SLICOF |
| Type   | R/W |    | R/W  | R/W  |     |    | R/W    | R/W    |

Reset settings = 0001\_0000

| Si3211/Si3212 |     |    |      |    |     |    |        |        |
|---------------|-----|----|------|----|-----|----|--------|--------|
| Bit           | D7  | D6 | D5   | D4 | D3  | D2 | D1     | D0     |
| Name          |     |    | PMON |    | MOF |    | BIASOF | SLICOF |
| Type          | R/W |    |      |    | R/W |    | R/W    | R/W    |

Reset settings = 0001\_0000

| Bit | Name     | Function  |
|-----|----------|---|
| 7:6 | Reserved | Read returns zero.  |
| 5   | PMON     | <b>Pulse Metering DAC Power-On Control.</b><br>0 = Automatic power control.<br>1 = Override automatic control and force pulse metering DAC circuitry on.  |
| 4   | DCOF     | <b>DC-DC Converter Power-Off Control (Si3230 only).</b><br>0 = Automatic power control.<br>1 = Override automatic control and force dc-dc circuitry off.<br>Si3211/Si3212 = Read returns 1; it cannot be written. |
| 3   | MOF      | <b>Monitor ADC Power-Off Control.</b><br>0 = Automatic power control.<br>1 = Override automatic control and force monitor ADC circuitry off.  |
| 2   | Reserved | Read returns zero.  |
| 1   | BIASOF   | <b>DC Bias Power-Off Control.</b><br>0 = Automatic power control.<br>1 = Override automatic control and force dc bias circuitry off.  |
| 0   | SLICOF   | <b>SLIC Power-Off Control.</b><br>0 = Automatic power control.<br>1 = Override automatic control and force SLIC circuitry off.  |



**Register 15. Power Down Control 2**

| Bit  | D7  | D6 | D5   | D4    | D3   | D2    | D1  | D0   |
|------|-----|----|------|-------|------|-------|-----|------|
| Name |     |    | ADCM | ADCON | DACM | DACON | GMM | GMON |
| Type | R/W |    | R/W  | R/W   | R/W  | R/W   | R/W | R/W  |

Reset settings = 0000\_0000

| Bit | Name     | Function  |
|-----|----------|---|
| 7:6 | Reserved | Read returns zero.  |
| 5   | ADCM     | <b>Analog to Digital Converter Manual/Automatic Power Control.</b><br>0 = Automatic power control.<br>1 = Manual power control; ADCON controls on/off state.  |
| 4   | ADCON    | <b>Analog to Digital Converter On/Off Power Control.</b><br>When ADCM = 1:<br>0 = Analog to digital converter powered off.<br>1 = Analog to digital converter powered on.<br>ADCON has no effect when ADCM = 0. |
| 3   | DACM     | <b>Digital to Analog Converter Manual/Automatic Power Control.</b><br>0 = Automatic power control.<br>1 = Manual power control; DACON controls on/off state.  |
| 2   | DACON    | <b>Digital to Analog Converter On/Off Power Control.</b><br>When DACM = 1:<br>0 = Digital to analog converter powered off.<br>1 = Digital to analog converter powered on.<br>DACON has no effect when DACM = 0. |
| 1   | GMM      | <b>Transconductance Amplifier Manual/Automatic Power Control.</b><br>0 = Automatic power control.<br>1 = Manual power control; GMON controls on/off state.  |
| 0   | GMON     | <b>Transconductance Amplifier On/Off Power Control.</b><br>When GMM = 1:<br>0 = Analog to digital converter powered off.<br>1 = Analog to digital converter powered on.<br>GMON has no effect when GMM = 0.     |

## Register 18. Interrupt Status 1

| Bit  | D7   | D6   | D5   | D4   | D3   | D2   | D1   | D0   |
|------|------|------|------|------|------|------|------|------|
| Name | PMIP | PMAP | RGIP | RGAP | O2IP | O2AP | O1IP | O1AP |
| Type | R/W  | R/W  | R/W  | R/W  | R/W  | R/W  | R/W  | R/W  |

Reset settings = 0000\_0000

| Bit | Name | Function  |
|-----|------|---|
| 7   | PMIP | <b>Pulse Metering Inactive Timer Interrupt Pending.</b><br>Writing 1 to this bit clears a pending interrupt.<br>0 = No interrupt pending.<br>1 = Interrupt pending. |
| 6   | PMAP | <b>Pulse Metering Active Timer Interrupt Pending.</b><br>Writing 1 to this bit clears a pending interrupt.<br>0 = No interrupt pending.<br>1 = Interrupt pending.   |
| 5   | RGIP | <b>Ringing Inactive Timer Interrupt Pending.</b><br>Writing 1 to this bit clears a pending interrupt.<br>0 = No interrupt pending.<br>1 = Interrupt pending.        |
| 4   | RGAP | <b>Ringing Active Timer Interrupt Pending.</b><br>Writing 1 to this bit clears a pending interrupt.<br>0 = No interrupt pending.<br>1 = Interrupt pending.          |
| 3   | O2IP | <b>Oscillator 2 Inactive Timer Interrupt Pending.</b><br>Writing 1 to this bit clears a pending interrupt.<br>0 = No interrupt pending.<br>1 = Interrupt pending.   |
| 2   | O2AP | <b>Oscillator 2 Active Timer Interrupt Pending.</b><br>Writing 1 to this bit clears a pending interrupt.<br>0 = No interrupt pending.<br>1 = Interrupt pending.     |
| 1   | O1IP | <b>Oscillator 1 Inactive Timer Interrupt Pending.</b><br>Writing 1 to this bit clears a pending interrupt.<br>0 = No interrupt pending.<br>1 = Interrupt pending.   |
| 0   | O1AP | <b>Oscillator 1 Active Timer Interrupt Pending.</b><br>Writing 1 to this bit clears a pending interrupt.<br>0 = No interrupt pending.<br>1 = Interrupt pending.     |

**Register 19. Interrupt Status 2**

| Bit  | D7   | D6   | D5   | D4   | D3   | D2   | D1   | D0   |
|------|------|------|------|------|------|------|------|------|
| Name | Q6AP | Q5AP | Q4AP | Q3AP | Q2AP | Q1AP | LCIP | RTIP |
| Type | R/W  | R/W  | R/W  | R/W  | R/W  | R/W  | R/W  | R/W  |

Reset settings = 0000\_0000

| Bit | Name | Function  |
|-----|------|---|
| 7   | Q6AP | <b>Power Alarm Q6 Interrupt Pending.</b><br>Writing 1 to this bit clears a pending interrupt.<br>0 = No interrupt pending.<br>1 = Interrupt pending.          |
| 6   | Q5AP | <b>Power Alarm Q5 Interrupt Pending.</b><br>Writing 1 to this bit clears a pending interrupt.<br>0 = No interrupt pending.<br>1 = Interrupt pending.          |
| 5   | Q4AP | <b>Power Alarm Q4 Interrupt Pending.</b><br>Writing 1 to this bit clears a pending interrupt.<br>0 = No interrupt pending.<br>1 = Interrupt pending.          |
| 4   | Q3AP | <b>Power Alarm Q3 Interrupt Pending.</b><br>Writing 1 to this bit clears a pending interrupt.<br>0 = No interrupt pending.<br>1 = Interrupt pending.          |
| 3   | Q2AP | <b>Power Alarm Q2 Interrupt Pending.</b><br>Writing 1 to this bit clears a pending interrupt.<br>0 = No interrupt pending.<br>1 = Interrupt pending.          |
| 2   | Q1AP | <b>Power Alarm Q1 Interrupt Pending.</b><br>Writing 1 to this bit clears a pending interrupt.<br>0 = No interrupt pending.<br>1 = Interrupt pending.          |
| 1   | LCIP | <b>Loop Closure Transition Interrupt Pending.</b><br>Writing 1 to this bit clears a pending interrupt.<br>0 = No interrupt pending.<br>1 = Interrupt pending. |
| 0   | RTIP | <b>Ring Trip Interrupt Pending.</b><br>Writing 1 to this bit clears a pending interrupt.<br>0 = No interrupt pending.<br>1 = Interrupt pending.               |

## Register 20. Interrupt Status 3

| Si3230/Si3211 |    |    |    |     |    |      |      |       |
|---------------|----|----|----|-----|----|------|------|-------|
| Bit           | D7 | D6 | D5 | D4  | D3 | D2   | D1   | D0    |
| Name          |    |    |    |     |    | CMCP | INDP | DTMFP |
| Type          |    |    |    | R/W |    |      | R/W  | R/W   |

Reset settings = 0000\_0000

| Si3212 |    |    |    |     |    |      |      |    |
|--------|----|----|----|-----|----|------|------|----|
| Bit    | D7 | D6 | D5 | D4  | D3 | D2   | D1   | D0 |
| Name   |    |    |    |     |    | CMCP | INDP |    |
| Type   |    |    |    | R/W |    |      | R/W  |    |

Reset settings = 0000\_0000

| Bit | Name     | Function   |
|-----|----------|--|
| 7:3 | Reserved | Read returns zero.   |
| 2   | CMCP     | <b>Common Mode Calibration Error Interrupt.</b><br>This bit is set when off-hook/on-hook status changes during the common mode balance calibration. Writing 1 to this bit clears a pending interrupt.<br>0 = No interrupt pending.<br>1 = Interrupt pending. |
| 1   | INDP     | <b>Indirect Register Access Serviced Interrupt.</b><br>This bit is set once a pending indirect register service request has been completed. Writing 1 to this bit clears a pending interrupt.<br>0 = No interrupt pending.<br>1 = Interrupt pending.         |
| 0   | DTMFP    | <b>DTMF Tone Detected Interrupt (Si3230 and Si3211 only).</b><br>Writing 1 to this bit clears a pending interrupt.<br>0 = No interrupt pending.<br>1 = Interrupt pending.<br>Si3212 = Reserved; read returns 0.  |

**Register 21. Interrupt Enable 1**

| Bit  | D7   | D6   | D5   | D4   | D3   | D2   | D1   | D0   |
|------|------|------|------|------|------|------|------|------|
| Name | PMIE | PMAE | RGIE | RGAE | O2IE | O2AE | O1IE | O1AE |
| Type | R/W  | R/W  | R/W  | R/W  | R/W  | R/W  | R/W  | R/W  |

Reset settings = 0000\_0000

| Bit | Name | Function  |
|-----|------|---|
| 7   | PMIE | <b>Pulse Metering Inactive Timer Interrupt Enable.</b><br>0 = Interrupt masked.<br>1 = Interrupt enabled. |
| 6   | PMAE | <b>Pulse Metering Active Timer Interrupt Enable.</b><br>0 = Interrupt masked.<br>1 = Interrupt enabled.   |
| 5   | RGIE | <b>Ringing Inactive Timer Interrupt Enable.</b><br>0 = Interrupt masked.<br>1 = Interrupt enabled.        |
| 4   | RGAE | <b>Ringing Active Timer Interrupt Enable.</b><br>0 = Interrupt masked.<br>1 = Interrupt enabled.          |
| 3   | O2IE | <b>Oscillator 2 Inactive Timer Interrupt Enable.</b><br>0 = Interrupt masked.<br>1 = Interrupt enabled.   |
| 2   | O2AE | <b>Oscillator 2 Active Timer Interrupt Enable.</b><br>0 = Interrupt masked.<br>1 = Interrupt enabled.     |
| 1   | O1IE | <b>Oscillator 1 Inactive Timer Interrupt Enable.</b><br>0 = Interrupt masked.<br>1 = Interrupt enabled.   |
| 0   | O1AE | <b>Oscillator 1 Active Timer Interrupt Enable.</b><br>0 = Interrupt masked.<br>1 = Interrupt enabled.     |

## Register 22. Interrupt Enable 2

| Bit  | D7   | D6   | D5   | D4   | D3   | D2   | D1   | D0   |
|------|------|------|------|------|------|------|------|------|
| Name | Q6AE | Q5AE | Q4AE | Q3AE | Q2AE | Q1AE | LCIE | RTIE |
| Type | R/W  | R/W  | R/W  | R/W  | R/W  | R/W  | R/W  | R/W  |

Reset settings = 0000\_0000

| Bit | Name | Function  |
|-----|------|---|
| 7   | Q6AE | <b>Power Alarm Q6 Interrupt Enable.</b><br>0 = Interrupt masked.<br>1 = Interrupt enabled.          |
| 6   | Q5AE | <b>Power Alarm Q5 Interrupt Enable.</b><br>0 = Interrupt masked.<br>1 = Interrupt enabled.          |
| 5   | Q4AE | <b>Power Alarm Q4 Interrupt Enable.</b><br>0 = Interrupt masked.<br>1 = Interrupt enabled.          |
| 4   | Q3AE | <b>Power Alarm Q3 Interrupt Enable.</b><br>0 = Interrupt masked.<br>1 = Interrupt enabled.          |
| 3   | Q2AE | <b>Power Alarm Q2 Interrupt Enable.</b><br>0 = Interrupt masked.<br>1 = Interrupt enabled.          |
| 2   | Q1AE | <b>Power Alarm Q1 Interrupt Enable.</b><br>0 = Interrupt masked.<br>1 = Interrupt enabled.          |
| 1   | LCIE | <b>Loop Closure Transition Interrupt Enable.</b><br>0 = Interrupt masked.<br>1 = Interrupt enabled. |
| 0   | RTIE | <b>Ring Trip Interrupt Enable.</b><br>0 = Interrupt masked.<br>1 = Interrupt enabled.               |

**Register 23. Interrupt Enable 3**

| Bit  | D7 | D6 | D5 | D4 | D3 | D2   | D1   | D0    |
|------|----|----|----|----|----|------|------|-------|
| Name |    |    |    |    |    | CMCE | INDE | DTMFE |
| Type |    |    |    |    |    | R/W  | R/W  | R/W   |

Reset settings = 0000\_0000

| Bit | Name     | Function  |
|-----|----------|---|
| 7:3 | Reserved | Read returns zero.  |
| 2   | CMCE     | <b>Common Mode Calibration Error Interrupt Enable.</b><br>0 = Interrupt masked.<br>1 = Interrupt enabled.     |
| 1   | INDE     | <b>Indirect Register Access Serviced Interrupt Enable.</b><br>0 = Interrupt masked.<br>1 = Interrupt enabled. |
| 0   | DTMFE    | <b>DTMF Tone Detected Interrupt Enable.</b><br>0 = Interrupt masked.<br>1 = Interrupt enabled.                |

## Register 24. DTMF Decode Status

| Bit  | D7 | D6 | D5 | D4  | D3       | D2 | D1 | D0 |
|------|----|----|----|-----|----------|----|----|----|
| Name |    |    |    | VAL | DIG[3:0] |    |    |    |
| Type | R  |    |    |     | R        |    |    |    |

Reset settings = 0000\_0000

| Bit | Name     | Function   |
|-----|----------|--|
| 7:5 | Reserved | Read returns zero.   |
| 4   | VAL      | <b>DTMF Valid Digit Decoded.</b><br>0 = Not currently detecting digit.<br>1 = Currently detecting digit.   |
| 3:0 | DIG[3:0] | <b>DTMF Digit.</b><br>0001 = "1"<br>0010 = "2"<br>0011 = "3"<br>0100 = "4"<br>0101 = "5"<br>0110 = "6"<br>0111 = "7"<br>1000 = "8"<br>1001 = "9"<br>1010 = "0"<br>1011 = "*"<br>1100 = "#"<br>1101 = "A"<br>1110 = "B"<br>1111 = "C"<br>0000 = "D" |



**Register 28. Indirect Data Access—Low Byte**

| Bit  | D7       | D6 | D5 | D4 | D3 | D2 | D1 | D0 |
|------|----------|----|----|----|----|----|----|----|
| Name | IDA[7:0] |    |    |    |    |    |    |    |
| Type | R/W      |    |    |    |    |    |    |    |

Reset settings = 0000\_0000

| Bit | Name     | Function  |
|-----|----------|---|
| 7:0 | IDA[7:0] | <b>Indirect Data Access—Low Byte.</b><br>A write to IDA followed by a write to IAA will place the contents of IDA into an indirect register at the location referenced by IAA at the next indirect register update (16 kHz update rate—a write operation). Writing IAA only will load IDA with the value stored at IAA at the next indirect memory update (a read operation). |

**Register 29. Indirect Data Access—High Byte**

| Bit  | D7        | D6 | D5 | D4 | D3 | D2 | D1 | D0 |
|------|-----------|----|----|----|----|----|----|----|
| Name | IDA[15:8] |    |    |    |    |    |    |    |
| Type | R/W       |    |    |    |    |    |    |    |

Reset settings = 0000\_0000

| Bit | Name      | Function   |
|-----|-----------|--|
| 7:0 | IDA[15:8] | <b>Indirect Data Access—High Byte.</b><br>A write to IDA followed by a write to IAA will place the contents of IDA into an indirect register at the location referenced by IAA at the next indirect register update (16 kHz update rate—a write operation). Writing IAA only will load IDA with the value stored at IAA at the next indirect memory update (a read operation). |

## Register 30. Indirect Address

| Bit  | D7       | D6 | D5 | D4 | D3 | D2 | D1 | D0 |
|------|----------|----|----|----|----|----|----|----|
| Name | IAA[7:0] |    |    |    |    |    |    |    |
| Type | R/W      |    |    |    |    |    |    |    |

Reset settings = xxxx\_xxxx

| Bit | Name     | Function  |
|-----|----------|---|
| 7:0 | IAA[7:0] | <b>Indirect Address Access.</b><br>A write to IDA followed by a write to IAA will place the contents of IDA into an indirect register at the location referenced by IAA at the next indirect register update (16 kHz update rate—a write operation). Writing IAA only will load IDA with the value stored at IAA at the next indirect memory update (a read operation). |

## Register 31. Indirect Address Status

| Bit  | D7 | D6 | D5 | D4 | D3 | D2 | D1 | D0  |
|------|----|----|----|----|----|----|----|-----|
| Name |    |    |    |    |    |    |    | IAS |
| Type | R  |    |    |    |    |    |    |     |

Reset settings = 0000\_0000

| Bit | Name     | Function  |
|-----|----------|---|
| 7:1 | Reserved | Read returns zero.  |
| 0   | IAS      | <b>Indirect Access Status.</b><br>0 = No indirect memory access pending.<br>1 = Indirect memory access pending. |

**Register 32. Oscillator 1 Control**

| Bit  | D7   | D6  | D5  | D4    | D3    | D2  | D1        | D0 |
|------|------|-----|-----|-------|-------|-----|-----------|----|
| Name | OSS1 | REL | OZ1 | O1TAE | O1TIE | O1E | O1SO[1:0] |    |
| Type | R    | R/W | R/W | R/W   | R/W   | R/W | R/W       |    |

Reset settings = 0000\_0000

| Bit | Name      | Function  |
|-----|-----------|---|
| 7   | OSS1      | <b>Oscillator 1 Signal Status.</b><br>0 = Output signal inactive.<br>1 = Output signal active.  |
| 6   | REL       | <b>Oscillator 1 Automatic Register Reload.</b><br>This bit should be set for FSK signaling.<br>0 = Oscillator 1 will stop signaling after inactive timer expires.<br>1 = Oscillator 1 will continue to read register parameters and output signals. |
| 5   | OZ1       | <b>Oscillator 1 Zero Cross Enable.</b><br>0 = Signal terminates after active timer expires.<br>1 = Signal terminates at zero crossing after active timer expires.   |
| 4   | O1TAE     | <b>Oscillator 1 Active Timer Enable.</b><br>0 = Disable timer.<br>1 = Enable timer.   |
| 3   | O1TIE     | <b>Oscillator 1 Inactive Timer Enable.</b><br>0 = Disable timer.<br>1 = Enable timer.   |
| 2   | O1E       | <b>Oscillator 1 Enable.</b><br>0 = Disable oscillator.<br>1 = Enable oscillator.  |
| 1:0 | O1SO[1:0] | <b>Oscillator 1 Signal Output Routing.</b><br>00 = Unassigned path (output not connected).<br>01 = Assign to transmit path.<br>10 = Assign to receive path.<br>11 = Assign to both paths.   |

## Register 33. Oscillator 2 Control

| Bit  | D7   | D6 | D5  | D4    | D3    | D2  | D1        | D0 |
|------|------|----|-----|-------|-------|-----|-----------|----|
| Name | OSS2 |    | OZ2 | O2TAE | O2TIE | O2E | O2SO[1:0] |    |
| Type | R    |    | R/W | R/W   | R/W   | R/W | R/W       |    |

Reset settings = 0000\_0000

| Bit | Name      | Function   |
|-----|-----------|--|
| 7   | OSS2      | <b>Oscillator 2 Signal Status.</b><br>0 = Output signal inactive.<br>1 = Output signal active.   |
| 6   | Reserved  | Read returns zero.   |
| 5   | OZ2       | <b>Oscillator 2 Zero Cross Enable.</b><br>0 = Signal terminates after active timer expires.<br>1 = Signal terminates at zero crossing.   |
| 4   | O2TAE     | <b>Oscillator 2 Active Timer Enable.</b><br>0 = Disable timer.<br>1 = Enable timer.  |
| 3   | O2TIE     | <b>Oscillator 2 Inactive Timer Enable.</b><br>0 = Disable timer.<br>1 = Enable timer.  |
| 2   | O2E       | <b>Oscillator 2 Enable.</b><br>0 = Disable oscillator.<br>1 = Enable oscillator.   |
| 1:0 | O2SO[1:0] | <b>Oscillator 2 Signal Output Routing.</b><br>00 = Unassigned path (output not connected)<br>01 = Assign to transmit path.<br>10 = Assign to receive path.<br>11 = Assign to both paths. |

**Register 34. Ringing Oscillator Control**

| Bit  | D7  | D6 | D5   | D4   | D3   | D2  | D1  | D0   |
|------|-----|----|------|------|------|-----|-----|------|
| Name | RSS |    | RDAC | RTAE | RTIE | ROE | RVO | TSWS |
| Type | R   |    | R    | R/W  | R/W  | R   | R/W | R/W  |

Reset settings = 0000\_0000

| Bit | Name     | Function  |
|-----|----------|---|
| 7   | RSS      | <b>Ringing Signal Status.</b><br>0 = Ringing oscillator output signal inactive.<br>1 = Ringing oscillator output signal active.   |
| 6   | Reserved | Read returns zero.  |
| 5   | RDAC     | <b>Ringing Signal DAC/Linefeed Cross Indicator.</b><br>For ringing signal start and stop, output to TIP and RING is suspended to ensure continuity with dc linefeed voltages. RDAC indicates that ringing signal is actually present at TIP and RING.<br>0 = Ringing signal not present at TIP and RING.<br>1 = Ringing signal present at TIP and RING. |
| 4   | RTAE     | <b>Ringing Active Timer Enable.</b><br>0 = Disable timer.<br>1 = Enable timer.  |
| 3   | RTIE     | <b>Ringing Inactive Timer Enable.</b><br>0 = Disable timer.<br>1 = Enable timer.  |
| 2   | ROE      | <b>Ringing Oscillator Enable.</b><br>0 = Ringing oscillator disabled.<br>1 = Ringing oscillator enabled.  |
| 1   | RVO      | <b>Ringing Voltage Offset.</b><br>0 = No dc offset added to ringing signal.<br>1 = DC offset added to ringing signal.   |
| 0   | TSWS     | <b>Trapezoid/Sinusoid Waveshape Select.</b><br>0 = Sinusoid<br>1 = Trapezoid  |

## Register 35. Pulse Metering Oscillator Control

| Bit  | D7    | D6 | D5 | D4   | D3   | D2   | D1 | D0 |
|------|-------|----|----|------|------|------|----|----|
| Name | PSTAT |    |    | PMAE | PMIE | PMOE |    |    |
| Type | R     |    |    | R/W  | R/W  | R/W  |    |    |

Reset settings = 0000\_0000

| Bit | Name     | Function   |
|-----|----------|--|
| 7   | PSTAT    | <b>Pulse Metering Signal Status.</b><br>0 = Output signal inactive.<br>1 = Output signal active. |
| 6:5 | Reserved | Read returns zero.   |
| 4   | PMAE     | <b>Pulse Metering Active Timer Enable.</b><br>0 = Disable timer.<br>1 = Enable timer.            |
| 3   | PMIE     | <b>Pulse Metering Inactive Timer Enable.</b><br>0 = Disable timer.<br>1 = Enable timer.          |
| 2   | PMOE     | <b>Pulse Metering Oscillator Enable.</b><br>0 = Disable oscillator.<br>1 = Enable oscillator.    |
| 1:0 | Reserved | Read returns zero.   |

**Register 36. Oscillator 1 Active Timer—Low Byte**

| Bit  | D7        | D6 | D5 | D4 | D3 | D2 | D1 | D0 |
|------|-----------|----|----|----|----|----|----|----|
| Name | OAT1[7:0] |    |    |    |    |    |    |    |
| Type | R/W       |    |    |    |    |    |    |    |

Reset settings = 0000\_0000

| Bit | Name      | Function   |
|-----|-----------|--|
| 7:0 | OAT1[7:0] | <b>Oscillator 1 Active Timer.</b><br>LSB = 125 $\mu$ s |

**Register 37. Oscillator 1 Active Timer—High Byte**

| Bit  | D7         | D6 | D5 | D4 | D3 | D2 | D1 | D0 |
|------|------------|----|----|----|----|----|----|----|
| Name | OAT1[15:8] |    |    |    |    |    |    |    |
| Type | R/W        |    |    |    |    |    |    |    |

Reset settings = 0000\_0000

| Bit | Name       | Function                          |
|-----|------------|-----------------------------------|
| 7:0 | OAT1[15:8] | <b>Oscillator 1 Active Timer.</b> |

**Register 38. Oscillator 1 Inactive Timer—Low Byte**

| Bit  | D7        | D6 | D5 | D4 | D3 | D2 | D1 | D0 |
|------|-----------|----|----|----|----|----|----|----|
| Name | OIT1[7:0] |    |    |    |    |    |    |    |
| Type | R/W       |    |    |    |    |    |    |    |

Reset settings = 0000\_0000

| Bit | Name      | Function   |
|-----|-----------|--|
| 7:0 | OIT1[7:0] | <b>Oscillator 1 Inactive Timer.</b><br>LSB = 125 $\mu$ s |

## Register 39. Oscillator 1 Inactive Timer—High Byte

| Bit  | D7         | D6 | D5 | D4 | D3 | D2 | D1 | D0 |
|------|------------|----|----|----|----|----|----|----|
| Name | OIT1[15:8] |    |    |    |    |    |    |    |
| Type | R/W        |    |    |    |    |    |    |    |

Reset settings = 0000\_0000

| Bit | Name       | Function                            |
|-----|------------|-------------------------------------|
| 7:0 | OIT1[15:8] | <b>Oscillator 1 Inactive Timer.</b> |

## Register 40. Oscillator 2 Active Timer—Low Byte

| Bit  | D7        | D6 | D5 | D4 | D3 | D2 | D1 | D0 |
|------|-----------|----|----|----|----|----|----|----|
| Name | OAT2[7:0] |    |    |    |    |    |    |    |
| Type | R/W       |    |    |    |    |    |    |    |

Reset settings = 0000\_0000

| Bit | Name      | Function   |
|-----|-----------|--|
| 7:0 | OAT2[7:0] | <b>Oscillator 2 Active Timer.</b><br>LSB = 125 $\mu$ s |

## Register 41. Oscillator 2 Active Timer—High Byte

| Bit  | D7         | D6 | D5 | D4 | D3 | D2 | D1 | D0 |
|------|------------|----|----|----|----|----|----|----|
| Name | OAT2[15:8] |    |    |    |    |    |    |    |
| Type | R/W        |    |    |    |    |    |    |    |

Reset settings = 0000\_0000

| Bit | Name       | Function                          |
|-----|------------|-----------------------------------|
| 7:0 | OAT2[15:8] | <b>Oscillator 2 Active Timer.</b> |



**Register 42. Oscillator 2 Inactive Timer—Low Byte**

| Bit  | D7        | D6 | D5 | D4 | D3 | D2 | D1 | D0 |
|------|-----------|----|----|----|----|----|----|----|
| Name | OIT2[7:0] |    |    |    |    |    |    |    |
| Type | R/W       |    |    |    |    |    |    |    |

Reset settings = 0000\_0000

| Bit | Name      | Function   |
|-----|-----------|--|
| 7:0 | OIT2[7:0] | <b>Oscillator 2 Inactive Timer.</b><br>LSB = 125 $\mu$ s |

**Register 43. Oscillator 2 Inactive Timer—High Byte**

| Bit  | D7         | D6 | D5 | D4 | D3 | D2 | D1 | D0 |
|------|------------|----|----|----|----|----|----|----|
| Name | OIT2[15:8] |    |    |    |    |    |    |    |
| Type | R/W        |    |    |    |    |    |    |    |

Reset settings = 0000\_0000

| Bit | Name       | Function                            |
|-----|------------|-------------------------------------|
| 7:0 | OIT2[15:8] | <b>Oscillator 2 Inactive Timer.</b> |

**Register 44. Pulse Metering Oscillator Active Timer—Low Byte**

| Bit  | D7       | D6 | D5 | D4 | D3 | D2 | D1 | D0 |
|------|----------|----|----|----|----|----|----|----|
| Name | PAT[7:0] |    |    |    |    |    |    |    |
| Type | R/W      |    |    |    |    |    |    |    |

Reset settings = 0000\_0000

| Bit | Name     | Function   |
|-----|----------|--|
| 7:0 | PAT[7:0] | <b>Pulse Metering Active Timer.</b><br>LSB = 125 $\mu$ s |

## Register 45. Pulse Metering Oscillator Active Timer—High Byte

| Bit  | D7        | D6 | D5 | D4 | D3 | D2 | D1 | D0 |
|------|-----------|----|----|----|----|----|----|----|
| Name | PAT[15:8] |    |    |    |    |    |    |    |
| Type | R/W       |    |    |    |    |    |    |    |

Reset settings = 0000\_0000

| Bit | Name      | Function                            |
|-----|-----------|-------------------------------------|
| 7:0 | PAT[15:8] | <b>Pulse Metering Active Timer.</b> |

## Register 46. Pulse Metering Oscillator Inactive Timer—Low Byte

| Bit  | D7       | D6 | D5 | D4 | D3 | D2 | D1 | D0 |
|------|----------|----|----|----|----|----|----|----|
| Name | PIT[7:0] |    |    |    |    |    |    |    |
| Type | R/W      |    |    |    |    |    |    |    |

Reset settings = 0000\_0000

| Bit | Name     | Function   |
|-----|----------|--|
| 7:0 | PIT[7:0] | <b>Pulse Metering Inactive Timer.</b><br>LSB = 125 $\mu$ s |

## Register 47. Pulse Metering Oscillator Inactive Timer—High Byte

| Bit  | D7        | D6 | D5 | D4 | D3 | D2 | D1 | D0 |
|------|-----------|----|----|----|----|----|----|----|
| Name | PIT[15:8] |    |    |    |    |    |    |    |
| Type | R/W       |    |    |    |    |    |    |    |

Reset settings = 0000\_0000

| Bit | Name      | Function                              |
|-----|-----------|---------------------------------------|
| 7:0 | PIT[15:8] | <b>Pulse Metering Inactive Timer.</b> |

**Register 48. Ringing Oscillator Active Timer—Low Byte**

| Bit         | D7       | D6 | D5 | D4 | D3 | D2 | D1 | D0 |
|-------------|----------|----|----|----|----|----|----|----|
| <b>Name</b> | RAT[7:0] |    |    |    |    |    |    |    |
| <b>Type</b> | R/W      |    |    |    |    |    |    |    |

Reset settings = 0000\_0000

| Bit | Name     | Function  |
|-----|----------|---|
| 7:0 | RAT[7:0] | <b>Ringing Active Timer.</b><br>LSB = 125 $\mu$ s |

**Register 49. Ringing Oscillator Active Timer—High Byte**

| Bit         | D7        | D6 | D5 | D4 | D3 | D2 | D1 | D0 |
|-------------|-----------|----|----|----|----|----|----|----|
| <b>Name</b> | RAT[15:8] |    |    |    |    |    |    |    |
| <b>Type</b> | R/W       |    |    |    |    |    |    |    |

Reset settings = 0000\_0000

| Bit | Name      | Function                     |
|-----|-----------|------------------------------|
| 7:0 | RAT[15:8] | <b>Ringing Active Timer.</b> |

**Register 50. Ringing Oscillator Inactive Timer—Low Byte**

| Bit         | D7       | D6 | D5 | D4 | D3 | D2 | D1 | D0 |
|-------------|----------|----|----|----|----|----|----|----|
| <b>Name</b> | RIT[7:0] |    |    |    |    |    |    |    |
| <b>Type</b> | R/W      |    |    |    |    |    |    |    |

Reset settings = 0000\_0000

| Bit | Name     | Function  |
|-----|----------|---|
| 7:0 | RIT[7:0] | <b>Ringing Inactive Timer.</b><br>LSB = 125 $\mu$ s |

## Register 51. Ringing Oscillator Inactive Timer—High Byte

| Bit  | D7        | D6 | D5 | D4 | D3 | D2 | D1 | D0 |
|------|-----------|----|----|----|----|----|----|----|
| Name | RIT[15:8] |    |    |    |    |    |    |    |
| Type | R/W       |    |    |    |    |    |    |    |

Reset settings = 0000\_0000

| Bit | Name      | Function                       |
|-----|-----------|--------------------------------|
| 7:0 | RIT[15:8] | <b>Ringing Inactive Timer.</b> |

## Register 52. FSK Data

| Bit  | D7  | D6 | D5 | D4 | D3 | D2 | D1 | D0     |
|------|-----|----|----|----|----|----|----|--------|
| Name |     |    |    |    |    |    |    | FSKDAT |
| Type | R/W |    |    |    |    |    |    |        |

Reset settings = 0000\_0000

| Bit | Name     | Function   |
|-----|----------|--|
| 7:1 | Reserved | Read returns zero.   |
| 0   | FSKDAT   | <b>FSK Data.</b><br>When FSKEN = 1 (direct Register 108, bit 6) and REL = 1 (direct Register 32, bit 6), this bit serves as the buffered input for FSK generation bit stream data. |

## Register 63. Loop Closure Debounce Interval

| Bit  | D7       | D6 | D5 | D4 | D3 | D2 | D1 | D0 |
|------|----------|----|----|----|----|----|----|----|
| Name | LCD[7:0] |    |    |    |    |    |    |    |
| Type |          |    |    |    |    |    |    |    |

Reset settings = 0011\_0010 (revision C); 0101\_0100 (subsequent revisions)

| Bit | Name     | Function  |
|-----|----------|---|
| 7:0 | LCD[7:0] | <b>Loop Closure Debounce Interval for Automatic Ringing.</b><br>This register sets the loop closure debounce interval for the ringing silent period when using automatic ringing cadences. The value may be set between 0 ms (0x00) and 159 ms (0x7F) in 1.25 ms steps. |

**Register 64. Linefeed Control**

| Bit  | D7 | D6       | D5 | D4 | D3 | D2      | D1 | D0 |
|------|----|----------|----|----|----|---------|----|----|
| Name |    | LFS[2:0] |    |    |    | LF[2:0] |    |    |
| Type | R  |          |    |    |    | R/W     |    |    |

Reset settings = 0000\_0000

| Bit | Name     | Function  |
|-----|----------|---|
| 7   | Reserved | Read returns zero.  |
| 6:4 | LFS[2:0] | <b>Linefeed Shadow.</b><br>This register reflects the actual realtime linefeed state. Automatic operations may cause actual linefeed state to deviate from the state defined by linefeed register (e.g., when linefeed equals ringing state, LFS will equal on-hook transmission state during ringing silent period and ringing state during ring burst).<br>000 = Open<br>001 = Forward active<br>010 = Forward on-hook transmission<br>011 = TIP open<br>100 = Ringing<br>101 = Reverse active<br>110 = Reverse on-hook transmission<br>111 = RING open |
| 3   | Reserved | Read returns zero.  |
| 2:0 | LF[2:0]  | <b>Linefeed.</b><br>Writing to this register sets the linefeed state.<br>000 = Open<br>001 = Forward active<br>010 = Forward on-hook transmission<br>011 = TIP open<br>100 = Ringing<br>101 = Reverse active<br>110 = Reverse on-hook transmission<br>111 = RING open   |

**Register 65. External Bipolar Transistor Control**

| Bit  | D7  | D6  | D5  | D4   | D3        | D2 | D1        | D0 |
|------|-----|-----|-----|------|-----------|----|-----------|----|
| Name |     | SQH | CBY | ETBE | ETBO[1:0] |    | ETBA[1:0] |    |
| Type | R/W |     | R/W | R/W  | R/W       |    | R/W       |    |

Reset settings = 0110\_0001

| Bit | Name      | Function   |
|-----|-----------|--|
| 7   | Reserved  | Read returns zero.   |
| 6   | SQH       | <b>Audio Squelch.</b><br>0 = No squelch.<br>1 = STIPAC and SRINGAC pins squelched.   |
| 5   | CBY       | <b>Capacitor Bypass.</b><br>0 = Capacitors CP (C1) and CM (C2) in circuit.<br>1 = Capacitors CP (C1) and CM (C2) bypassed.   |
| 4   | ETBE      | <b>External Transistor Bias Enable.</b><br>0 = Bias disabled.<br>1 = Bias enabled.   |
| 3:2 | ETBO[1:0] | <b>External Transistor Bias Levels—On-Hook Transmission State.</b><br>DC bias current which flows through external BJTs in the on-hook transmission state. Increasing this value increases the compliance of the ac longitudinal balance circuit.<br>00 = 4 mA<br>01 = 8 mA<br>10 = 12 mA<br>11 = Reserved |
| 1:0 | ETBA[1:0] | <b>External Transistor Bias Levels—Active Off-Hook State.</b><br>DC bias current which flows through external BJTs in the active off-hook state. Increasing this value increases the compliance of the ac longitudinal balance circuit.<br>00 = 4 mA<br>01 = 8 mA<br>10 = 12 mA<br>11 = Reserved           |

**Register 66. Battery Feed Control**

| Bit  | D7  | D6 | D5 | D4  | D3    | D2 | D1  | D0    |
|------|-----|----|----|-----|-------|----|-----|-------|
| Name |     |    |    | VOV | FVBAT |    |     | TRACK |
| Type | R/W |    |    | R/W |       |    | R/W |       |

Reset settings = 0000\_0011

| Bit | Name     | Function   |
|-----|----------|--|
| 7:5 | Reserved | Read returns zero.   |
| 4   | VOV      | <b>Overhead Voltage Range Increase.</b><br>This bit selects the programmable range for $V_{OV}$ , which is defined in indirect Register 41.<br>0 = $V_{OV}$ = 0 V to 9 V<br>1 = $V_{OV}$ = 0 V to 13.5 V |
| 3   | FVBAT    | <b><math>V_{BAT}</math> Manual Setting.</b><br>0 = Normal operation<br>1 = $V_{BAT}$ tracks VBATH register.  |
| 2:1 | Reserved | Read returns zero.   |
| 0   | TRACK    | <b>DC-DC Converter Tracking Mode.</b><br>0 = $ V_{BAT} $ will not decrease below VBATL.<br>1 = $V_{BAT}$ tracks $V_{RING}$ .   |

**Register 67. Automatic/Manual Control**

| Bit  | D7 | D6   | D5    | D4   | D3   | D2   | D1   | D0   |
|------|----|------|-------|------|------|------|------|------|
| Name |    | MNCM | MNDIF | SPDS | ABAT | AORD | AOLD | AOPN |
| Type |    | R/W  | R/W   | R/W  | R/W  | R/W  | R/W  | R/W  |

Reset settings = 0001\_1111

| Bit | Name     | Function  |
|-----|----------|---|
| 7   | Reserved | Read returns zero.  |
| 6   | MNCM     | <b>Common Mode Manual/Automatic Select.</b><br>0 = Automatic control.<br>1 = Manual control, in which TIP (forward) or RING (reverse) forces voltage to follow VCM value. |
| 5   | MNDIF    | <b>Differential Mode Manual/Automatic Select.</b><br>0 = Automatic control.<br>1 = Manual control (forces differential voltage to follow VOC value).                      |
| 4   | SPDS     | <b>Speed-Up Mode Enable.</b><br>0 = Speed-up disabled.<br>1 = Automatic speed-up.   |
| 3   | ABAT     | <b>Battery Feed Automatic/Manual Select.</b><br>0 = Automatic mode disabled.<br>1 = Automatic mode enabled (automatic switching to low battery in off-hook state).        |
| 2   | AORD     | <b>Automatic/Manual Ring Trip Detect.</b><br>0 = Manual mode.<br>1 = Enter off-hook active state automatically upon ring trip detect.                                     |
| 1   | AOLD     | <b>Automatic/Manual Loop Closure Detect.</b><br>0 = Manual mode.<br>1 = Enter off-hook active state automatically upon loop closure detect.                               |
| 0   | AOPN     | <b>Power Alarm Automatic/Manual Detect.</b><br>0 = Manual mode.<br>1 = Enter open state automatically upon power alarm.   |



**Register 68. Loop Closure/Ring Trip Detect Status**

| Bit  | D7 | D6 | D5 | D4 | D3 | D2     | D1  | D0  |
|------|----|----|----|----|----|--------|-----|-----|
| Name |    |    |    |    |    | DBIRAW | RTP | LCR |
| Type |    |    |    |    |    | R      | R   | R   |

Reset settings = 0000\_0000

| Bit | Name     | Function  |
|-----|----------|---|
| 7:3 | Reserved | Read returns zero.  |
| 2   | DBIRAW   | <b>Ring Trip/Loop Closure Unfiltered Output.</b><br>State of this bit reflects the realtime output of ring trip and loop closure detect circuits before debouncing.<br>0 = Ring trip/loop closure threshold exceeded.<br>1 = Ring trip/loop closure threshold not exceeded. |
| 1   | RTP      | <b>Ring Trip Detect Indicator (Filtered Output).</b><br>0 = Ring trip detect has not occurred.<br>1 = Ring trip detect occurred.  |
| 0   | LCR      | <b>Loop Closure Detect Indicator (Filtered Output).</b><br>0 = Loop closure detect has not occurred.<br>1 = Loop closure detect has occurred.   |

**Register 69. Loop Closure Debounce Interval**

| Bit  | D7  | D6 | D5 | D4 | D3 | D2 | D1 | D0        |
|------|-----|----|----|----|----|----|----|-----------|
| Name |     |    |    |    |    |    |    | LCDI[6:0] |
| Type | R/W |    |    |    |    |    |    |           |

Reset settings = 0000\_1010

| Bit | Name      | Function  |
|-----|-----------|---|
| 7   | Reserved  | Read returns zero.  |
| 6:0 | LCDI[6:0] | <b>Loop Closure Debounce Interval.</b><br>The value written to this register defines the minimum steady state debounce time. Value may be set between 0 ms (0x00) to 159 ms (0x7F) in 1.25 ms steps. Default value = 12.5 ms. |

## Register 70. Ring Trip Detect Debounce Interval

| Bit  | D7  | D6        | D5 | D4 | D3 | D2 | D1 | D0 |
|------|-----|-----------|----|----|----|----|----|----|
| Name |     | RTDI[6:0] |    |    |    |    |    |    |
| Type | R/W |           |    |    |    |    |    |    |

Reset settings = 0000\_1010

| Bit | Name      | Function  |
|-----|-----------|---|
| 7   | Reserved  | Read returns zero.  |
| 6:0 | RTDI[6:0] | <b>Ring Trip Detect Debounce Interval.</b><br>The value written to this register defines the minimum steady state debounce time. The value may be set between 0 ms (0x00) to 159 ms (0x7F) in 1.25 ms steps. Default value = 12.5 ms. |

## Register 71. Loop Current Limit

| Bit  | D7  | D6 | D5 | D4 | D3 | D2        | D1 | D0 |
|------|-----|----|----|----|----|-----------|----|----|
| Name |     |    |    |    |    | ILIM[2:0] |    |    |
| Type | R/W |    |    |    |    |           |    |    |

Reset settings = 0000\_0000

| Bit | Name      | Function   |
|-----|-----------|--|
| 7:3 | Reserved  | Read returns zero.   |
| 2:0 | ILIM[2:0] | <b>Loop Current Limit.</b><br>The value written to this register sets the constant loop current. The value may be set between 20 mA (0x00) and 41 mA (0x07) in 3 mA steps. |

**Register 72. On-Hook Line Voltage**

| Bit  | D7  | D6   | D5       | D4 | D3  | D2 | D1 | D0 |
|------|-----|------|----------|----|-----|----|----|----|
| Name |     | VSGN | VOC[5:0] |    |     |    |    |    |
| Type | R/W |      |          |    | R/W |    |    |    |

Reset settings = 0010\_0000

| Bit | Name     | Function   |
|-----|----------|--|
| 7   | Reserved | Read returns zero.   |
| 6   | VSGN     | <b>On-Hook Line Voltage.</b><br>The value written to this bit sets the on-hook line voltage polarity ( $V_{TIP}-V_{RING}$ ).<br>0 = $V_{TIP}-V_{RING}$ is positive<br>1 = $V_{TIP}-V_{RING}$ is negative             |
| 5:0 | VOC[5:0] | <b>On-Hook Line Voltage.</b><br>The value written to this register sets the on-hook line voltage ( $V_{TIP}-V_{RING}$ ). Value may be set between 0 V (0x00) and 94.5 V (0x3F) in 1.5 V steps. Default value = 48 V. |

**Register 73. Common Mode Voltage**

| Bit  | D7  | D6 | D5       | D4 | D3 | D2 | D1 | D0 |
|------|-----|----|----------|----|----|----|----|----|
| Name |     |    | VCM[5:0] |    |    |    |    |    |
| Type | R/W |    |          |    |    |    |    |    |

Reset settings = 0000\_0010

| Bit | Name     | Function  |
|-----|----------|---|
| 7:6 | Reserved | Read returns zero.  |
| 5:0 | VCM[5:0] | <b>Common Mode Voltage.</b><br>The value written to this register sets $V_{TIP}$ for forward active and forward on-hook transmission states and $V_{RING}$ for reverse active and reverse on-hook transmission states. The value may be set between 0 V (0x00) and -94.5 V (0x3F) in 1.5 V steps. Default value = -3 V. |

## Register 74. High Battery Voltage

| Bit  | D7  | D6 | D5         | D4 | D3 | D2 | D1 | D0 |
|------|-----|----|------------|----|----|----|----|----|
| Name |     |    | VBATH[5:0] |    |    |    |    |    |
| Type | R/W |    |            |    |    |    |    |    |

Reset settings = 0011\_0010

| Bit | Name       | Function  |
|-----|------------|---|
| 7:6 | Reserved   | Read returns zero.  |
| 5:0 | VBATH[5:0] | <b>High Battery Voltage.</b><br>The value written to this register sets high battery voltage. VBATH must be greater than or equal to VBATL. The value may be set between 0 V (0x00) and –94.5 V (0x3F) in 1.5 V steps. Default value = –75 V. For Si3211 and Si3212, VBATH must be set equal to externally supplied $V_{BATH}$ input voltage. |

## Register 75. Low Battery Voltage

| Bit  | D7  | D6 | D5         | D4 | D3 | D2 | D1 | D0 |
|------|-----|----|------------|----|----|----|----|----|
| Name |     |    | VBATL[5:0] |    |    |    |    |    |
| Type | R/W |    |            |    |    |    |    |    |

Reset settings = 0001\_0000

| Bit | Name       | Function  |
|-----|------------|---|
| 7:6 | Reserved   | Read returns zero.  |
| 5:0 | VBATL[5:0] | <b>Low Battery Voltage.</b><br>The value written to this register sets low battery voltage. VBATH must be greater than or equal to VBATL. The value may be set between 0 V (0x00) and –94.5 V (0x3F) in 1.5 V steps. Default value = –24 V. For Si3211 and Si3212, VBATL must be set equal to externally supplied $V_{BATL}$ input voltage. |

**Register 76. Power Monitor Pointer**

| Bit  | D7  | D6 | D5 | D4 | D3 | D2         | D1 | D0 |
|------|-----|----|----|----|----|------------|----|----|
| Name |     |    |    |    |    | PWRMP[2:0] |    |    |
| Type | R/W |    |    |    |    |            |    |    |

Reset settings = 0000\_0000

| Bit | Name       | Function  |
|-----|------------|---|
| 7:3 | Reserved   | Read returns zero.  |
| 2:0 | PWRMP[2:0] | <b>Power Monitor Pointer.</b><br>Selects the external transistor from which to read power output. The power of the selected transistor is read in the PWR0M register.<br>000 = Q1<br>001 = Q2<br>010 = Q3<br>011 = Q4<br>100 = Q5<br>101 = Q6<br>110 = Undefined<br>111 = Undefined |

**Register 77. Line Power Output Monitor**

| Bit  | D7         | D6 | D5 | D4 | D3 | D2 | D1 | D0 |
|------|------------|----|----|----|----|----|----|----|
| Name | PWR0M[7:0] |    |    |    |    |    |    |    |
| Type | R          |    |    |    |    |    |    |    |

Reset settings = 0000\_0000

| Bit | Name       | Function  |
|-----|------------|---|
| 7:0 | PWR0M[7:0] | <b>Line Power Output Monitor.</b><br>This register reports the realtime power output of the transistor selected using PWRMP. The range is 0 W (0x00) to 7.8 W (0xFF) in 30.4 mW steps for Q1, Q2, Q5, and Q6. The range is 0 W (0x00) to 0.9 W (0xFF) in 3.62 mW steps for Q3 and Q4. |

**Register 78. Loop Voltage Sense**

| Bit         | D7 | D6   | D5       | D4 | D3 | D2 | D1 | D0 |
|-------------|----|------|----------|----|----|----|----|----|
| <b>Name</b> |    | LVSP | LVS[5:0] |    |    |    |    |    |
| <b>Type</b> |    | R    | R        |    |    |    |    |    |

Reset settings = 0000\_0000

| Bit | Name     | Function   |
|-----|----------|--|
| 7   | Reserved | Read returns zero.   |
| 6   | LVSP     | <b>Loop Voltage Sense Polarity.</b><br>This register reports the polarity of the differential loop voltage ( $V_{TIP} - V_{RING}$ ).<br>0 = Positive loop voltage ( $V_{TIP} > V_{RING}$ ).<br>1 = Negative loop voltage ( $V_{TIP} < V_{RING}$ ). |
| 5:0 | LVS[5:0] | <b>Loop Voltage Sense Magnitude.</b><br>This register reports the magnitude of the differential loop voltage ( $V_{TIP} - V_{RING}$ ). The range is 0 V to 94.5 V in 1.5 V steps.  |

**Register 79. Loop Current Sense**

| Bit         | D7 | D6   | D5       | D4 | D3 | D2 | D1 | D0 |
|-------------|----|------|----------|----|----|----|----|----|
| <b>Name</b> |    | LCSP | LCS[5:0] |    |    |    |    |    |
| <b>Type</b> |    | R    | R        |    |    |    |    |    |

Reset settings = 0000\_0000

| Bit | Name     | Function   |
|-----|----------|--|
| 7   | Reserved | Read returns zero.   |
| 6   | LCSP     | <b>Loop Current Sense Polarity.</b><br>This register reports the polarity of the loop current.<br>0 = Positive loop current (forward direction).<br>1 = Negative loop current (reverse direction). |
| 5:0 | LCS[5:0] | <b>Loop Current Sense Magnitude.</b><br>This register reports the magnitude of the loop current. The range is 0 mA to 78.75 mA in 1.25 mA steps.   |

**Register 80. TIP Voltage Sense**

| Bit  | D7        | D6 | D5 | D4 | D3 | D2 | D1 | D0 |
|------|-----------|----|----|----|----|----|----|----|
| Name | VTIP[7:0] |    |    |    |    |    |    |    |
| Type | R         |    |    |    |    |    |    |    |

Reset settings = 0000\_0000

| Bit | Name      | Function   |
|-----|-----------|--|
| 7:0 | VTIP[7:0] | <b>TIP Voltage Sense.</b><br>This register reports the realtime voltage at TIP with respect to ground. The range is 0 V (0x00) to -95.88 V (0xFF) in .376 V steps. |

**Register 81. RING Voltage Sense**

| Bit  | D7         | D6 | D5 | D4 | D3 | D2 | D1 | D0 |
|------|------------|----|----|----|----|----|----|----|
| Name | VRING[7:0] |    |    |    |    |    |    |    |
| Type | R          |    |    |    |    |    |    |    |

Reset settings = 0000\_0000

| Bit | Name       | Function   |
|-----|------------|--|
| 7:0 | VRING[7:0] | <b>RING Voltage Sense.</b><br>This register reports the realtime voltage at RING with respect to ground. The range is 0 V (0x00) to -95.88 V (0xFF) in .376 V steps. |

**Register 82. Battery Voltage Sense 1**

| Bit  | D7          | D6 | D5 | D4 | D3 | D2 | D1 | D0 |
|------|-------------|----|----|----|----|----|----|----|
| Name | VBATS1[7:0] |    |    |    |    |    |    |    |
| Type | R           |    |    |    |    |    |    |    |

Reset settings = 0000\_0000

| Bit | Name        | Function  |
|-----|-------------|---|
| 7:0 | VBATS1[7:0] | <b>Battery Voltage Sense 1.</b><br>This register is one of two registers that reports the realtime voltage at $V_{BAT}$ with respect to ground. The range is 0 V (0x00) to -95.88 V (0xFF) in .376 V steps. |

**Register 83. Battery Voltage Sense 2**

| Bit  | D7          | D6 | D5 | D4 | D3 | D2 | D1 | D0 |
|------|-------------|----|----|----|----|----|----|----|
| Name | VBATS2[7:0] |    |    |    |    |    |    |    |
| Type | R           |    |    |    |    |    |    |    |

Reset settings = 0000\_0000

| Bit | Name        | Function  |
|-----|-------------|---|
| 7:0 | VBATS2[7:0] | <b>Battery Voltage Sense 2.</b><br>This register is one of two registers that reports the realtime voltage at $V_{BAT}$ with respect to ground. The range is 0 V (0x00) to -95.88 V (0xFF) in .376 V steps. |

**Register 84. Transistor 1 Current Sense**

| Bit  | D7       | D6 | D5 | D4 | D3 | D2 | D1 | D0 |
|------|----------|----|----|----|----|----|----|----|
| Name | IQ1[7:0] |    |    |    |    |    |    |    |
| Type | R        |    |    |    |    |    |    |    |

Reset settings = xxxx\_xxxx

| Bit | Name     | Function  |
|-----|----------|---|
| 7:0 | IQ1[7:0] | <b>Transistor 1 Current Sense.</b><br>This register reports the realtime current through Q1. The range is 0 A (0x00) to 81.35 mA (0xFF) in .319 mA steps. If ETBE = 1, the reported value does not include the additional ETBO/A current. |

**Register 85. Transistor 2 Current Sense**

| Bit  | D7       | D6 | D5 | D4 | D3 | D2 | D1 | D0 |
|------|----------|----|----|----|----|----|----|----|
| Name | IQ2[7:0] |    |    |    |    |    |    |    |
| Type | R        |    |    |    |    |    |    |    |

Reset settings = xxxx\_xxxx

| Bit | Name     | Function  |
|-----|----------|---|
| 7:0 | IQ2[7:0] | <b>Transistor 2 Current Sense.</b><br>This register reports the realtime current through Q2. The range is 0 A (0x00) to 81.35 mA (0xFF) in .319 mA steps. If ETBE = 1, the reported value does not include the additional ETBO/A current. |



**Register 86. Transistor 3 Current Sense**

| Bit  | D7       | D6 | D5 | D4 | D3 | D2 | D1 | D0 |
|------|----------|----|----|----|----|----|----|----|
| Name | IQ3[7:0] |    |    |    |    |    |    |    |
| Type | R        |    |    |    |    |    |    |    |

Reset settings = xxxx\_xxxx

| Bit | Name     | Function  |
|-----|----------|---|
| 7:0 | IQ3[7:0] | <b>Transistor 3 Current Sense.</b><br>This register reports the realtime current through Q3. The range is 0 A (0x00) to 9.59 mA (0xFF) in 37.6 $\mu$ A steps. |

**Register 87. Transistor 4 Current Sense**

| Bit  | D7       | D6 | D5 | D4 | D3 | D2 | D1 | D0 |
|------|----------|----|----|----|----|----|----|----|
| Name | IQ4[7:0] |    |    |    |    |    |    |    |
| Type | R        |    |    |    |    |    |    |    |

Reset settings = xxxx\_xxxx

| Bit | Name     | Function  |
|-----|----------|---|
| 7:0 | IQ4[7:0] | <b>Transistor 4 Current Sense.</b><br>This register reports the realtime current through Q4. The range is 0 A (0x00) to 9.59 mA (0xFF) in 37.6 $\mu$ A steps. |

**Register 88. Transistor 5 Current Sense**

| Bit  | D7       | D6 | D5 | D4 | D3 | D2 | D1 | D0 |
|------|----------|----|----|----|----|----|----|----|
| Name | IQ5[7:0] |    |    |    |    |    |    |    |
| Type | R        |    |    |    |    |    |    |    |

Reset settings = xxxx\_xxxx

| Bit | Name     | Function  |
|-----|----------|---|
| 7:0 | IQ5[7:0] | <b>Transistor 5 Current Sense.</b><br>This register reports the realtime current through Q5. The range is 0 A (0x00) to 80.58 mA (0xFF) in .316 mA steps. |

## Register 89. Transistor 6 Current Sense

| Bit  | D7       | D6 | D5 | D4 | D3 | D2 | D1 | D0 |
|------|----------|----|----|----|----|----|----|----|
| Name | IQ6[7:0] |    |    |    |    |    |    |    |
| Type | R        |    |    |    |    |    |    |    |

Reset settings = xxxx\_xxxx

| Bit | Name     | Function  |
|-----|----------|---|
| 7:0 | IQ6[7:0] | <b>Transistor 6 Current Sense.</b><br>This register reports the realtime current through Q6. The range is 0 A (0x00) to 80.58 mA (0xFF) in .316 mA steps. |

## Register 92. DC-DC Converter PWM Period

| Bit  | D7     | D6 | D5       | D4 | D3 | D2 | D1 | D0 |
|------|--------|----|----------|----|----|----|----|----|
| Name | DCN[7] | 1  | DCN[5:0] |    |    |    |    |    |
| Type | R/W    | R  | R/W      |    |    |    |    |    |

Reset settings = 1111\_1111

| Bit | Name     | Function  |
|-----|----------|---|
| 7:0 | DCN[7:0] | <b>DC-DC Converter Period.</b><br>This bit sets the PWM period for the dc-dc converter. The range is 3.906 $\mu$ s (0x40) to 15.564 $\mu$ s (0xFF) in 61.035 ns steps.<br>Bit 6 is fixed to one and read-only, so there are two ranges of operation:<br>3.906 $\mu$ s–7.751 $\mu$ s, used for MOSFET transistor switching.<br>11.719 $\mu$ s–15.564 $\mu$ s, used for BJT transistor switching. |

**Register 93. DC-DC Converter Switching Delay**

| Bit  | D7    | D6 | D5    | D4         | D3 | D2  | D1 | D0 |
|------|-------|----|-------|------------|----|-----|----|----|
| Name | DCCAL |    | DCPOL | DCTOF[4:0] |    |     |    |    |
| Type | R/W   |    | R     |            |    | R/W |    |    |

Reset settings = 0001\_0100

| Bit | Name       | Function  |
|-----|------------|---|
| 7   | DCCAL      | <b>DC-DC Converter Peak Current Monitor Calibration Status (Si3230 only).</b><br>Writing a one to this bit starts the dc-dc converter peak current monitor calibration routine.<br>0 = Normal operation.<br>1 = Calibration being performed.  |
| 6   | Reserved   | Read returns zero.  |
| 5   | DCPOL      | <b>DC-DC Converter Feed Forward Pin (DCFF) Polarity.</b><br>This read-only register bit indicates the polarity relationship of the DCFF pin to the DCDRV pin. Two versions of the Si3230 are offered to support the two relationships.<br>0 = DCFF pin polarity is opposite of DCDRV pin (Si3230).<br>1 = DCFF pin polarity is same as DCDRV pin (Si3230M). |
| 4:0 | DCTOF[4:0] | <b>DC-DC Converter Minimum Off Time.</b><br>This register sets the minimum off time for the pulse width modulated dc-dc converter control. $T_{OFF} = (DCTOF + 4) \cdot 61.035 \text{ ns}$ .  |

## Register 94. DC-DC Converter PWM Pulse Width

| Bit  | D7        | D6 | D5 | D4 | D3 | D2 | D1 | D0 |
|------|-----------|----|----|----|----|----|----|----|
| Name | DCPW[7:0] |    |    |    |    |    |    |    |
| Type | R         |    |    |    |    |    |    |    |

Reset settings = 0000\_0000

| Bit | Name      | Function   |
|-----|-----------|--|
| 7:0 | DCPW[7:0] | <b>DC-DC Converter Pulse Width.</b><br>Pulse width of DCDRV is given by $PW = (DCPW - DCTOF - 4) \cdot 61.035 \text{ ns.}$ |

**Register 96. Calibration Control/Status Register 1**

| Bit  | D7 | D6  | D5    | D4   | D3   | D2   | D1   | D0    |
|------|----|-----|-------|------|------|------|------|-------|
| Name |    | CAL | CALSP | CALR | CALT | CALD | CALC | CALIL |
| Type |    | R/W | R/W   | R/W  | R/W  | R/W  | R/W  | R/W   |

Reset settings = 0001\_1111

| Bit | Name     | Function   |
|-----|----------|--|
| 7   | Reserved | Read returns zero.   |
| 6   | CAL      | <b>Calibration Control/Status Bit.</b><br>Setting this bit begins calibration of the entire system.<br>0 = Normal operation or calibration complete.<br>1 = Calibration in progress. |
| 5   | CALSP    | <b>Calibration Speedup.</b><br>Setting this bit shortens the time allotted for $V_{BAT}$ settling at the beginning of the calibration cycle.<br>0 = 300 ms<br>1 = 30 ms              |
| 4   | CALR     | <b>RING Gain Mismatch Calibration.</b><br>0 = Normal operation or calibration complete.<br>1 = Calibration enabled or in progress.   |
| 3   | CALT     | <b>TIP Gain Mismatch Calibration.</b><br>0 = Normal operation or calibration complete.<br>1 = Calibration enabled or in progress.  |
| 2   | CALD     | <b>Differential DAC Gain Calibration.</b><br>0 = Normal operation or calibration complete.<br>1 = Calibration enabled or in progress.  |
| 1   | CALC     | <b>Common Mode DAC Gain Calibration.</b><br>0 = Normal operation or calibration complete.<br>1 = Calibration enabled or in progress.   |
| 0   | CALIL    | <b><math>I_{LIM}</math> Calibration.</b><br>0 = Normal operation or calibration complete.<br>1 = Calibration enabled or in progress.   |

## Register 97. Calibration Control/Status Register 2

| Bit  | D7  | D6 | D5 | D4    | D3    | D2     | D1     | D0    |
|------|-----|----|----|-------|-------|--------|--------|-------|
| Name |     |    |    | CALM1 | CALM2 | CALDAC | CALADC | CALCM |
| Type | R/W |    |    | R/W   | R/W   | R/W    | R/W    | R/W   |

Reset settings = 0001\_1111

| Bit | Name     | Function   |
|-----|----------|--|
| 7:5 | Reserved | Read returns zero.   |
| 4   | CALM1    | <b>Monitor ADC Calibration 1.</b><br>0 = Normal operation or calibration complete.<br>1 = Calibration enabled or in progress.  |
| 3   | CALM2    | <b>Monitor ADC Calibration 2.</b><br>0 = Normal operation or calibration complete.<br>1 = Calibration enabled or in progress.  |
| 2   | CALDAC   | <b>DAC Calibration.</b><br>Setting this bit begins calibration of the audio DAC offset.<br>0 = Normal operation or calibration complete.<br>1 = Calibration enabled or in progress.                        |
| 1   | CALADC   | <b>ADC Calibration.</b><br>Setting this bit begins calibration of the audio ADC offset.<br>0 = Normal operation or calibration complete.<br>1 = Calibration enabled or in progress.                        |
| 0   | CALCM    | <b>Common Mode Balance Calibration.</b><br>Setting this bit begins calibration of the ac longitudinal balance.<br>0 = Normal operation or calibration complete.<br>1 = Calibration enabled or in progress. |

**Register 98. RING Gain Mismatch Calibration Result**

| Bit  | D7  | D6 | D5 | D4          | D3 | D2 | D1 | D0 |
|------|-----|----|----|-------------|----|----|----|----|
| Name |     |    |    | CALGMR[4:0] |    |    |    |    |
| Type | R/W |    |    |             |    |    |    |    |

Reset settings = 0001\_0000

| Bit | Name        | Function   |
|-----|-------------|--|
| 7:5 | Reserved    | Read returns zero.   |
| 4:0 | CALGMR[4:0] | <b>Gain Mismatch of IE Tracking Loop for RING Current.</b> |

**Register 99. TIP Gain Mismatch Calibration Result**

| Bit  | D7  | D6 | D5 | D4          | D3 | D2 | D1 | D0 |
|------|-----|----|----|-------------|----|----|----|----|
| Name |     |    |    | CALGMT[4:0] |    |    |    |    |
| Type | R/W |    |    |             |    |    |    |    |

Reset settings = 0001\_0000

| Bit | Name        | Function  |
|-----|-------------|---|
| 7:5 | Reserved    | Read returns zero.  |
| 4:0 | CALGMT[4:0] | <b>Gain Mismatch of IE Tracking Loop for TIP Current.</b> |

**Register 100. Differential Loop Current Gain Calibration Result**

| Bit  | D7  | D6 | D5 | D4         | D3 | D2 | D1 | D0 |
|------|-----|----|----|------------|----|----|----|----|
| Name |     |    |    | CALGD[4:0] |    |    |    |    |
| Type | R/W |    |    |            |    |    |    |    |

Reset settings = 0001\_0001

| Bit | Name       | Function   |
|-----|------------|--|
| 7:5 | Reserved   | Read returns zero.                               |
| 4:0 | CALGD[4:0] | <b>Differential DAC Gain Calibration Result.</b> |

## Register 101. Common Mode Loop Current Gain Calibration Result

| Bit  | D7  | D6 | D5 | D4         | D3 | D2 | D1 | D0 |
|------|-----|----|----|------------|----|----|----|----|
| Name |     |    |    | CALGC[4:0] |    |    |    |    |
| Type | R/W |    |    |            |    |    |    |    |

Reset settings = 0001\_0001

| Bit | Name       | Function  |
|-----|------------|---|
| 7:5 | Reserved   | Read returns zero.                              |
| 4:0 | CALGC[4:0] | <b>Common Mode DAC Gain Calibration Result.</b> |

## Register 102. Current Limit Calibration Result

| Bit  | D7  | D6 | D5 | D4 | D3          | D2 | D1 | D0 |
|------|-----|----|----|----|-------------|----|----|----|
| Name |     |    |    |    | CALGIL[3:0] |    |    |    |
| Type | R/W |    |    |    |             |    |    |    |

Reset settings = 0000\_1000

| Bit | Name        | Function                                 |
|-----|-------------|--|
| 7:5 | Reserved    | Read returns zero.                       |
| 3:0 | CALGIL[3:0] | <b>Current Limit Calibration Result.</b> |

## Register 103. Monitor ADC Offset Calibration Result

| Bit  | D7          | D6 | D5 | D4 | D3          | D2 | D1 | D0 |
|------|-------------|----|----|----|-------------|----|----|----|
| Name | CALMG1[3:0] |    |    |    | CALMG2[3:0] |    |    |    |
| Type | R/W         |    |    |    | R/W         |    |    |    |

Reset settings = 1000\_1000

| Bit | Name        | Function  |
|-----|-------------|---|
| 7:4 | CALMG1[3:0] | <b>Monitor ADC Offset Calibration Result 1.</b> |
| 3:0 | CALMG2[3:0] | <b>Monitor ADC Offset Calibration Result 2.</b> |



**Register 104. Analog DAC/ADC Offset**

| Bit  | D7  | D6 | D5 | D4 | D3   | D2   | D1   | D0   |
|------|-----|----|----|----|------|------|------|------|
| Name |     |    |    |    | DACP | DACN | ADCP | ADCN |
| Type | R/W |    |    |    | R/W  | R/W  | R/W  | R/W  |

Reset settings = 0000\_0000

| Bit | Name     | Function                           |
|-----|----------|------------------------------------|
| 7:4 | Reserved | Read returns zero.                 |
| 3   | DACP     | <b>Positive Analog DAC Offset.</b> |
| 2   | DACN     | <b>Negative Analog DAC Offset.</b> |
| 1   | ADCP     | <b>Positive Analog ADC Offset.</b> |
| 0   | ADCN     | <b>Negative Analog ADC Offset.</b> |

**Register 105. DAC Offset Calibration Result**

| Bit  | D7         | D6 | D5 | D4 | D3 | D2 | D1 | D0 |
|------|------------|----|----|----|----|----|----|----|
| Name | DACOF[7:0] |    |    |    |    |    |    |    |
| Type | R/W        |    |    |    |    |    |    |    |

Reset settings = 0000\_0000

| Bit | Name       | Function                              |
|-----|------------|---------------------------------------|
| 7:0 | DACOF[7:0] | <b>DAC Offset Calibration Result.</b> |

**Register 106. Common Mode Calibration Result**

| Bit  | D7 | D6 | D5         | D4 | D3 | D2 | D1 | D0 |
|------|----|----|------------|----|----|----|----|----|
| Name |    |    | CMBAL[5:0] |    |    |    |    |    |
| Type |    |    |            |    |    |    |    |    |

Reset settings = 0010\_0000

| Bit | Name       | Function                               |
|-----|------------|--|
| 7:6 | Reserved   | Read returns zero.                     |
| 5:0 | CMBAL[5:0] | <b>Common Mode Calibration Result.</b> |

**Register 107. DC Peak Current Monitor Calibration Result**

| Bit  | D7  | D6 | D5 | D4 | D3          | D2 | D1 | D0 |
|------|-----|----|----|----|-------------|----|----|----|
| Name |     |    |    |    | CMDCPK[3:0] |    |    |    |
| Type | R/W |    |    |    |             |    |    |    |

Reset settings = 0000\_1000

| Bit | Name        | Function   |
|-----|-------------|--|
| 7:4 | Reserved    | Read returns zero.                                 |
| 3:0 | CMDCPK[3:0] | <b>DC Peak Current Monitor Calibration Result.</b> |

**Register 108. Enhancement Enable**

| Bit  | D7     | D6    | D5   | D4    | D3 | D2   | D1    | D0     |
|------|--------|-------|------|-------|----|------|-------|--------|
| Name | ILIMEN | FSKEN | DCSU | ZSEXT |    | LCVE | DCFIL | HYSTEN |
| Type | R/W    | R/W   | R/W  | R/W   |    | R/W  | R/W   | R/W    |

Reset settings = 0000\_0000

| Bit | Name   | Function  |
|-----|--------|---|
| 7   | ILIMEN | <b>Current Limit Increase.</b><br>When enabled, this bit temporarily increases the maximum differential current limit at the end of a ring burst to enable a faster settling time to a dc linefeed state.<br>0 = The value programmed in ILIM (direct Register 71) is used.<br>1 = The maximum differential loop current limit is temporarily increased to 41 mA.   |
| 6   | FSKEN  | <b>FSK Generation Enhancement.</b><br>When enabled, this bit will increase the clocking rate of tone generator 1 to 24 kHz only when the REL bit (direct Register 32, bit 6) is set. Also, dedicated oscillator registers are used for FSK generation (indirect registers 99–104). Audio tones are generated using this new higher frequency, and oscillator 1 active and inactive timers have a finer bit resolution of 41.67 $\mu$ s. This provides greater resolution during FSK caller ID signal generation.<br>0 = Tone generator always clocked at 8 kHz; OSC1, OSC1X., and OSC1Y are always used.<br>1 = Tone generator module clocked at 24 kHz and dedicated FSK registers used only when REL = 1; otherwise clocked at 8 kHz. |
| 5   | DCSU   | <b>DC-DC Converter Control Speedup.</b><br>When enabled, this bit invokes a multi-threshold error control algorithm which allows the dc-dc converter to adjust more quickly to voltage changes.<br>0 = Normal control algorithm used.<br>1 = Multi-threshold error control algorithm used.  |

| Bit | Name   | Function  |
|-----|--------|---|
| 4   | ZSEXT  | <b>Impedance Internal Reference Resistor Disable.</b><br>When enabled, this bit removes the internal reference resistor used to synthesize ac impedances for $600 + 2.1 \mu\text{F}$ and $900 + 2.16 \mu\text{F}$ so that an external resistor reference may be used.<br>0 = Internal resistor used to generate $600 + 2.1 \mu\text{F}$ and $900 + 2.16 \mu\text{F}$ impedances.<br>1 = Internal resistor removed from circuit. |
| 3   | SWDB   | <b>Battery Switch Debounce.</b><br>When enabled, this bit allows debouncing of the battery switching circuit only when transitioning from $V_{\text{BATH}}$ to $V_{\text{BATL}}$ external battery supplies ( $\text{EXTBAT} = 1$ ).<br>0 = No debounce used.<br>1 = 60 ms debounce period used.   |
| 2   | LCVE   | <b>Voltage-Based Loop Closure.</b><br>Enables loop closure to be determined by the TIP-to-RING voltage rather than loop current.<br>0 = Loop closure determined by loop current.<br>1 = Loop closure determined by TIP-to-RING voltage.   |
| 1   | DCFIL  | <b>DC-DC Converter Squelch.</b><br>When enabled, this bit squelches noise in the audio band from the dc-dc converter control loop.<br>0 = Voice band squelch disabled.<br>1 = Voice band squelch enabled.   |
| 0   | HYSTEN | <b>Loop Closure Hysteresis Enable.</b><br>When enabled, this bit allows hysteresis to the loop closure calculation. The upper and lower hysteresis thresholds are defined by indirect registers 28 and 43, respectively.<br>0 = Loop closure hysteresis disabled.<br>1 = Loop closure hysteresis enabled.   |

## 4. Indirect Registers

Indirect registers are not directly mapped into memory but are accessible through the IDA and IAA registers. A write to IDA followed by a write to IAA is interpreted as a write request to an indirect register. In this case, the contents of IDA are written to indirect memory at the location referenced by IAA at the next indirect register update. A write to IAA without first writing to IDA is interpreted as a read request from an indirect register. In this case, the value located at IAA is written to IDA at the next indirect register update. Indirect registers are updated at a rate of 16 kHz. For pending indirect register transfers, IAS (direct Register 31) will be one until serviced. In addition an interrupt, IND (Register 20), can be generated upon completion of the indirect transfer.

### 4.1. DTMF Decoding

All values are represented in twos-complement format.

**Note:** The values of all indirect registers are undefined following the reset state.

**Table 31. DTMF Indirect Registers Summary**

| Addr. | D15          | D14 | D13 | D12 | D11 | D10 | D9 | D8 | D7 | D6 | D5 | D4 | D3 | D2 | D1 | D0 |
|-------|--------------|-----|-----|-----|-----|-----|----|----|----|----|----|----|----|----|----|----|
| 0     | ROW0[15:0]   |     |     |     |     |     |    |    |    |    |    |    |    |    |    |    |
| 1     | ROW1[15:0]   |     |     |     |     |     |    |    |    |    |    |    |    |    |    |    |
| 2     | ROW2[15:0]   |     |     |     |     |     |    |    |    |    |    |    |    |    |    |    |
| 3     | ROW3[15:0]   |     |     |     |     |     |    |    |    |    |    |    |    |    |    |    |
| 4     | COL[15:0]    |     |     |     |     |     |    |    |    |    |    |    |    |    |    |    |
| 5     | FWDTW[15:0]  |     |     |     |     |     |    |    |    |    |    |    |    |    |    |    |
| 6     | REVTW[15:0]  |     |     |     |     |     |    |    |    |    |    |    |    |    |    |    |
| 7     | ROWREL[15:0] |     |     |     |     |     |    |    |    |    |    |    |    |    |    |    |
| 8     | COLREL[15:0] |     |     |     |     |     |    |    |    |    |    |    |    |    |    |    |
| 9     | ROW2[15:0]   |     |     |     |     |     |    |    |    |    |    |    |    |    |    |    |
| 10    | COL2[15:0]   |     |     |     |     |     |    |    |    |    |    |    |    |    |    |    |
| 11    | PWRMIN[15:0] |     |     |     |     |     |    |    |    |    |    |    |    |    |    |    |
| 12    | HOTL[15:0]   |     |     |     |     |     |    |    |    |    |    |    |    |    |    |    |

**Table 32. DTMF Indirect Registers Description**

| Addr. | Description   | Reference Page |
|-------|---|----------------|
| 0     | <b>DTMF Row 0 Peak Magnitude Pass Ratio Threshold.</b><br>This register sets the minimum power ratio threshold for row 0 DTMF detection. If the ratio of power in row 0 to total power in the row band is greater than ROW0, then a row 0 signal is detected. A value of 0x7FF0 corresponds to a 1.0 ratio. | 34             |
| 1     | <b>DTMF Row 1 Peak Magnitude Pass Ratio Threshold.</b><br>This register sets the minimum power ratio threshold for row 1 DTMF detection. If the ratio of power in row 1 to total power in the row band is greater than ROW1, then a row 1 signal is detected. A value of 0x7FF0 corresponds to a 1.0 ratio. | 34             |

Table 32. DTMF Indirect Registers Description (Continued)

| Addr. | Description  | Reference Page |
|-------|--|----------------|
| 2     | <b>DTMF Row 2 Peak Magnitude Pass Ratio Threshold.</b><br>This register sets the minimum power ratio threshold for row 2 DTMF detection. If the ratio of power in row 2 to total power in the row band is greater than ROW2, then a row 2 signal is detected. A value of 0x7FF0 corresponds to a 1.0 ratio.  | 34             |
| 3     | <b>DTMF Row 3 Peak Magnitude Pass Ratio Threshold.</b><br>This register sets the minimum power ratio threshold for row 3 DTMF detection. If the ratio of power in row 3 to total power in the row band is greater than ROW3, then a row 3 signal is detected. A value of 0x7FF0 corresponds to a 1.0 ratio.  | 34             |
| 4     | <b>DTMF Column Peak Magnitude Pass Threshold.</b><br>This register sets the minimum power ratio threshold for column DTMF detection; all columns use the same threshold. If the ratio of power in a particular column to total power in the column band is greater than COL, then a column detect for that particular column signal is detected. A value of 0x7FF0 corresponds to a 1.0 ratio. | 34             |
| 5     | <b>DTMF Forward Twist Threshold.</b><br>This register sets the threshold for the power ratio of row power to column power. A value of 0x7F0 corresponds to a 1.0 ratio.  | 34             |
| 6     | <b>DTMF Reverse Twist Threshold.</b><br>This register sets the threshold for the power ratio of column power to row power. A value of 0x7F0 corresponds to a 1.0 ratio.  | 34             |
| 7     | <b>DTMF Row Ratio Threshold.</b><br>This register sets the threshold for the power ratio of highest power row to the other rows. A value of 0x7F0 corresponds to a 1.0 ratio.  | 34             |
| 8     | <b>DTMF Column Ratio Threshold.</b><br>This register sets the threshold for the power ratio of highest power column to the other columns. A value of 0x7F0 corresponds to a 1.0 ratio.   | 34             |
| 9     | <b>DTMF Row Second Harmonic Threshold.</b><br>This register sets the threshold for the power ratio of peak row tone to its second harmonic. A value of 0x7F0 corresponds to a 1.0 ratio.   | 34             |
| 10    | <b>DTMF Column Second Harmonic Threshold.</b><br>This register sets the threshold for the power ratio of peak column tone to its second harmonic. A value of 0x7F0 corresponds to a 1.0 ratio.   | 34             |
| 11    | <b>DTMF Power Minimum Threshold.</b><br>This register sets the threshold for the minimum total power in the DTMF calculation, under which the calculation is ignored.  | 34             |
| 12    | <b>DTMF Hot Limit Threshold.</b><br>This register sets the two-step AGC in the DTMF path.  | 34             |

## 4.2. Oscillators

See functional description sections of tone generation, ringing, and pulse metering for guidelines on computing register values. All values are represented in twos-complement format.

**Note:** The values of all indirect registers are undefined following the reset state. Shaded areas denote bits that can be read and written but should be written to zeroes.

**Table 33. Oscillator Indirect Registers Summary**

| Addr. | D15         | D14 | D13 | D12 | D11 | D10 | D9 | D8 | D7 | D6 | D5 | D4 | D3 | D2 | D1 | D0 |
|-------|-------------|-----|-----|-----|-----|-----|----|----|----|----|----|----|----|----|----|----|
| 13    | OSC1[15:0]  |     |     |     |     |     |    |    |    |    |    |    |    |    |    |    |
| 14    | OSC1X[15:0] |     |     |     |     |     |    |    |    |    |    |    |    |    |    |    |
| 15    | OSC1Y[15:0] |     |     |     |     |     |    |    |    |    |    |    |    |    |    |    |
| 16    | OSC2[15:0]  |     |     |     |     |     |    |    |    |    |    |    |    |    |    |    |
| 17    | OSC2X[15:0] |     |     |     |     |     |    |    |    |    |    |    |    |    |    |    |
| 18    | OSC2Y[15:0] |     |     |     |     |     |    |    |    |    |    |    |    |    |    |    |
| 19    |             |     |     |     |     |     |    |    |    |    |    |    |    |    |    |    |
| 20    | RCO[15:0]   |     |     |     |     |     |    |    |    |    |    |    |    |    |    |    |
| 21    | RNGX[15:0]  |     |     |     |     |     |    |    |    |    |    |    |    |    |    |    |
| 22    | RNGY[15:0]  |     |     |     |     |     |    |    |    |    |    |    |    |    |    |    |
| 23    | PLSD[15:0]  |     |     |     |     |     |    |    |    |    |    |    |    |    |    |    |
| 24    | PLSX[15:0]  |     |     |     |     |     |    |    |    |    |    |    |    |    |    |    |
| 25    | PLSCO[15:0] |     |     |     |     |     |    |    |    |    |    |    |    |    |    |    |

**Table 34. Oscillator Indirect Registers Description**

| Addr. | Description  | Reference Page |
|-------|--|----------------|
| 13    | <b>Oscillator 1 Frequency Coefficient.</b><br>Sets tone generator 1 frequency.   | 27             |
| 14    | <b>Oscillator 1 Amplitude Register.</b><br>Sets tone generator 1 signal amplitude.   | 27             |
| 15    | <b>Oscillator 1 Initial Phase Register.</b><br>Sets initial phase of tone generator 1 signal.  | 27             |
| 16    | <b>Oscillator 2 Frequency Coefficient.</b><br>Sets tone generator 2 frequency.   | 27             |
| 17    | <b>Oscillator 2 Amplitude Register.</b><br>Sets tone generator 2 signal amplitude.   | 27             |
| 18    | <b>Oscillator 2 Initial Phase Register.</b><br>Sets initial phase of tone generator 2 signal.  | 27             |
| 19    | <b>Ringing Oscillator DC Offset.</b><br>Sets dc offset component ( $V_{TIP}-V_{RING}$ ) to ringing waveform. The range is 0 to 94.5 V in 1.5 V increments. | 29             |

Table 34. Oscillator Indirect Registers Description (Continued)

| Addr. | Description   | Reference Page |
|-------|---|----------------|
| 20    | <b>Ringing Oscillator Frequency Coefficient.</b><br>Sets ringing generator frequency.                   | 29             |
| 21    | <b>Ringing Oscillator Amplitude Register.</b><br>Sets ringing generator signal amplitude.               | 29             |
| 22    | <b>Ringing Oscillator Initial Phase Register.</b><br>Sets initial phase of ringing generator signal.    | 29             |
| 23    | <b>Pulse Metering Oscillator Attack/Decay Ramp Rate.</b><br>Sets pulse metering attack/decay ramp rate. | 33             |
| 24    | <b>Pulse Metering Oscillator Amplitude Register.</b><br>Sets pulse metering generator signal amplitude. | 33             |
| 25    | <b>Pulse Metering Oscillator Frequency Coefficient.</b><br>Sets pulse metering generator frequency.     | 33             |

### 4.3. Digital Programmable Gain/Attenuation

See functional description sections of digital programmable gain/attenuation for guidelines on computing register values. All values are represented in twos-complement format.

**Note:** The values of all indirect registers are undefined following the reset state. Shaded areas denote bits that can be read and written but should be written to zeroes.

Table 35. Digital Programmable Gain/Attenuation Indirect Registers Summary

| Addr. | D15        | D14 | D13 | D12 | D11 | D10 | D9 | D8 | D7 | D6 | D5 | D4 | D3 | D2 | D1 | D0 |
|-------|------------|-----|-----|-----|-----|-----|----|----|----|----|----|----|----|----|----|----|
| 26    | DACG[11:0] |     |     |     |     |     |    |    |    |    |    |    |    |    |    |    |
| 27    | ADCG[11:0] |     |     |     |     |     |    |    |    |    |    |    |    |    |    |    |

Table 36. Digital Programmable Gain/Attenuation Indirect Registers Description

| Addr. | Description   |
|-------|---|
| 26    | <b>Receive Path Digital to Analog Converter Gain/Attenuation.</b><br>This register sets gain/attenuation for the receive path. The digitized signal is effectively multiplied by DACG to achieve gain/attenuation. A value of 0x00 corresponds to $-\infty$ dB gain (mute). A value of 0x400 corresponds to unity gain. A value of 0x7FF corresponds to a gain of 6 dB.   |
| 27    | <b>Transmit Path Analog to Digital Converter Gain/Attenuation.</b><br>This register sets gain/attenuation for the transmit path. The digitized signal is effectively multiplied by ADCG to achieve gain/attenuation. A value of 0x00 corresponds to $-\infty$ dB gain (mute). A value of 0x400 corresponds to unity gain. A value of 0x7FF corresponds to a gain of 6 dB. |

#### 4.4. SLIC Control

See descriptions of linefeed interface and power monitoring for guidelines on computing register values. All values are represented in twos-complement format.

**Note:** The values of all indirect registers are undefined following the reset state. Shaded areas denote bits that can be read and written but should be written to zeroes.

**Table 37. SLIC Control Indirect Registers Summary**

| Addr. | D15 | D14 | D13 | D12         | D11 | D10 | D9 | D8 | D7 | D6 | D5 | D4 | D3 | D2 | D1 | D0 |
|-------|-----|-----|-----|-------------|-----|-----|----|----|----|----|----|----|----|----|----|----|
| 28    |     |     |     | LCRT[5:0]   |     |     |    |    |    |    |    |    |    |    |    |    |
| 29    |     |     |     | RPTP[5:0]   |     |     |    |    |    |    |    |    |    |    |    |    |
| 30    |     |     |     | CML[5:0]    |     |     |    |    |    |    |    |    |    |    |    |    |
| 31    |     |     |     | CMH[5:0]    |     |     |    |    |    |    |    |    |    |    |    |    |
| 32    |     |     |     | PPT12[7:0]  |     |     |    |    |    |    |    |    |    |    |    |    |
| 33    |     |     |     | PPT34[7:0]  |     |     |    |    |    |    |    |    |    |    |    |    |
| 34    |     |     |     | PPT56[7:0]  |     |     |    |    |    |    |    |    |    |    |    |    |
| 35    |     |     |     | NCLR[12:0]  |     |     |    |    |    |    |    |    |    |    |    |    |
| 36    |     |     |     | NRTP[12:0]  |     |     |    |    |    |    |    |    |    |    |    |    |
| 37    |     |     |     | NQ12[12:0]  |     |     |    |    |    |    |    |    |    |    |    |    |
| 38    |     |     |     | NQ34[12:0]  |     |     |    |    |    |    |    |    |    |    |    |    |
| 39    |     |     |     | NQ56[12:0]  |     |     |    |    |    |    |    |    |    |    |    |    |
| 40    |     |     |     | VCMR[3:0]   |     |     |    |    |    |    |    |    |    |    |    |    |
| 41    |     |     |     | VMIND[3:0]* |     |     |    |    |    |    |    |    |    |    |    |    |
| 42    |     |     |     |             |     |     |    |    |    |    |    |    |    |    |    |    |
| 43    |     |     |     | LCRTL[5:0]  |     |     |    |    |    |    |    |    |    |    |    |    |

**\*Note:** Si3230 only.

**Table 38. SLIC Control Indirect Registers Description**

| Addr. | Description  |
|-------|--|
| 28    | <b>Loop Closure Threshold.</b><br>Loop closure detection threshold. This register defines the upper bounds threshold if hysteresis is enabled (direct Register 108, bit 0). The range is 0–80 mA in 1.27 mA steps. See "2.1.6. Loop Closure Detection" on page 22.     |
| 29    | <b>Ring Trip Threshold.</b><br>Ring trip detection threshold during ringing. See "2.4.6. Ring Trip Detection" on page 31.  |
| 30    | <b>Common Mode Minimum Threshold for Speed-Up.</b><br>This register defines the negative common mode voltage threshold. Exceeding this threshold enables a wider bandwidth of dc linefeed control for faster settling times. The range is 0–23.625 V in 0.375 V steps. |



Table 38. SLIC Control Indirect Registers Description (Continued)

| Addr. | Description  |
|-------|--|
| 31    | <b>Common Mode Maximum Threshold for Speed-Up.</b><br>This register defines the positive common mode voltage threshold. Exceeding this threshold enables a wider bandwidth of dc linefeed control for faster settling times. The range is 0–23.625 V in 0.375 V steps.   |
| 32    | <b>Power Alarm Threshold for Transistors Q1 and Q2.</b>  |
| 33    | <b>Power Alarm Threshold for Transistors Q3 and Q4.</b>  |
| 34    | <b>Power Alarm Threshold for Transistors Q5 and Q6.</b>  |
| 35    | <b>Loop Closure Filter Coefficient.</b>  |
| 36    | <b>Ring Trip Filter Coefficient.</b>   |
| 37    | <b>Thermal Low Pass Filter Pole for Transistors Q1 and Q2.</b>   |
| 38    | <b>Thermal Low Pass Filter Pole for Transistors Q3 and Q4.</b>   |
| 39    | <b>Thermal Low Pass Filter Pole for Transistors Q5 and Q6.</b>   |
| 40    | <b>Common Mode Bias Adjust During Ringing.</b><br>Recommended value of 0 decimal.  |
| 41    | <b>DC-DC Converter <math>V_{OV}</math> Voltage (Si3230 only).</b><br>This register sets the overhead voltage, $V_{OV}$ , to be supplied by the dc-dc converter. When the VOV bit = 0 (direct Register 66, bit 4), $V_{OV}$ should be set between 0 and 9 V ( $V_{MIND}$ = 0 to 6h). When the VOV bit = 1, $V_{OV}$ should be set between 0 and 13.5 V ( $V_{MIND}$ = 0 to 9h). |
| 42    | Reserved.  |
| 43    | <b>Loop Closure Threshold—Lower Bound.</b><br>This register defines the lower threshold for loop closure hysteresis, which is enabled in bit 0 of direct Register 108. The range is 0–80 mA in 1.27 mA steps.  |

#### 4.5. FSK Control

For detailed instructions on FSK signal generation, refer to “Application Note 32: FSK Generation” (AN32). These registers support enhanced FSK generation mode, which is enabled by setting FSKEN = 1 (direct Register 108, bit 6) and REL = 1 (direct Register 32, bit 6).

Table 39. FSK Control Indirect Registers Summary

| Addr. | D15         | D14 | D13 | D12 | D11 | D10 | D9 | D8 | D7 | D6 | D5 | D4 | D3 | D2 | D1 | D0 |
|-------|-------------|-----|-----|-----|-----|-----|----|----|----|----|----|----|----|----|----|----|
| 99    | FSK0X[15:0] |     |     |     |     |     |    |    |    |    |    |    |    |    |    |    |
| 100   | FSK0[15:0]  |     |     |     |     |     |    |    |    |    |    |    |    |    |    |    |
| 101   | FSK1X[15:0] |     |     |     |     |     |    |    |    |    |    |    |    |    |    |    |
| 102   | FSK1[15:0]  |     |     |     |     |     |    |    |    |    |    |    |    |    |    |    |
| 103   | FSK01[15:0] |     |     |     |     |     |    |    |    |    |    |    |    |    |    |    |
| 104   | FSK10[15:0] |     |     |     |     |     |    |    |    |    |    |    |    |    |    |    |

Table 40. FSK Control Indirect Registers Description

| Addr. | Description   | Reference Page |
|-------|---|----------------|
| 99    | <b>FSK Amplitude Coefficient for Space.</b><br>When FSKEN = 1 and REL = 1, this register sets the amplitude to be used when generating a space or "0". When the active timer (OAT1) expires, the value of this register is loaded into oscillator 1 instead of OSC1X. | 29 and AN32    |
| 100   | <b>FSK Frequency Coefficient for Space.</b><br>When FSKEN = 1 and REL = 1, this register sets the frequency to be used when generating a space or "0". When the active timer (OAT1) expires, the value of this register is loaded into oscillator 1 instead of OSC1.  | 29 and AN32    |
| 101   | <b>FSK Amplitude Coefficient for Mark.</b><br>When FSKEN = 1 and REL = 1, this register sets the amplitude to be used when generating a mark or "1". When the active timer (OAT1) expires, the value of this register is loaded into oscillator 1 instead of OSC1X.   | 29 and AN32    |
| 102   | <b>FSK Frequency Coefficient for Mark.</b><br>When FSKEN = 1 and REL = 1, this register sets the frequency to be used when generating a mark or "1". When the active timer (OAT1) expires, the value of this register is loaded into oscillator 1 instead of OSC1.    | 29 and AN32    |
| 103   | <b>FSK Transition Parameter from 0 to 1.</b><br>When FSKEN = 1 and REL = 1, this register defines a gain correction factor that is applied to signal amplitude when transitioning from a space (0) to a mark (1).   | 29 and AN32    |
| 104   | <b>FSK Transition Parameter from 1 to 0.</b><br>When FSKEN = 1 and REL = 1, this register defines a gain correction factor that is applied to signal amplitude when transitioning from a mark (1) to a space (0).   | 29 and AN32    |

## 5. Pin Descriptions: Si3230

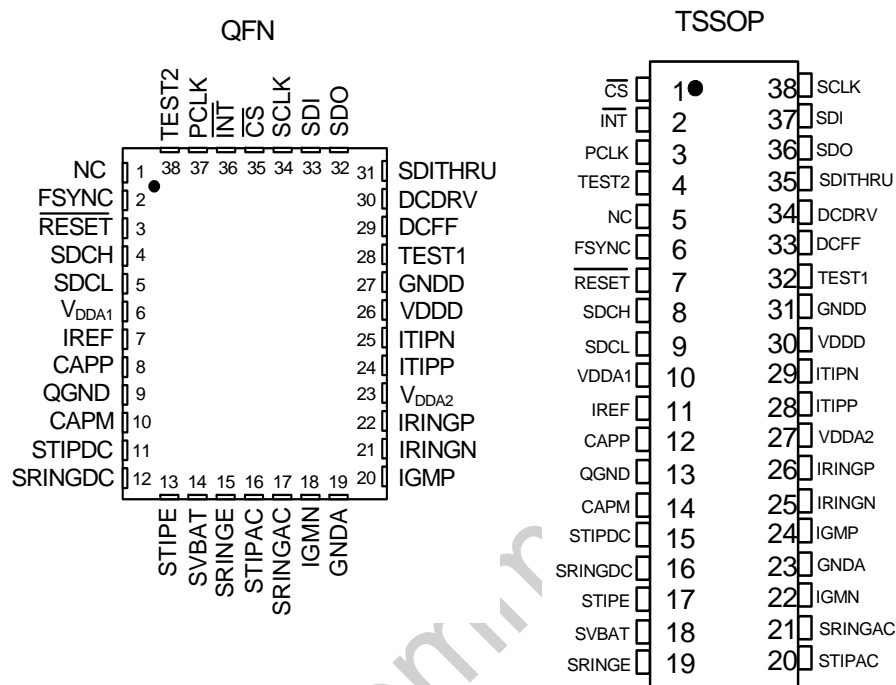

| Pin #<br>QFN | Pin #<br>TSSOP | Name               | Description  |
|--------------|----------------|--------------------|--|
| 35           | 1              | $\overline{CS}$    | <b>Chip Select.</b><br>Active low. When inactive, SCLK and SDI are ignored and SDO is high impedance. When active, the serial port is operational. |
| 36           | 2              | $\overline{INT}$   | <b>Interrupt.</b><br>Maskable interrupt output. Open drain output for wire-ORed operation.   |
| 37           | 3              | PCLK               | <b>PCM Bus Clock.</b><br>Clock input.  |
| 38           | 4              | TEST2              | <b>Test.</b><br>Enables test modes for Silicon Labs internal testing. This pin should always be tied to ground for normal operation.               |
| 1            | 5              | NC                 | <b>No Connect.</b>   |
| 2            | 6              | FSYNC              | <b>Frame Synch.</b><br>8 kHz frame synchronization signal for the PCM bus. May be short or long pulse format.                                      |
| 3            | 7              | $\overline{RESET}$ | <b>Reset.</b><br>Active low input. Hardware reset used to place all control registers in the default state.  |
| 4            | 8              | SDCH               | <b>DC Monitor.</b><br>DC-DC converter monitor input used to detect overcurrent situations in the converter.  |

| Pin #<br>QFN | Pin #<br>TSSOP | Name    | Description   |
|--------------|----------------|---------|---|
| 5            | 9              | SDCL    | <b>DC Monitor.</b><br>DC-DC converter monitor input used to detect overcurrent situations in the converter.             |
| 6            | 10             | VDDA1   | <b>Analog Supply Voltage.</b><br>Analog power supply for internal analog circuitry.                                     |
| 7            | 11             | IREF    | <b>Current Reference.</b><br>Connects to an external resistor used to provide a high accuracy reference current.        |
| 8            | 12             | CAPP    | <b>SLIC Stabilization Capacitor.</b><br>Capacitor used in low pass filter to stabilize SLIC feedback loops.             |
| 9            | 13             | QGND    | <b>Component Reference Ground.</b>  |
| 10           | 14             | CAPM    | <b>SLIC Stabilization Capacitor.</b><br>Capacitor used in low pass filter to stabilize SLIC feedback loops.             |
| 11           | 15             | STIPDC  | <b>TIP Sense.</b><br>Analog current input used to sense voltage on the TIP lead.  |
| 12           | 16             | SRINGDC | <b>RING Sense.</b><br>Analog current input used to sense voltage on the RING lead.                                      |
| 13           | 17             | STIPE   | <b>TIP Emitter Sense.</b><br>Analog current input used to sense voltage on the Q6 emitter lead.                         |
| 14           | 18             | SVBAT   | <b>VBAT Sense.</b><br>Analog current input used to sense voltage on dc-dc converter output voltage lead.                |
| 15           | 19             | SRINGE  | <b>RING Emitter Sense.</b><br>Analog current input used to sense voltage on the Q5 emitter lead.                        |
| 16           | 20             | STIPAC  | <b>TIP Transmit Input.</b><br>Analog ac input used to detect voltage on the TIP lead.                                   |
| 17           | 21             | SRINGAC | <b>RING Transmit Input.</b><br>Analog ac input used to detect voltage on the RING lead.                                 |
| 18           | 22             | IGMN    | <b>Transconductance Amplifier External Resistor.</b><br>Negative connection for transconductance gain setting resistor. |
| 19           | 23             | GNDA    | <b>Analog Ground.</b><br>Ground connection for internal analog circuitry.   |
| 20           | 24             | IGMP    | <b>Transconductance Amplifier External Resistor.</b><br>Positive connection for transconductance gain setting resistor. |
| 21           | 25             | IRINGN  | <b>Negative Ring Current Control.</b><br>Analog current output driving Q3.  |
| 22           | 26             | IRINGP  | <b>Positive Ring Current Control.</b><br>Analog current output driving Q2.  |

| Pin #<br>QFN | Pin #<br>TSSOP | Name    | Description  |
|--------------|----------------|---------|--|
| 23           | 27             | VDDA2   | <b>Analog Supply Voltage.</b><br>Analog power supply for internal analog circuitry.  |
| 24           | 28             | ITIPP   | <b>Positive TIP Current Control.</b><br>Analog current output driving Q1.  |
| 25           | 29             | ITIPN   | <b>Negative TIP Current Control.</b><br>Analog current output driving Q4.  |
| 26           | 30             | VDDD    | <b>Digital Supply Voltage.</b><br>Digital power supply for internal digital circuitry.   |
| 27           | 31             | GNDD    | <b>Digital Ground.</b><br>Ground connection for internal digital circuitry.  |
| 28           | 32             | TEST1   | <b>Test.</b><br>Enables test modes for Silicon Labs internal testing. This pin should always be tied to ground for normal operation.   |
| 29           | 33             | DCFF    | <b>DC Feed-Forward/High Current General Purpose Output.</b><br>Feed-forward drive of external bipolar transistors to improve dc-dc converter efficiency.   |
| 30           | 34             | DCDRV   | <b>DC Drive/Battery Switch.</b><br>DC-DC converter control signal output which drives external bipolar transistor.<br>Battery switch control signal output which drives external bipolar transistor. |
| 31           | 35             | SDITHRU | <b>SDI Passthrough.</b><br>Cascaded SDI output signal for daisy-chain mode.  |
| 32           | 36             | SDO     | <b>Serial Port Data Out.</b><br>Serial port control data output.   |
| 33           | 37             | SDI     | <b>Serial Port Data In.</b><br>Serial port control data input.   |
| 34           | 38             | SCLK    | <b>Serial Port Bit Clock Input.</b><br>Serial port clock input. Controls the serial data on SDO and latches the data on SDI.   |

## 6. Pin Descriptions: Si3201

|       |   |   |    |        |
|-------|---|---|----|--------|
| TIP   | 1 | • | 16 | ITIPP  |
| NC    | 2 |   | 15 | ITIPN  |
| RING  | 3 |   | 14 | IRINGP |
| VBAT  | 4 |   | 13 | IRINGN |
| VBATH | 5 |   | 12 | NC     |
| NC    | 6 |   | 11 | STIPE  |
| GND   | 7 |   | 10 | SRINGE |
| VDD   | 8 |   | 9  | NC     |

| Pin #                   | Name   | Input/Output | Description   |
|-------------------------|--------|--------------|---|
| 1                       | TIP    | I/O          | <b>TIP Output</b> —Connect to the TIP lead of the subscriber loop.  |
| 2, 6, 9, 12             | NC     | —            | <b>No Internal Connection</b> —Do not connect to any electrical signal.   |
| 3                       | RING   | I/O          | <b>RING Output</b> —Connect to the RING lead of the subscriber loop.  |
| 4                       | VBAT   | —            | <b>Operating Battery Voltage</b> —Connect to the battery supply.  |
| 5                       | VBATH  | —            | <b>High Battery Voltage</b> —This pin is internally connected to VBAT.  |
| 7                       | GND    | —            | <b>Ground</b> —Connect to a low impedance ground plane.   |
| 8                       | VDD    | —            | <b>Supply Voltage</b> —Main power supply for all internal circuitry. Connect to a 3.3 V or 5 V supply. Decouple locally with a 0.1 $\mu$ F/6 V capacitor. |
| 10                      | SRINGE | O            | <b>RING Emitter Sense Output</b> —Connect to the SRINGE pin of the Si321x pin.  |
| 11                      | STIPE  | O            | <b>TIP Emitter Sense Output</b> —Connect to the STIPE pin of the Si321x pin.  |
| 13                      | IRINGN | I            | <b>Negative RING Current Control</b> —Connect to the IRINGN lead of the Si321x.   |
| 14                      | IRINGP | I            | <b>Positive RING Current Drive</b> —Connect to the IRINGP lead of the Si321x.   |
| 15                      | ITIPN  | I            | <b>Negative TIP Current Control</b> —Connect to the ITIPN lead of the Si321x.   |
| 16                      | ITIPP  | I            | <b>Positive TIP Current Control</b> —Connect to the ITIPP lead of the Si321x.   |
| Bottom-Side Exposed Pad |        | —            | <b>Exposed Thermal Pad</b> —Connect to the bulk ground plane.   |

## 7. Ordering Guide<sup>1,2</sup>

| Device   | Description    | DCFF Pin Output           | Package  | Lead-Free and RoHS-Compliant | Temp Range   |
|--|----------------|---------------------------|----------|------------------------------|--------------|
| Si3230-X-FM  | ProSLIC        | $\overline{\text{DCDRV}}$ | QFN-38   | Yes                          | 0 to 70 °C   |
| Si3230-X-GM  | ProSLIC        | $\overline{\text{DCDRV}}$ | QFN-38   | Yes                          | –40 to 85 °C |
| Si3230M-X-FM   | ProSLIC        | DCDRV                     | QFN-38   | Yes                          | 0 to 70 °C   |
| Si3230M-X-GM   | ProSLIC        | DCDRV                     | QFN-38   | Yes                          | –40 to 85 °C |
| Si3230-KT  | ProSLIC        | $\overline{\text{DCDRV}}$ | TSSOP-38 | No                           | 0 to 70 °C   |
| Si3230-GT  | ProSLIC        | DCDRV                     | TSSOP-38 | No                           | –40 to 85 °C |
| Si3230M-KT   | ProSLIC        | DCDRV                     | TSSOP-38 | No                           | 0 to 70 °C   |
| Si3230M-GT   | ProSLIC        | DCDRV                     | TSSOP-38 | No                           | –40 to 85 °C |
| Si3201-FS  | Line Interface | n/a                       | SOIC-16  | Yes                          | 0 to 70 °C   |
| Si3201-GS  | Line Interface | n/a                       | SOIC-16  | Yes                          | –40 to 85 °C |
| Si3201-KS  | Line Interface | n/a                       | SOIC-16  | No                           | 0 to 70 °C   |
| Si3201-BS  | Line Interface | n/a                       | SOIC-16  | No                           | –40 to 85 °C |
| <b>Notes:</b><br>1. "X" denotes product revision.<br>2. Add an "R" at the end of the device to denote tape and reel options; 2500 quantity per reel. |                |                           |          |                              |              |

| Item            | Supported ProSLIC | Description               | Linefeed Interface |
|-----------------|-------------------|---------------------------|--------------------|
| Si3230PPQX-EVB  | Si3230-QFN        | Eval Board, Daughter Card | Discrete           |
| Si3230PPQ1-EVB  | Si3230-QFN        | Eval Board, Daughter Card | Si3201             |
| Si3230MPPQX-EVB | Si3230M-QFN       | Eval Board, Daughter Card | Discrete           |
| Si3230MPPQ1-EVB | Si3230M-QFN       | Eval Board, Daughter Card | Si3201             |
| Si3230DCQX-EVB  | Si3230-QFN        | Daughter Card Only        | Discrete           |
| Si3230DCQ1-EVB  | Si3230-QFN        | Daughter Card Only        | Si3201             |

## 8. Package Outline: 38-Pin QFN

Figure 20 illustrates the package details for the Si3230. Table 41 lists the values for the dimensions shown in the illustration.

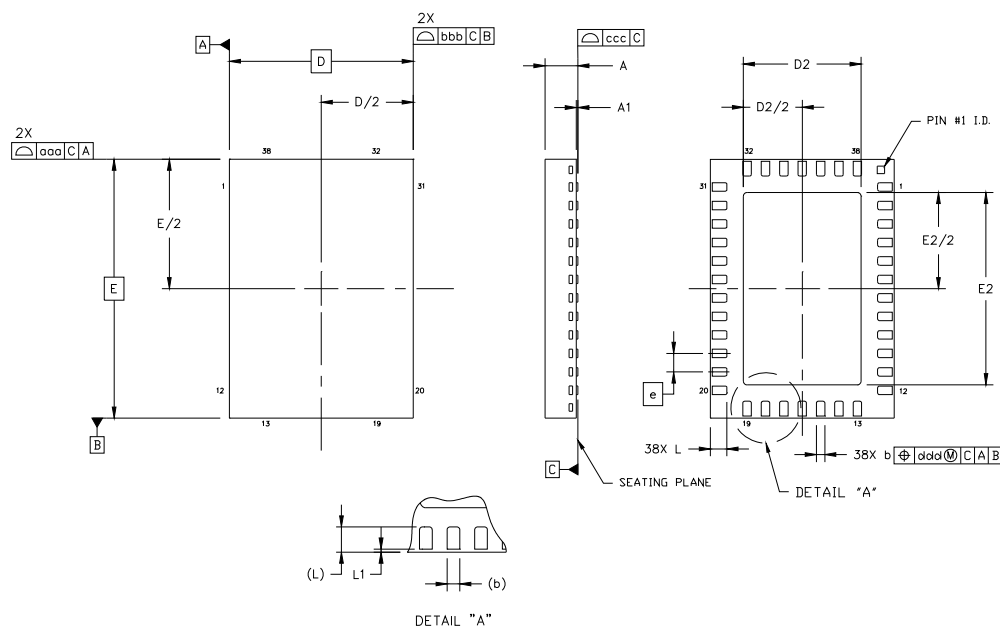

Figure 20. 38-Pin Quad Flat No-Lead Package (QFN)

Table 41. Package Diagram Dimensions<sup>1,2,3</sup>

| Symbol  | Millimeters |      |      |
|---|-------------|------|------|
|   | Min         | Nom  | Max  |
| A   | 0.75        | 0.85 | 0.95 |
| A1  | 0.00        | 0.01 | 0.05 |
| b   | 0.18        | 0.23 | 0.30 |
| D   | 5.00 BSC.   |      |      |
| D2  | 3.10        | 3.20 | 3.30 |
| e   | 0.50 BSC.   |      |      |
| E   | 7.00 BSC.   |      |      |
| E2  | 5.10        | 5.20 | 5.30 |
| L   | 0.35        | 0.45 | 0.55 |
| L1  | 0.03        | 0.05 | 0.08 |
| aaa   | —           | —    | 0.10 |
| bbb   | —           | —    | 0.10 |
| ccc   | —           | —    | 0.08 |
| ddd   | —           | —    | 0.10 |
| <b>Notes:</b>   |             |      |      |
| 1. Dimensioning and tolerancing per ANSI Y14.5M-1994.   |             |      |      |
| 2. The drawing conforms to the JEDEC Solid State Outline MO-220, Variation VHKD-1.                          |             |      |      |
| 3. Recommended card reflow profile is per the JEDEC/IPC J-STD-020C specification for Small Body Components. |             |      |      |



## 9. Package Outline: 38-Pin TSSOP

Figure 21 illustrates the package details for the Si3230. Table 42 lists the values for the dimensions shown in the illustration.

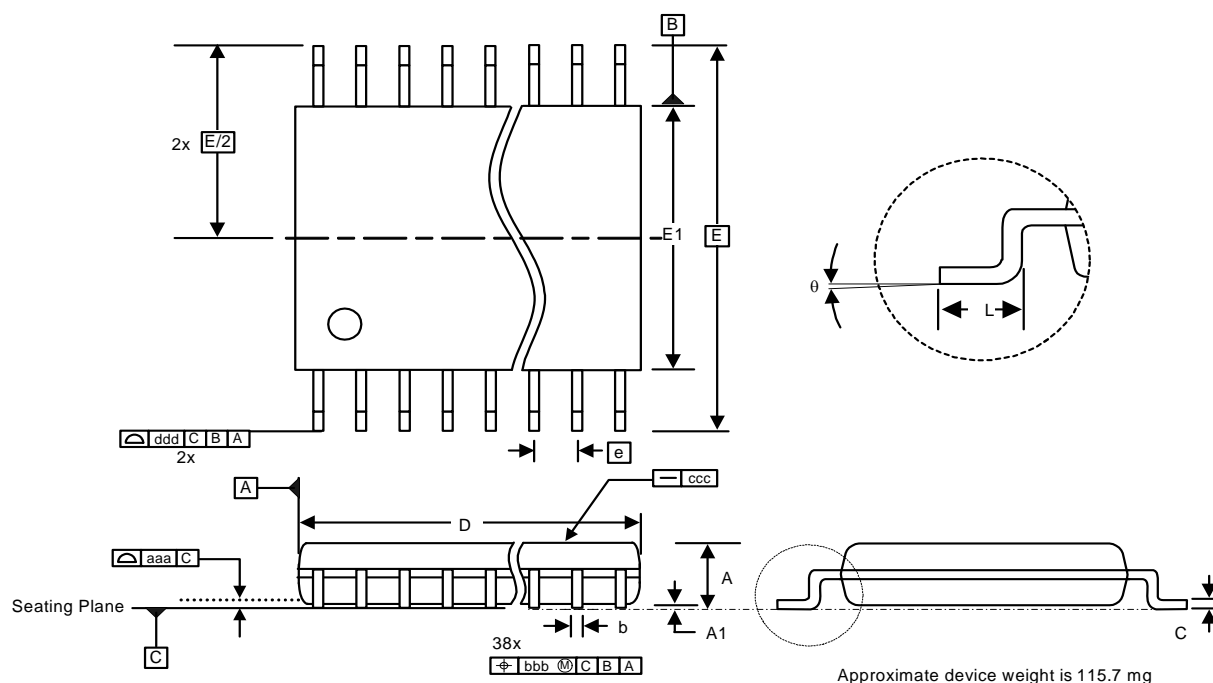

Figure 21. 38-Pin Thin Shrink Small Outline Package (TSSOP)

Table 42. Package Diagram Dimensions

| Symbol | Millimeters |      |      |
|--------|-------------|------|------|
|        | Min         | Nom  | Max  |
| A      | —           | —    | 1.20 |
| A1     | 0.05        | —    | 0.15 |
| b      | 0.17        | —    | 0.27 |
| B      |             |      |      |
| c      | 0.09        | —    | 0.20 |
| D      | 9.60        | 9.70 | 9.80 |
| E      | 6.40 BSC    |      |      |
| e      | 0.50 BSC    |      |      |
| E1     | 4.30        | 4.40 | 4.50 |
| L      | 0.45        | 0.60 | 0.75 |
| θ      | 0°          | —    | 8°   |
| aaa    | 0.10        |      |      |
| bbb    | 0.08        |      |      |
| ccc    | 0.05        |      |      |
| ddd    | 0.20        |      |      |

10. Package Outline: 16-Pin SOIC

Figure 22 illustrates the package details for the Si3201. Table 43 lists the values for the dimensions shown in the illustration.

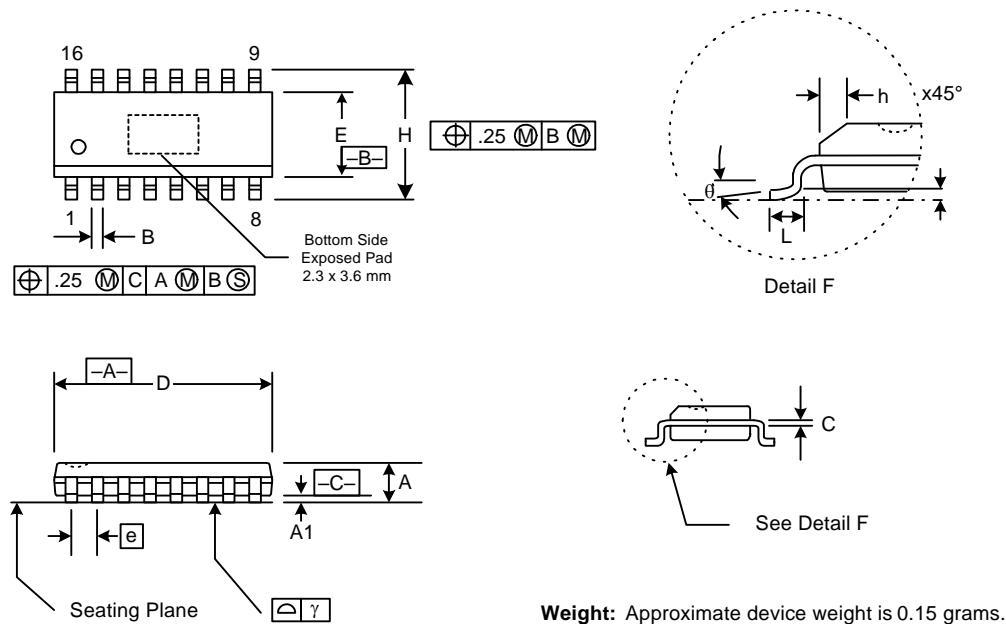

Figure 22. 16-pin Small Outline Integrated Circuit (SOIC) Package

Table 43. Package Diagram Dimensions

| Symbol | Millimeters |       |
|--------|-------------|-------|
|        | Min         | Max   |
| A      | 1.35        | 1.75  |
| A1     | 0           | 0.15  |
| B      | .33         | .51   |
| C      | .19         | .25   |
| D      | 9.80        | 10.00 |
| E      | 3.80        | 4.00  |
| e      | 1.27 BSC    |       |
| H      | 5.80        | 6.20  |
| h      | .25         | .50   |
| L      | .40         | 1.27  |
| γ      | —           | 0.10  |
| θ      | 0°          | 8°    |

## DOCUMENT CHANGE LIST

### Revision 0.2 to Revision 0.9

- Updated Table 1 on page 4.
  - Added QFN thermal resistance
- Updated Table 10 on page 11.
  - Added Delay Time between Chip Selects,  $t_{CS}$ , for continuous SCLK.
- Updated Table 38 on page 96.
  - Recommended value for indirect register 40 changed from 6 to 0.
- Updated Figure 3 on page 12.
  - C18, C19 changed from 1.0  $\mu$ F to 4.7  $\mu$ F.
- Updated Figure 4 on page 13.
  - C10 changed from 22 nF to 0.1  $\mu$ F.
- Updated "5. Pin Descriptions: Si3230" on page 99.
  - Added QFN pin description.
- Updated "7. Ordering Guide1,2" on page 103.
- Added "8. Package Outline: 38-Pin QFN" on page 104.
- Updated "10. Package Outline: 16-Pin SOIC" on page 106.
  - Corrected dimension A1.

### Revision 0.9 to Revision 0.95

- Updated Figure 6 on page 15.
  - Moved ground line on R10 from base of Q1 to base of Q4
  - Moved ground line on R11 from base of Q2 to base of Q3.

### Revision 0.95 to Revision 0.96

- Added new Figure 5 on page 14.
  - Application schematic and BOM for MOSFET/transformer DC-DC converter.
- Added "2.2.3. MOSFET/Transformer Circuit Option Using Si3230M" on page 23.
  - Description for MOSFET/transformer DC-DC converter.
- Updated "7. Ordering Guide" on page 103.
  - Removed "-BT" and "-FT" products.

## CONTACT INFORMATION

### Silicon Laboratories Inc.

4635 Boston Lane

Austin, TX 78735

Tel: 1+(512) 416-8500

Fax: 1+(512) 416-9669

Toll Free: 1+(877) 444-3032

Email: [ProSLICinfo@silabs.com](mailto:ProSLICinfo@silabs.com)

Internet: [www.silabs.com](http://www.silabs.com)

Not Recommended  
for New Designs

The information in this document is believed to be accurate in all respects at the time of publication but is subject to change without notice. Silicon Laboratories assumes no responsibility for errors and omissions, and disclaims responsibility for any consequences resulting from the use of information included herein. Additionally, Silicon Laboratories assumes no responsibility for the functioning of undescribed features or parameters. Silicon Laboratories reserves the right to make changes without further notice. Silicon Laboratories makes no warranty, representation or guarantee regarding the suitability of its products for any particular purpose, nor does Silicon Laboratories assume any liability arising out of the application or use of any product or circuit, and specifically disclaims any and all liability, including without limitation consequential or incidental damages. Silicon Laboratories products are not designed, intended, or authorized for use in applications intended to support or sustain life, or for any other application in which the failure of the Silicon Laboratories product could create a situation where personal injury or death may occur. Should Buyer purchase or use Silicon Laboratories products for any such unintended or unauthorized application, Buyer shall indemnify and hold Silicon Laboratories harmless against all claims and damages.

Silicon Laboratories, Silicon Labs, and ProSLIC are trademarks of Silicon Laboratories Inc.

Other products or brandnames mentioned herein are trademarks or registered trademarks of their respective holders.

# Mouser Electronics

Authorized Distributor

Click to View Pricing, Inventory, Delivery & Lifecycle Information:

## Silicon Laboratories:

[SI3230-E-FMR](#) [SI3230-E-FTR](#) [SI3230M-E-FMR](#) [SI3230-E-FM](#) [SI3230M-E-FM](#) [SI3230-E-FT](#)