THIS DRAWING IS UNPUBLISHED. RELEASED FOR PUBLICATION –,– .
© COPYRIGHT – BY TYCO ELECTRONICS CORPORATION. ALL RIGHTS RESERVED.

LOC	DIST
AF	50

REVISIONS

P	LTR	DESCRIPTION	DATE	DWN	APVD
	H1	REV PER ECR–06–018933	11AUG06	HMR	KR

1 SUPPLIED IN LOOSE PIECE.

2 ELECTRICAL TEST TAB ONLY.

3 PRELIMINARY – NOT FOR PRODUCTION

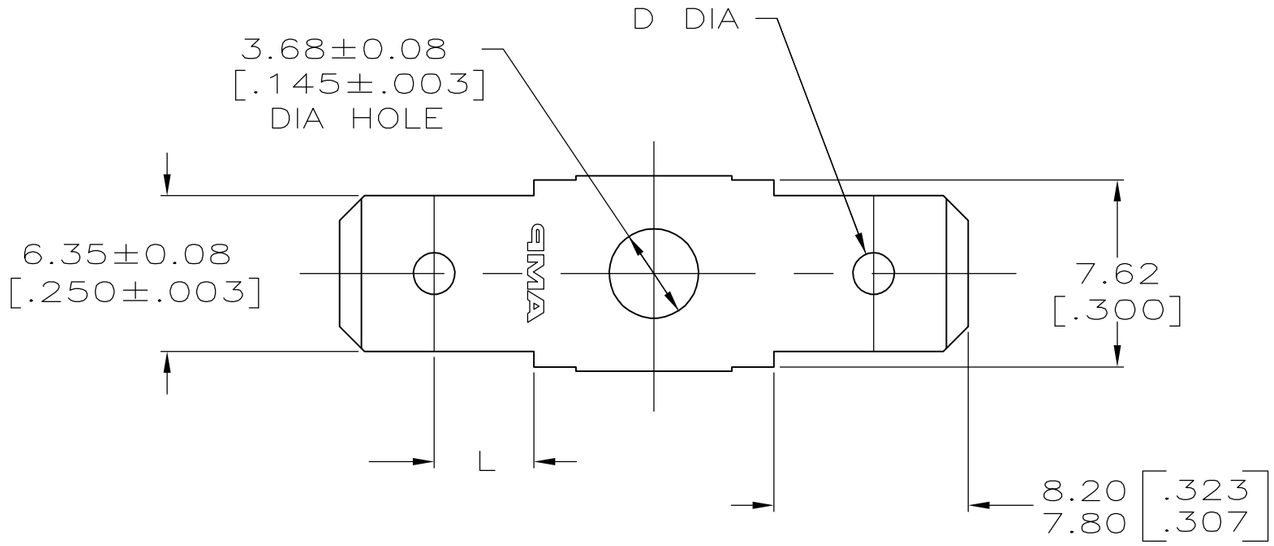

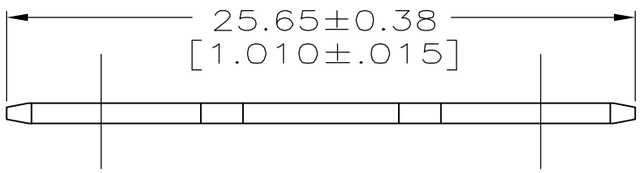

DIM D	DIM L	FINISH	MATERIAL	PART NO.
2.03 [.080] 1.93 [.076] DIA HOLE	4.01±0.08 [.158±.003]	0.002032 [.000080] MIN TIN	0.813±0.012 [.032±.0005] CR STEEL	62627–4 3
2.03 [.080] 1.65 [.065] DIA HOLE	3.40±0.08 [.134±.003]	–	0.813±0.007 [.032±.0003] BRASS	62627–3
2.03 [.080] 1.65 [.065] DIA DIMPLE	4.06±0.08 [.160±.003]	–	0.813±0.007 [.032±.0003] BRASS	62627–2
		0.002032 [.000080] MIN TIN	0.813±0.012 [.032±.0005] CR STEEL	62627–1 2

THIS DRAWING IS A CONTROLLED DOCUMENT.

DIMENSIONS: mm [INCHES]

TOLERANCES UNLESS OTHERWISE SPECIFIED:

0 PLC	± –
1 PLC	± –
2 PLC	± 0.25 [.010]
3 PLC	± –
4 PLC	± –
ANGLES	± –

MATERIAL: SEE TABLE

FINISH: SEE TABLE

DWN	JR RUTH	8/6/96
CHK	MS FEHER	8/6/96
APVD	P DESANTIS	8/6/96
PRODUCT SPEC	—	
APPLICATION SPEC	—	
WEIGHT	—	

tyco Electronics

Tyco Electronics Corporation
Harrisburg, PA 17105–3608

NAME: TAB, FASTON, 6.35 [.250] SERIES

SIZE	CAGE CODE	DRAWING NO	RESTRICTED TO
A3	00779	C–62627	—

CUSTOMER DRAWING

SCALE	SHEET	REV
4:1	1 OF 1	H1