TABLE I							
SHELL SIZE	A MAX	B	C	D ±.005	E DIA	F DIA	MAX NO OF ENTRIES
1	1.25	.53	.75	.984	.422	.500	1
2	1.58	.53	.75	1.312	.422	.500	1
3	2.13	.53	1.00	1.852	.422	.500	2
4	2.77	.53	1.00	2.500	.422	.500	3
5	2.68	.66	1.25	2.406	.534	.612	2
6	2.77	.73	1.25	2.500	.650	.728	2

TABLE II	
SYM	FINISH DESCRIPTION
M	ELECTROLESS NICKEL

REVISIONS			
SYM.	DESCRIPTION	DATE	APPROVED
A	RELEASED	04/30/96	T.L.
B	REVISED PER DCN 12587	06/13/96	T.L.
C	REVISED PER DCN 12777	10/01/96	T.L.
D	REVISED PER DCN 15579	11/16/99	T.L.

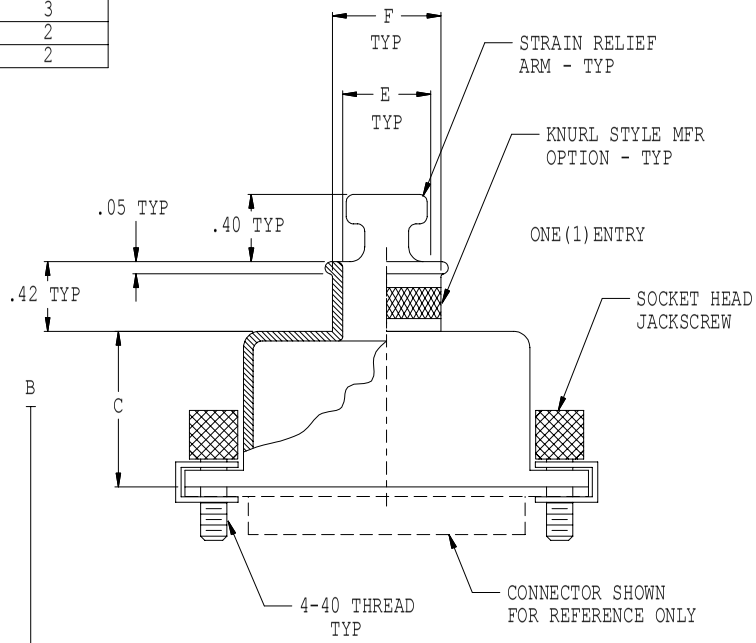

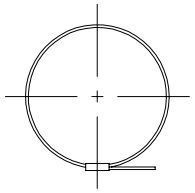

SYM K
BAND

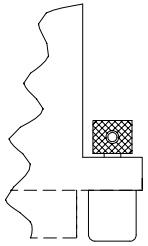

TURNABLE FEMALE

TWO(2)ENTRIES

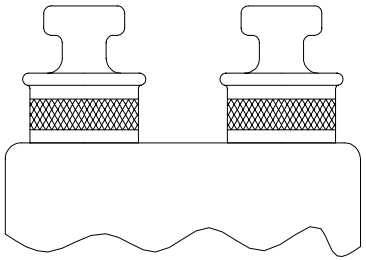

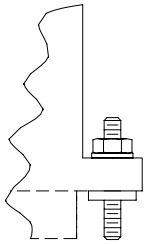

FIXED MALE

THREE(3)ENTRIES

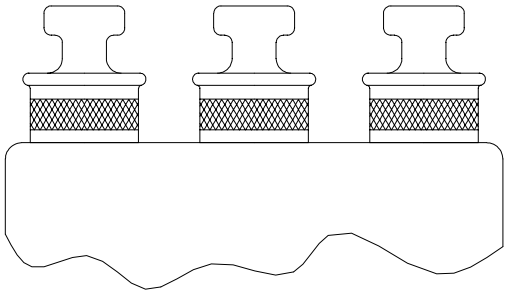

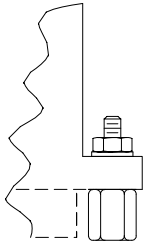

FIXED FEMALE

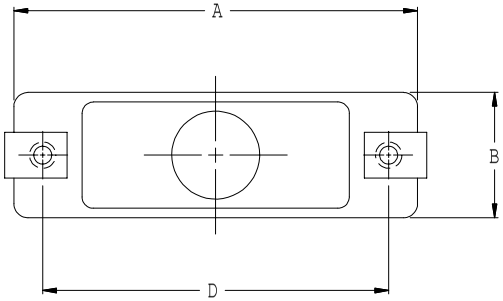

PART NUMBER DEVELOPMENT

EXAMPLE: 557 T 132 M 2 - 1 S L B

PRODUCT SERIES

ENTRY LOCATION
T = TOP ENTRY

BASIC NO

FINISH SYM, TABLE II

SHELL SIZE, TABLE I

NUMBER OF ENTRIES, SEE TABLE I

S = STRAIN RELIEF ARM
OMIT FOR NONE

L = PART SUPPLIED
LESS JACKSCREW & CLIP
R = FIXED MALES
P = FIXED FEMALES
N = 1 FIXED MALE & 1 FIXED FEMALE
T = TURNABLE FEMALES
F = 1 TURNABLE MALE & 1 TURNABLE FEMALE
RT = 1 FIXED FEMALE & 1 TURNABLE FEMALE
PF = 1 FIXED FEMALE & 1 TURNABLE MALE
OMIT FOR STANDARD TWO TURNABLE MALE

B = SUPPLIED WITH BAND 600-052
K = COILED BAND, 600-052-1
OMIT FOR NONE

NOTES:

1. ASSEMBLY IDENTIFIED WITH MANUFACTURER'S NAME AND P/N, SPACE PERMITTING.

2. MATERIAL/FINISH:
   BACKSHELL - AL ALLOY/SEE TABLE II
   HARDWARE - CRES/PASSIVATE

UNLESS OTHERWISE SPECIFIED
DIMENSIONS ARE IN INCHES
TOLERANCES:
FRACTIONS ± 1/16
DECIMALS .XX ±.03
.XXX ±.015
ANGLES ± 2°

DO NOT SCALE THIS DRAWING

DRAWN	T.LE	12/27/95
CHECK	P.OAKES	12/27/95
ENGR	R.PAINTER	12/27/95

APPROVED

APPROVED

RELEASE DATE 12/28/95

ORIGINAL RELEASE DATE

NON REPARABLE COMMERCIAL ITEM

B/F 1893 P/C 557

GLENAIR, INC. CAD 1999

1211 AIR WAY - GLENDALE - CALIFORNIA 91201

BACKSHELL, RFI/EMI, QWIK-TY
FOR MIL-C-24308 CONNECTORS

CODE IDENT. NO. 06324 | SIZE C | 557-132 | REV. D

SCALE N/A | WEIGHT N/A | SHEET 1 OF 1