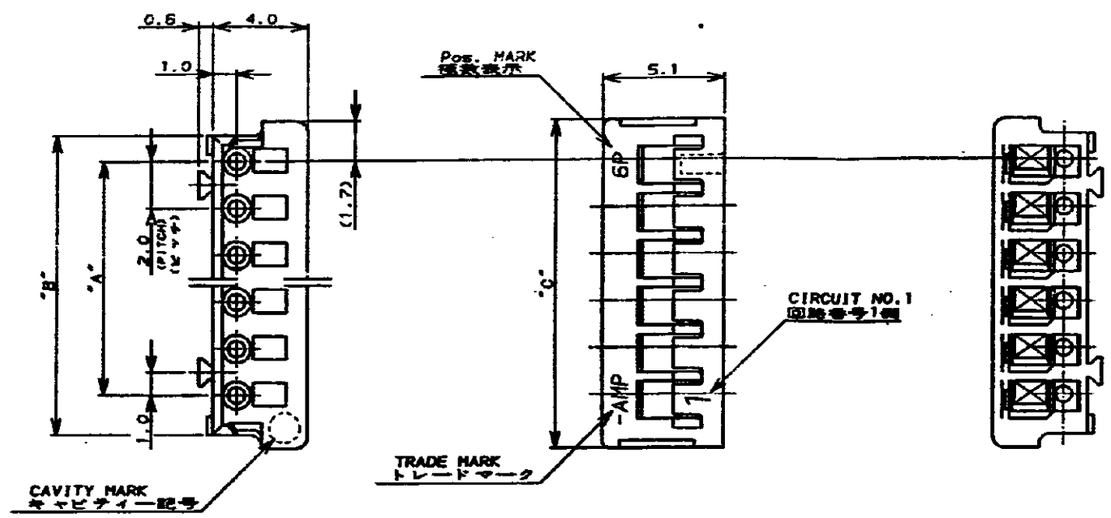

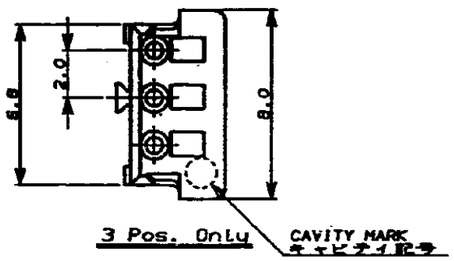

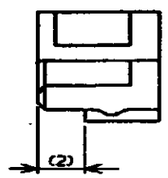

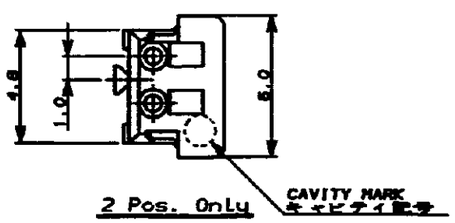

注：

⚠ 材料 : 66ナイロン (UL94V-0)

2. 適用製品規格 : 108-5297

3. 取付適用規格 : 114-5140

NOTES;

⚠ MATERIAL : 66 NYLON (UL94V-0)

2. PRODUCT SPEC. : 108-5297

3. APPLICATION SPEC. : 114-5140

PART NO. 品番								Pos. 極数	A	B	C
	7-175778-5		5-175778-5		3-175778-5		1-175778-5	15	28.0	30.8	32.0
	7-	-4	5-	-4	3-	-4	1-	-4	14	26.0	28.8	30.0
	7-	-3	5-	-3	3-	-3	1-	-3	13	24.0	26.8	28.0
	7-	-2	5-	-2	3-	-2	1-	-2	12	22.0	24.8	26.0
	7-	-1	5-	-1	3-	-1	1-	-1	11	20.0	22.8	24.0
	7-	-0	5-	-0	3-	-0	1-	-0	10	18.0	20.8	22.0
	6-	-9	4-	-9	2-	-9		-9	9	16.0	18.8	20.0
	6-	-8	4-	-8	2-	-8		-8	8	14.0	16.8	18.0
	6-	-7	4-	-7	2-	-7		-7	7	12.0	14.8	16.0
	6-	-5	4-	-6	2-	-6		-6	6	10.0	12.8	14.0
	6-	-5	4-	-5	2-	-5		-5	5	8.0	10.8	12.0
	6-	-4	4-	-4	2-	-4		-4	4	6.0	8.8	10.0
	6-	-3	4-	-3	2-	-3		-3	3	4.0	6.8	8.0
	6-175778-2		4-175778-2		2-175778-2		175778-2		2	2.0	4.8	6.0
	BLACK 黒色		YELLOW 黄色		BLUE 青色		NATURAL 自然色					

TE Connectivity

WIRE RANGE	INSULATION DIA	NAME 圧着タイプ リセハウジング CRIMP TYPE RECEPTACLE HOUSING (AMP CT CONNECTOR 2mm PITCH)	
MATERIAL NOTE ⚠ 注	FINISH —	GENERAL TOLERANCE 0<dim<10 : ±0.2; 10<dim<30 : ±0.25; 30<dim<100 : ±0.3; ANGLES : ±3°	SIZE A3 / LOC J / NUMBER C-175778
DR. T. NAKAMURA 4/6'90	DE. T. NAKAMURA	SCALE 5-1	REV. D2 / SHEET 1 OF 1
CHK. S. KIKUCHI 4/8'90	APP. S. Kikuchi 4.11		

LTR	REVISION RECORD	DR	CHK	DA.E
D2	ECO-11-005294	RK	HMR	05APR 11

C-175778 NUMBER

3rd ANGLE PROJECTION

METRIC

DIMENSIONS IN MILLIMETERS. DO NOT SCALE PRINT

PRINT DIST

CUSTOMER DRAWING