

19PA78-EN

M

DRAWING  
NUMBER

X 2

ISSUE  
3

REPLACES

RELEASE NO. PR-9104

CHECK

CHECK

CHECK

CHECK

CHECK

CHECK

CHECK

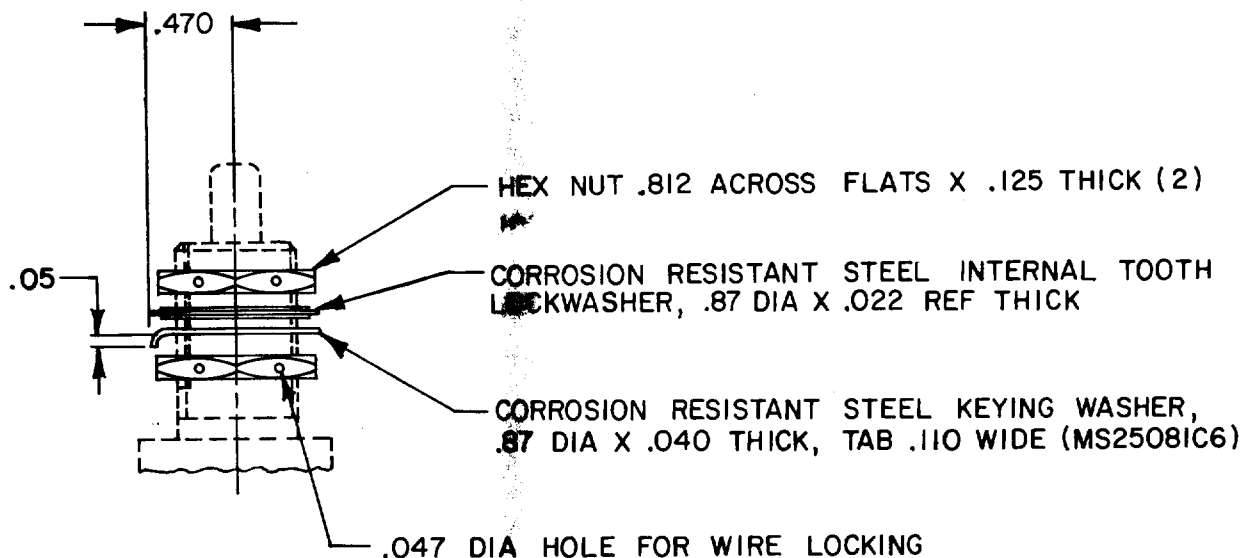

# NOTES

- 1 - PARTS FURNISHED UNASSEMBLED AS A PACKET
- 2 - THIS PACKET MAY BE USED WITH ANY FAMILY OF SWITCHES WHICH HAVE 5/8-24 UNEF-2A THREADED BUSHING

THIS DRAWING COVERS A PROPRIETARY ITEM AND IS THE PROPERTY OF MICRO SWITCH, A DIVISION OF HONEYWELL. THIS DRAWING IS NOT TO BE COPIED OR USED WITHOUT THE APPROVAL OF MICRO SWITCH.

THIRD ANGLE PROJECTION

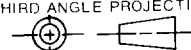

| CHARACTERISTICS          | ELECTRICAL DATA   | SCALE FULL  |                 |                          |                                     |               |           |   |       |  |           |     |          |             |            |      |           |                |              |  |  |                 |        |  |  |  |
|--------------------------|---|---|-----------------|--------------------------|-------------------------------------|---------------|-----------|---|-------|--|-----------|-----|----------|-------------|------------|------|-----------|----------------|--------------|--|--|-----------------|--------|--|--|--|
|                          | CONTACT ARRANGEMENT   | DO NOT SCALE PRINT  |                 |                          |                                     |               |           |   |       |  |           |     |          |             |            |      |           |                |              |  |  |                 |        |  |  |  |
|                          |   | TOLERANCES<br>APPLY TO DESIGN UNITS. CONVERSIONS ARE ONLY FOR REFERENCE. UNLESS NOTED, TOLERANCES ARE ±   |                 |                          |                                     |               |           |   |       |  |           |     |          |             |            |      |           |                |              |  |  |                 |        |  |  |  |
|                          |   | <table><tr><td>DIM.<br/>mm</td><td>TOL.<br/>mm/in</td><td>DIM.<br/>in</td><td>TOL.<br/>mm/in</td></tr><tr><td>NO PLACES</td><td>X</td><td>1/.04</td><td></td></tr><tr><td>ONE PLACE</td><td>X,X</td><td>0.4/.016</td><td>X,X 0.8/.03</td></tr><tr><td>TWO PLACES</td><td>X,XX</td><td>0.15/.006</td><td>X,XX 0.38/.015</td></tr><tr><td>THREE PLACES</td><td></td><td></td><td>X,XXX 0.13/.005</td></tr><tr><td>ANGLES</td><td></td><td></td><td></td></tr></table> | DIM.<br>mm      | TOL.<br>mm/in            | DIM.<br>in                          | TOL.<br>mm/in | NO PLACES | X | 1/.04 |  | ONE PLACE | X,X | 0.4/.016 | X,X 0.8/.03 | TWO PLACES | X,XX | 0.15/.006 | X,XX 0.38/.015 | THREE PLACES |  |  | X,XXX 0.13/.005 | ANGLES |  |  |  |
|                          |   | DIM.<br>mm  | TOL.<br>mm/in   | DIM.<br>in               | TOL.<br>mm/in                       |               |           |   |       |  |           |     |          |             |            |      |           |                |              |  |  |                 |        |  |  |  |
| NO PLACES                | X   | 1/.04   |                 |                          |                                     |               |           |   |       |  |           |     |          |             |            |      |           |                |              |  |  |                 |        |  |  |  |
| ONE PLACE                | X,X   | 0.4/.016  | X,X 0.8/.03     |                          |                                     |               |           |   |       |  |           |     |          |             |            |      |           |                |              |  |  |                 |        |  |  |  |
| TWO PLACES               | X,XX  | 0.15/.006   | X,XX 0.38/.015  |                          |                                     |               |           |   |       |  |           |     |          |             |            |      |           |                |              |  |  |                 |        |  |  |  |
| THREE PLACES             |   |   | X,XXX 0.13/.005 |                          |                                     |               |           |   |       |  |           |     |          |             |            |      |           |                |              |  |  |                 |        |  |  |  |
| ANGLES                   |   |   |                 |                          |                                     |               |           |   |       |  |           |     |          |             |            |      |           |                |              |  |  |                 |        |  |  |  |
| DESIGN UNITS             | <table><tr><td>SI METRIC</td><td>US CUSTOMARY</td></tr><tr><td><input type="checkbox"/></td><td><input checked="" type="checkbox"/></td></tr></table> | SI METRIC   | US CUSTOMARY    | <input type="checkbox"/> | <input checked="" type="checkbox"/> |               |           |   |       |  |           |     |          |             |            |      |           |                |              |  |  |                 |        |  |  |  |
| SI METRIC                | US CUSTOMARY  |   |                 |                          |                                     |               |           |   |       |  |           |     |          |             |            |      |           |                |              |  |  |                 |        |  |  |  |
| <input type="checkbox"/> | <input checked="" type="checkbox"/>   |   |                 |                          |                                     |               |           |   |       |  |           |     |          |             |            |      |           |                |              |  |  |                 |        |  |  |  |
| WEIGHT                   |   |   |                 |                          |                                     |               |           |   |       |  |           |     |          |             |            |      |           |                |              |  |  |                 |        |  |  |  |

# Mouser Electronics

Authorized Distributor

Click to View Pricing, Inventory, Delivery & Lifecycle Information:

[Honeywell:](#)

[19PA78-EN](#)