THIS DRAWING IS UNPUBLISHED. RELEASED FOR PUBLICATION -,- .
© COPYRIGHT - By - ALL RIGHTS RESERVED.

LOC	DIST
AD	00

REVISIONS

P	LTR	DESCRIPTION	DATE	DWN	APVD
	P2	REVISED PER ECO-11-004587	11MAR11	RK	HMR

1. OBSOLETE PART NO.
2. "AMP", PART NO. AND DATE CODE MARKED (WHITE), .062±.015 CHARS. WHEN HOUSING SIZE PERMITS
3. .046±.015 CHARS. MARKED (WHITE) FIRST AND EVERY 5TH CAVITY, ONE SIDE.
5. SUPERSEDED BY 3-87456-3.
6. SUPERSEDED BY 4-87456-5.
7. OBSOLETE PARTS: OBSOLETE CIS STREAMLINING PER D.RENAUD/D.SINISI

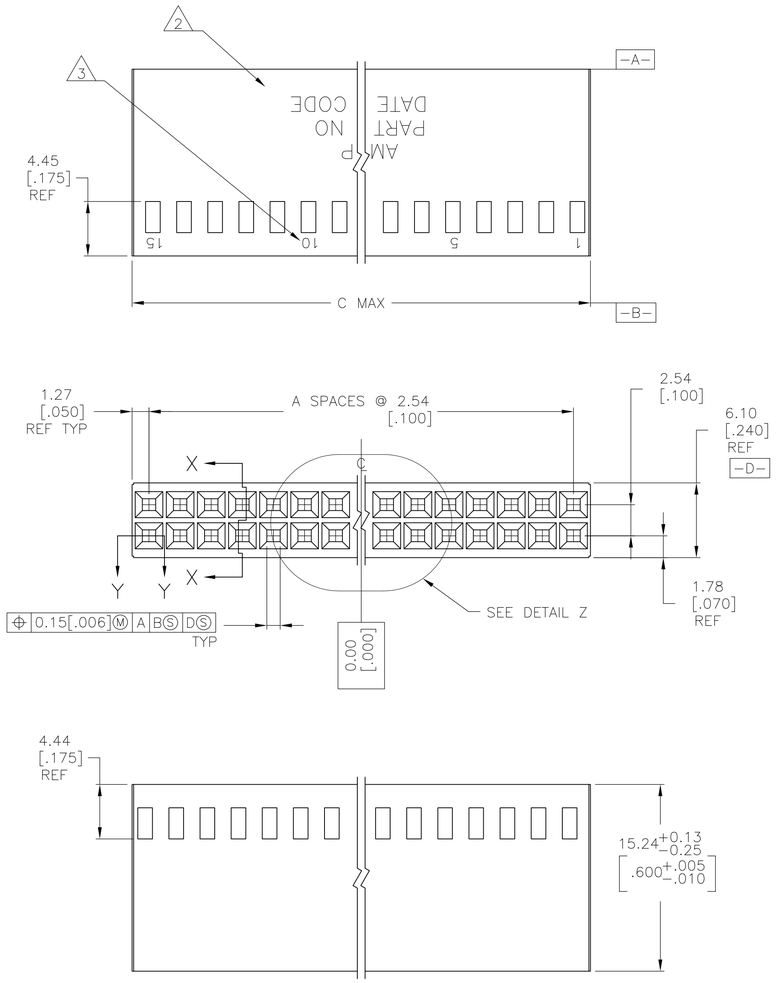

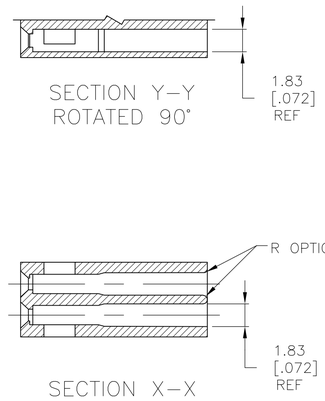

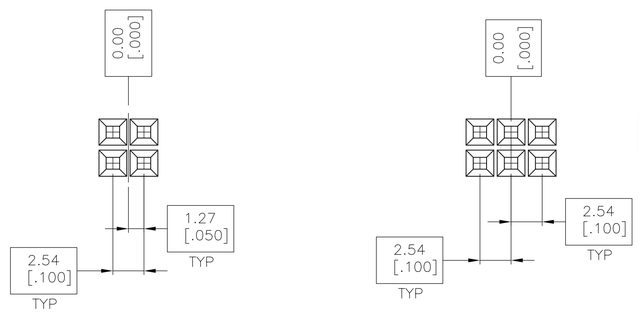

DETAIL Z

	6-87456-5	81.28 [3.200]	31	64	7 ~~6-87456-6~~
7 ~~6-87456-3~~		73.66 [2.900]	28	58	6-87456-4 1
7 ~~6-87456-1~~		71.12 [2.800]	27	56	6-87456-2 1
	5-87456-9	60.96 [2.400]	23	48	7 ~~6-87456-0~~
7 ~~5-87456-7~~		83.82 [3.300]	32	66	7 ~~5-87456-4~~
7 ~~5-87456-5~~		88.90 [3.505]	34	70	5-87456-6 1
	5-87456-3	2.67 [.105]	–	2	–
	5-87456-1	76.33 [3.005]	29	60	5-87456-2
	4-87456-9	5.21 [.205]	1	4	5-87456-0
	4-87456-7	91.57 [3.605]	35	72	7 ~~4-87456-8~~
	4-87456-5	68.71 [2.705]	26	54	4-87456-6 6
	4-87456-3	53.47 [2.105]	20	42	7 ~~4-87456-4~~
	4-87456-1	66.17 [2.605]	25	52	7 ~~4-87456-2~~
	3-87456-9	63.63 [2.505]	24	50	4-87456-0
	3-87456-7	56.01 [2.205]	21	44	3-87456-8
	3-87456-5	50.93 [2.005]	19	40	3-87456-6
	3-87456-3	48.39 [1.905]	18	38	3-87456-4 5
	3-87456-1	45.85 [1.805]	17	36	7 ~~3-87456-2~~
	2-87456-9	43.31 [1.705]	16	34	3-87456-0
	2-87456-7	40.77 [1.605]	15	32	7 ~~2-87456-8~~
	2-87456-5	38.23 [1.505]	14	30	2-87456-6
	2-87456-3	35.69 [1.405]	13	28	2-87456-4
	2-87456-1	33.15 [1.305]	12	26	2-87456-2
	1-87456-9	30.61 [1.205]	11	24	2-87456-0
SUP BY 1-87456-7	1-87456-7	28.07 [1.105]	10	22	~~1-87456-8~~
	1-87456-5	25.53 [1.005]	9	20	1-87456-6
	1-87456-3	22.99 [.905]	8	18	1-87456-4
	1-87456-1	20.45 [.805]	7	16	1-87456-2
	87456-9	17.91 [.705]	6	14	1-87456-0
	87456-7	15.37 [.605]	5	12	87456-8
	87456-5	12.83 [.505]	4	10	87456-6
	87456-3	10.29 [.405]	3	8	87456-4
	87456-1	7.75 [.305]	2	6	87456-2
	PART NO. WITHOUT MARKING	C	A	NO. OF POSITIONS	PART NO. MARKED

THIS DRAWING IS A CONTROLLED DOCUMENT.

DIMENSIONS: mm [INCHES]

TOLERANCES UNLESS OTHERWISE SPECIFIED:
0 PLC ± –
1 PLC ± –
2 PLC ± .02
3 PLC ± .005
4 PLC ± –
ANGLES ± 0° 30'

MATERIAL: GLASS FILLED NYLON, COLOR BLACK PER ASTM D4066
FINISH: –

DWN E.BRANDBERG 11-06-92
CHK J. GESFORD 11-30-92
APVD J. GESFORD 11-30-92
PRODUCT SPEC —
APPLICATION SPEC —
WEIGHT —

TE Connectivity

NAME: HOUSING, MOD IV DOUBLE ROW, .100X.100 C/L CRIMP SNAP-IN, SHORT ENTRY

SIZE	CAGE CODE	DRAWING NO	RESTRICTED TO
A1	00779	C-87456	—

CUSTOMER DRAWING | SCALE 4:1 | SHEET 1 OF 1 | REV P2