REV.	DATE	ECR.NO	DESCRIPTION
NC	02/08/03	--	INITIAL RELEASE
A	09/27/10	2012	HARDWARES REMOVED

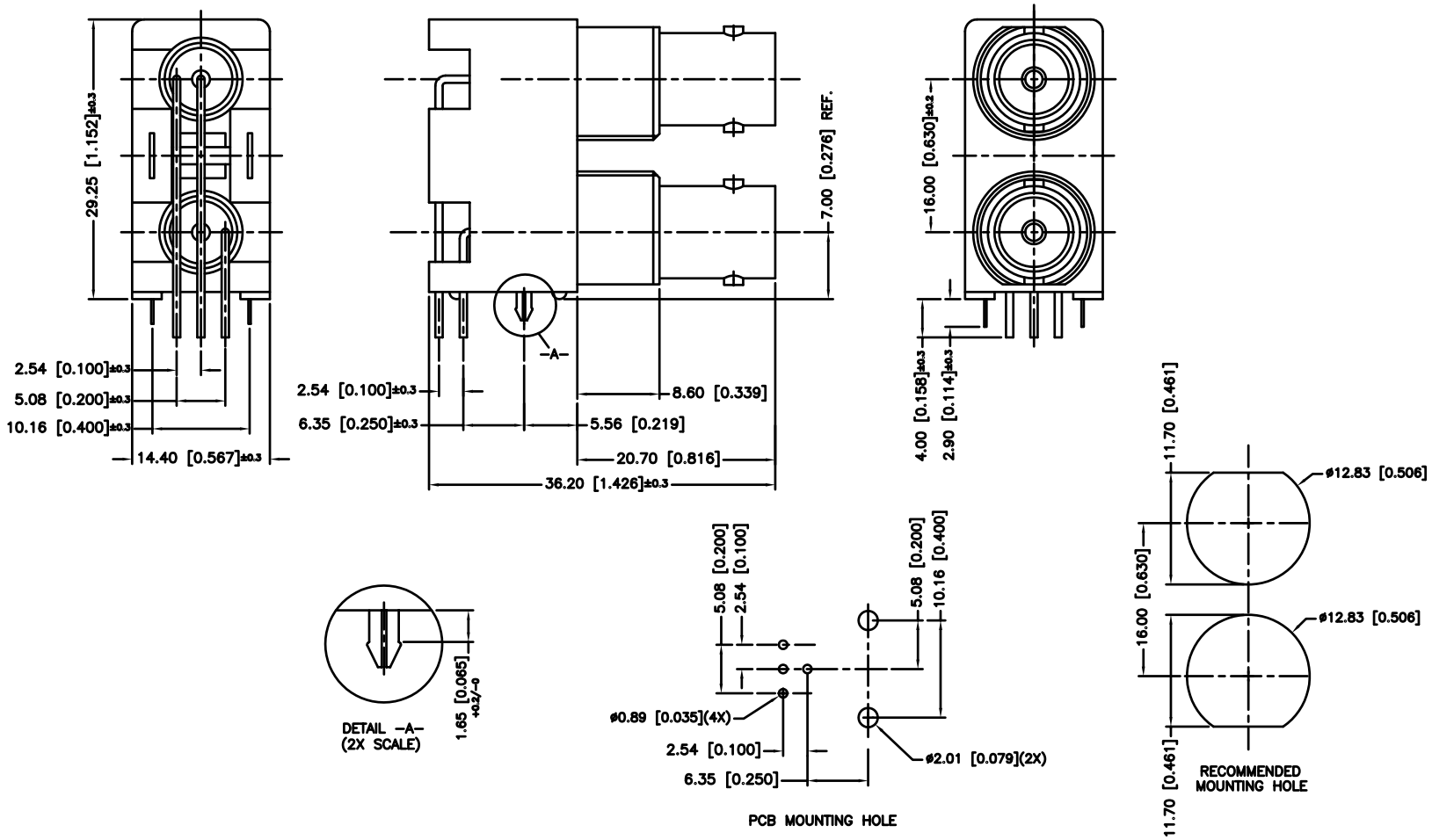

	DESCRIPTION	MATERIAL	FINISH	QTY
8	MOUNTING POST	BRASS	BRT. TIN	2
7	POST	COPPER	BRT. TIN	1
6	POST	COPPER	BRT. TIN	1
5	HOUSING	PBT	NATURAL	1
4	CONTACT PIN	BER. COPPER	GOLD	1
3	CONTACT PIN	BER. COPPER	GOLD	1
2	INSULATOR	POLY PRO	BLACK	1
1	BODY	ZINC DIE CAST	NICKEL	1

UNLESS OTHERWISE SPECIFIED DIMENSIONS ARE IN MILLIMETERS. DIMENSIONS IN [ ] ARE IN INCHES AND FOR CUSTOMER REFERANCE ONLY.

UNLESS OTHERWISE SPECIFIED TOLERANCES FOR MILLIMETERS ARE:
0.5 – 8mm ± 0.20mm
8 – 30mm ± 0.40mm
30 – 120mm ± 0.50mm

UNLESS OTHERWISE SPECIFIED TOLERANCES FOR INCHES ARE:
.020 – .315 = ± 0.007"
.315 – 1.180 = ± 0.015"
1.180 – 4.724 = ± 0.020"

DO NOT SCALE DRAWING

APPROVALS		DATE
DRAWN	G.R.S.	02/24/03
CHECKED		
ISSUED		
SHEET	1 OF 1	
CAD FILE	C:/112/112661.DWG	

Amphenol Connex

PART DESCRIPTION
DUAL PORT BNC R/A PCB
MOUNT RECEPTACLE – BLACK 75ohm

PART NO. 112661

DWG. NO. 112661.DWG | REV. A | SIZE A | SCALE NA