MICRO SWITCH
A DIVISION OF MINNEAPOLIS-HONEYWELL REGULATOR COMPANY
FREEPORT, ILLINOIS
FED. MFR. CODE 91929

SWITCH – BASIC

CATALOG LISTING
BZ-2AW855-D6

CIRCUIT DIAGRAM

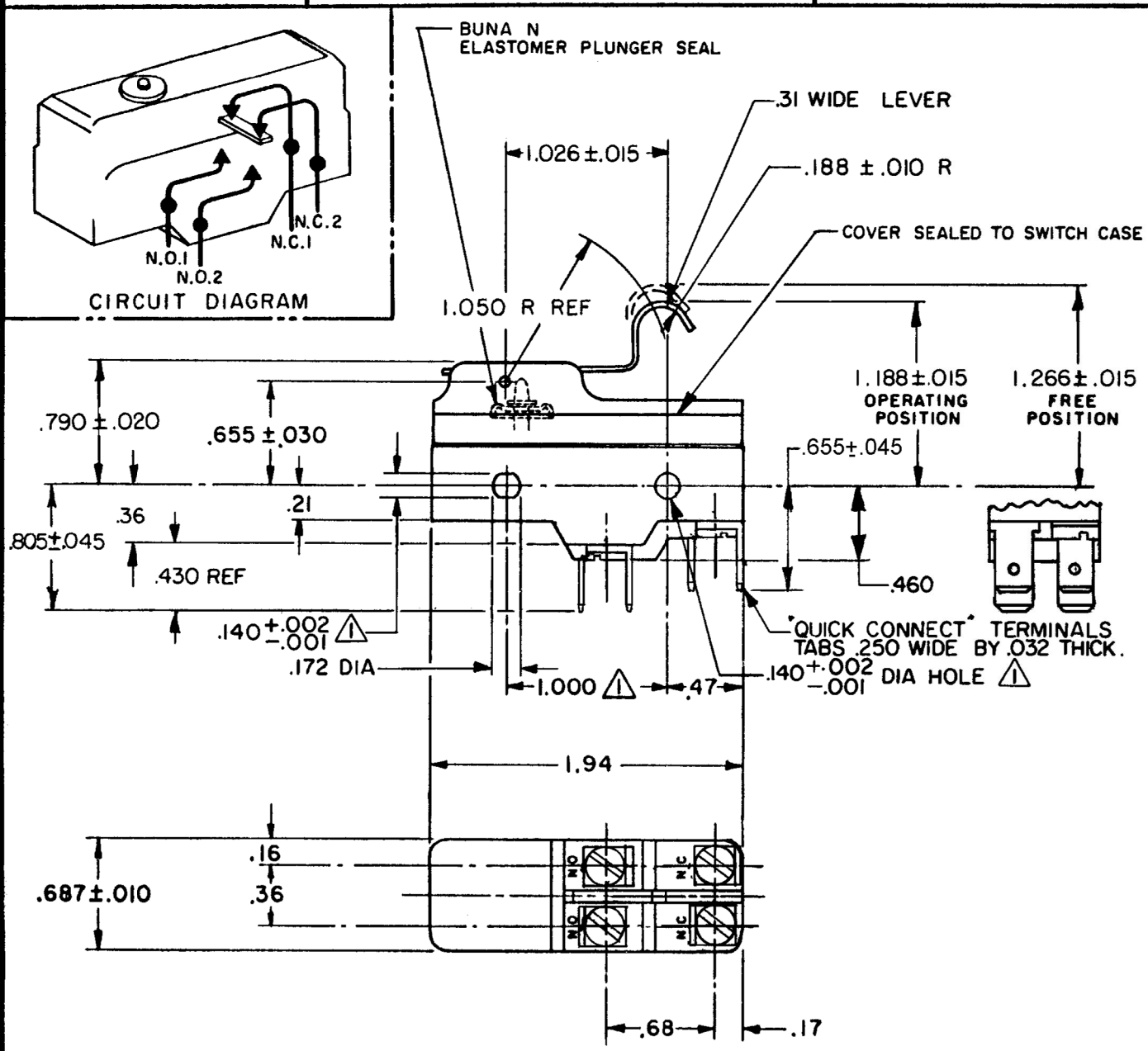

NOTE –
1. MOUNTING HOLES WILL ACCEPT PINS OR SCREWS OF .139 MAX DIA ON 1.000±.002 CENTERS.
2 – SUITABLE ONLY FOR APPLICATIONS IMPARTING A RAPID STROKE TO THE SWITCH PLUNGER
3 – SEALED CONSTRUCTION PROVIDES SPLASH RESISTANCE

THIS DRAWING COVERS A PROPRIETARY ITEM AND IS THE PROPERTY OF MICRO SWITCH, A DIVISION OF MINNEAPOLIS-HONEYWELL REGULATOR CO. THIS DRAWING IS NOT TO BE COPIED OR USED WITHOUT THE APPROVAL OF MICRO SWITCH.

CHARACTERISTICS

OPERATING FORCE – – – – – 8 1/2 OZ MAX
RELEASE FORCE – – – – – 1 1/2 OZ MIN
DIFFERENTIAL TRAVEL – – – –.008 –.030
OVERTRAVEL – – – – – – – –.094 MIN

ELECTRICAL DATA

CONTACT ARRANGEMENT
SEE CIRCUIT DIAGRAM

L73

15A 125, 250 OR 480 VAC
1A 125 VDC, 0.5A 250 VDC
1/4 HP 125 VAC, 1/2 HP 250 VAC

SCALE FULL
DO NOT SCALE PRINT

UNLESS OTHERWISE SPECIFIED
DIMENSIONS ARE IN INCHES
TOLERANCES ARE:

ONE PLACE	(.0)	±.030
TWO PLACE	(.00)	±.015
THREE PLACE	(.000)	±.005
ANGLES		±

WEIGHT

CATALOG LISTING
BZ-2AW855-D6
PAGE 1 OF 1
ISSUE 4 M

REPLACES
RELEASE NO. PR-16155
CHECK
CHECK
28 JAN 88
CHECK D.C.S.
CHECK
DRAWN 22 JAN. 88 TLB

REVISIONS

A	C067209	JAP 2 MAY 90
B	CO 80938	DLT 12 JUN 95
C	203596	CSL 27 JUL 01

RASTER
FO-80378