R95–160

5–Pin PC Board Socket

Features

- For R51 Series Automotive Relay (50 Amp ONLY)
- Continuous Temperature Rating of +130°C

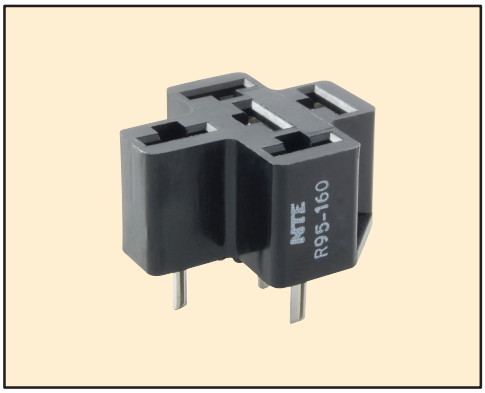

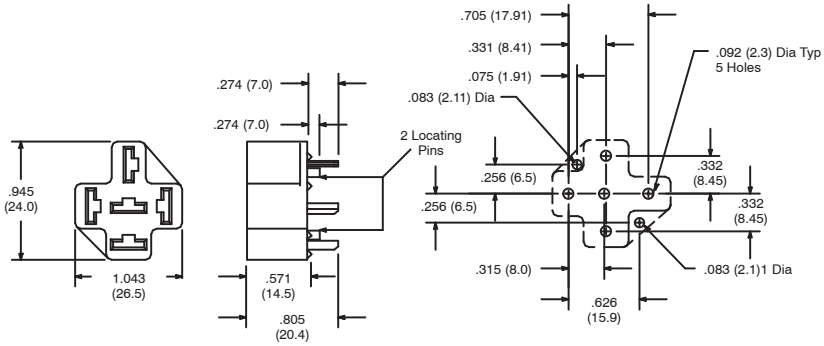

R95–160A

4–Pin Automotive High Current Socket

Features
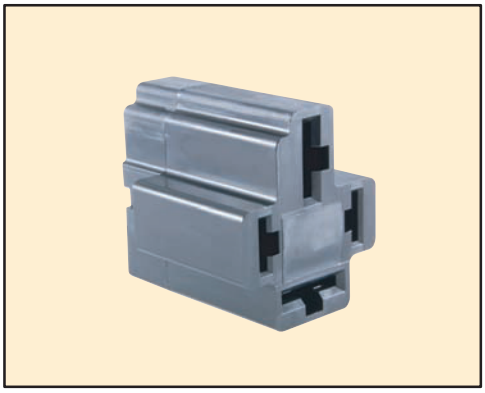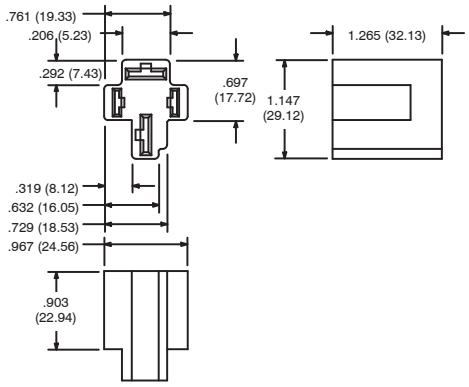
- For R51 Series 70 Amp Automotive Relay
- Quick Connect Terminals supplied with socket