THIS DRAWING IS UNPUBLISHED. RELEASED FOR PUBLICATION APR ,13 .
© COPYRIGHT 2015 Tyco Electronics Japan G.K. ALL RIGHTS RESERVED.

REVISIONS

P	LTR	DESCRIPTION	DATE	DWN	APVD
	E3	OBSOLETE 1--2 ECR-16-003093	17AUG16	KF	HY

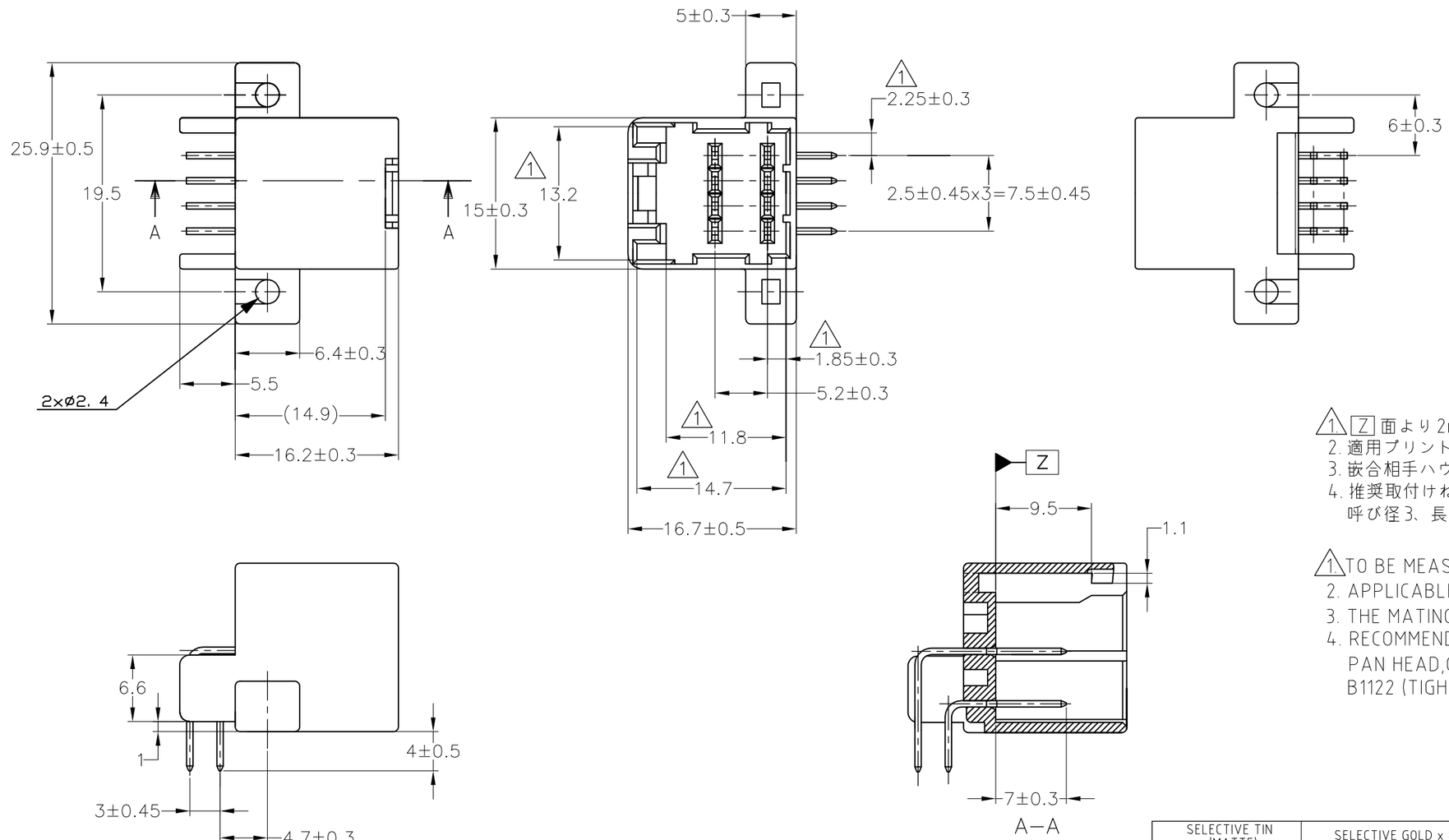

1. Z 面より2mmの範囲で測定。
2. 適用プリント基板厚: 1.6mm
3. 嵌合相手ハウジング型番: 174044
4. 推奨取付けねじ: JIS B1115,B1122 タッピングねじ、なべ2種 呼び径3、長さ7mm以上(締付けトルク:39.2N-cm以下)

1. TO BE MEASURED WITHIN 2mm FROM Z
2. APPLICABLE P.C.BOARD THICKNESS: 1.6mm
3. THE MATING PLUG HOUSING PART NUMBER:174044
4. RECOMMENDED MOUNTING SCREW: 3mmDIA, 7mmLENGTH(MIN.) PAN HEAD,CLASS 2 TAPPING SCREW SPRCIFIED IN JIS B1115, B1122 (TIGHTENING TORQUE:39.2N-cm MAX.)

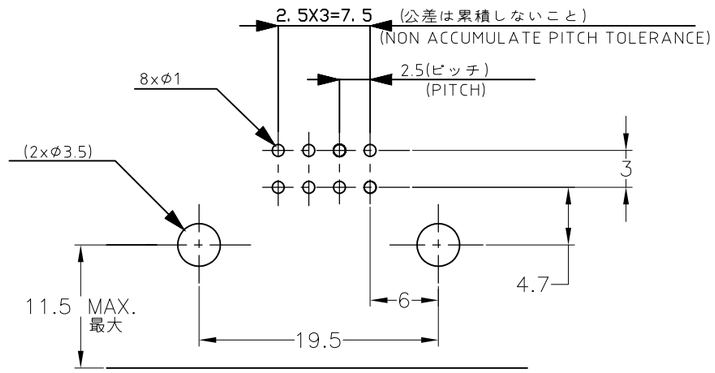

プリント基板 取付け寸法 (公差 ±0.1)
(MOUNTING DIMENSIONS FOR P.C.BORD; TOLERANCE ±0.1)

	SELECTIVE TIN (MATTE)	SELECTIVE GOLD x 8	1~8	BLACK 黒色	1-5174049-2
OBSOLETE	TIN-LEAD	TIN-LEAD x 8	—//—	BLACK 黒色	2-174049-2
OBSOLETE	TIN-LEAD	SELECTIVE GOLD x 8	1~8	BLACK 黒色	1-174049-2
	PRE-TIN × 8		—//—	BLUE 青色	174049-5
	PRE-TIN × 8		—//—	BLACK 黒色	174049-2
	SOLDERING SIDE 半田付け部	CONTACT SIDE 接触部側	5 GOLD PLATED CIRCUIT NO. 金めっき回路番号	COLOR 色	PART NUMBER 製品型番
	CONTACT FINISH コンタクト仕上				

THIS DRAWING IS A CONTROLLED DOCUMENT.

TOLERANCES UNLESS OTHERWISE SPECIFIED:
一般公差
0<x<10: ±0.2
10<x<30: ±0.25
30<x<100: ±0.3
ANGLE: ±3°

DIMENSIONS: mm

TOLERANCES UNLESS OTHERWISE SPECIFIED:
0 PLC ±-
1 PLC ±-
2 PLC ±-
3 PLC ±-
4 PLC ±-
ANGLES ±-

MATERIAL ハウジング: PBT
HOUSING
コンタクト: BRASS
CONTACT 黄銅

FINISH
SEE TABLE

DWN	K.FURUYAMA	13APR2015
CHK	Y.MITO	13APR2015
APVD	R.KOMIYAMA	13APR2015
PRODUCT SPEC	—	
APPLICATION SPEC	—	
WEIGHT	3.4 g	

TE Connectivity

NAME
8 POSITION CAP HOUSING ASSMBLY
.040 SERIES MULTI-LOCK I/O CONNECTOR
(H-TYPE)

SIZE	CAGE CODE	DRAWING NO	RESTRICTED TO
A3	00779	C-174049	—

CUSTOMER DRAWING

SCALE	SHEET	REV
2:1	1 OF 1	E3