DWG NO. S6201–EMI REV P 2

REVISIONS			
REV	DESCRIPTION	DATE	APPROVED
PRE	PRELIMINARY		
P 2	ADDED CUST P/N		

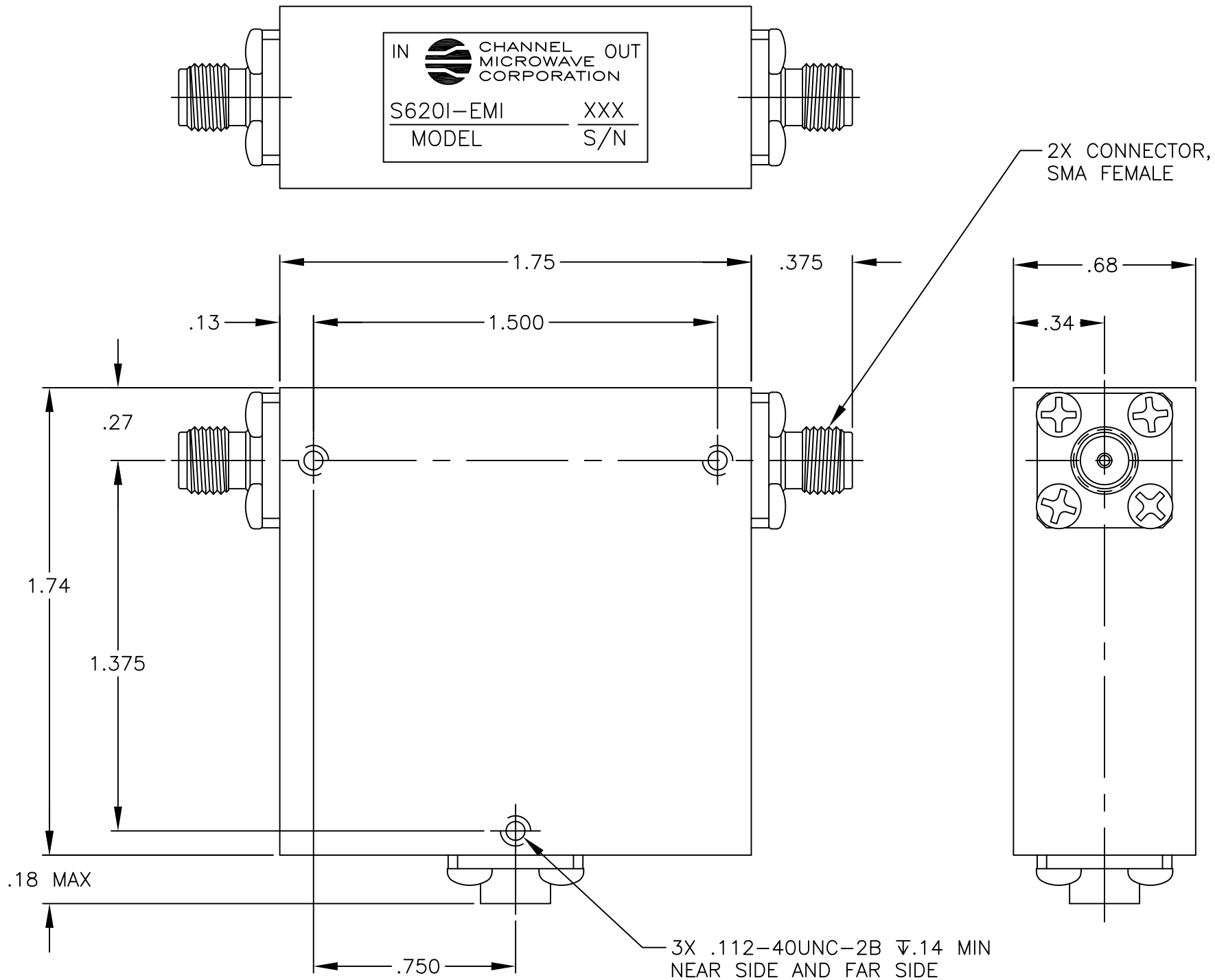

SPECIFICATIONS:

FREQUENCY:	2.0–4.0 GHz
ISOLATION:	20 dB MIN
INSERTION LOSS:	.4 dB MAX
V.S.W.R.:	1.25:1 MAX
OPERATING TEMPERATURE:	0° TO +50°C
AGILENT P/N:	0955–1774

THIRD ANGLE PROJECTION

NOTES:

1 SEAL UNIT USING CONDUCTIVE SEALING PROCEDURE FOR EMI/RFI I.A.W. CMC SMP 10042.

NEXT ASSY	USED ON
APPLICATION	

UNLESS OTHERWISE SPECIFIED DIMENSIONS ARE IN INCHES
TOLERANCES ARE:
FRACTIONS ± 1/64 DECIMALS .XX ±.02 .XXX ±.010 ANGLES ± 0°30'

MATERIAL

FINISH

DO NOT SCALE DRAWING

CONTRACT NO.

APPROVALS	DATE
DRAWN T.KOVACH	8/19/04
CHECKED	
ISSUED	

CHANNEL MICROWAVE CORPORATION

OUTLINE DRAWING, COAX ISOLATOR

SIZE	FSCM NO.	DWG NO.	REV
B	69698	S6201–EMI	P2

SCALE 2/1 SHEET 1 OF 1