THIS DRAWING IS UNPUBLISHED. RELEASED FOR PUBLICATION – –, .
© COPYRIGHT – By – ALL RIGHTS RESERVED.

LOC	DIST
FT	0

REVISIONS

P	LTR	DESCRIPTION	DATE	DWN	APVD
	D1	REVISED PER ECO-11-005027	11MAR11	RK	HMR

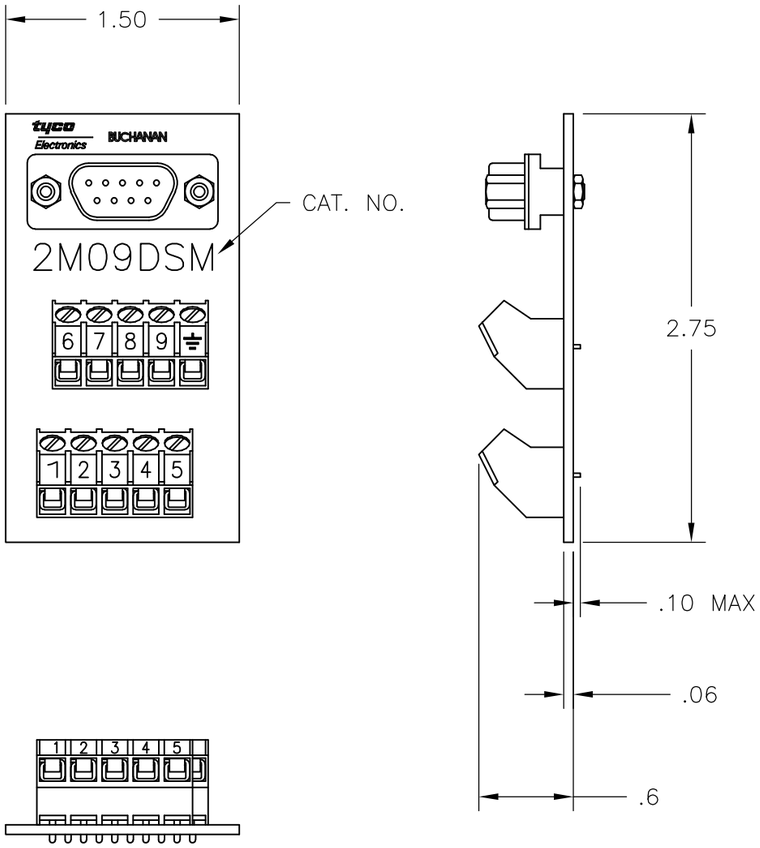

SPECIFICATIONS:

D-SUB CONNECTOR:

MATERIALS:
HOUSING: THERMOPLASTIC POLYESTER, 94V-0.
CONTACTS: COPPER ALLOY, GOLD OVER NICKEL
MECHANICAL:
WIRE RANGE: 26-30 AWG SOLID, 28 AWG STRANDED

TERMINAL BLOCK:

MATERIALS:
HOUSING: THERMOPLASTIC NYLON, BLACK, 94V-0.
TERMINALS: COPPER ALLOY, BRIGHT ACID-TIN OVER COPPER PLATED.
SCREWS: 3M, BRASS, NICKEL PLATED.

ELECTRICAL:
RATING: 10A, 300V,
MECHANICAL:
WIRE RANGE: 14-22 AWG.

MOUNTING:

MATERIALS: RIGID PVC, GRAY.
MOUNTING: 2TK2 AND 2TK2D SERIES SNAPTRACK, (SOLD SEPARATELY).

1 CONTAINS NO TIN-LEAD PLATING.

	CATALOG NO.	PART NUMBER
1	2M09DSML	1546693-1
	2M09DSM	1437684-3

THIS DRAWING IS A CONTROLLED DOCUMENT.

DIMENSIONS: INCHES

TOLERANCES UNLESS OTHERWISE SPECIFIED:
0 PLC ± –
1 PLC ± .1
2 PLC ± .01
3 PLC ± –
4 PLC ± –
ANGLES ± –

MATERIAL –
FINISH –

DWN S SCHLEGEL 08JUL02
CHK H. WAKEEM 7/8/02
APVD H. WAKEEM 7/8/02
PRODUCT SPEC –
APPLICATION SPEC –
WEIGHT –

TE Connectivity

NAME 2M09DSM ASSEMBLY
–
–

SIZE	CAGE CODE	DRAWING NO	RESTRICTED TO
A3	00779	C-1437684-3	–

CUSTOMER DRAWING | SCALE NTS | SHEET 1 OF 1 | REV D1