MICRO SWITCH
FREEPORT ILLINOIS U S A
A DIVISION OF HONEYWELL
FED MFG CODE 81929

SWITCH-ROCKER FLUSH KEY

CATALOG LISTING
1TP67-L4 SERIES

CHART 1

THIS DRAWING COVERS A PROPRIETARY ITEM AND IS THE PROPERTY OF MICRO SWITCH, A DIVISION OF HONEYWELL. THIS DRAWING IS NOT TO BE COPIED OR USED WITHOUT THE APPROVAL OF MICRO SWITCH.

CATALOG LISTING	CIRCUIT MADE WITH BUTTON DEPRESSED ON: LUG SIDE (1-2)	CENTER (1-2)	OPPOSITE LUG (2-3)	ELECTRICAL DATA
1TP67-1-L4	ON	OFF	ON	L191 15A 125, 250, 277 VAC; 1/2HP 125 VAC; 1HP 250, 277 VAC; 5A 125 VAC "L"
1TP67-2-L4	OFF	NONE	ON	
1TP67-3-L4	ON	NONE	ON	
1TP67-21-L4	NONE	OFF	ON	
1TP67-31-L4	NONE	ON	ON	
1TP67-4-L4	MOM OFF	NONE	ON	L192 10A 125, 250, 277 VAC; 1/4HP 125 VAC, 1/2HP 250, 277 VAC; 3A 125 VAC "L"
1TP67-5-L4	MOM ON	OFF	ON	
1TP67-6-L4	MOM ON	NONE	OFF	
1TP67-7-L4	MOM ON	OFF	MOM ON	
1TP67-8-L4	MOM ON	NONE	ON	
1TP67-51-L4	NONE	ON	MOM ON	
1TP67-61-L4	MOM ON	OFF	NONE	

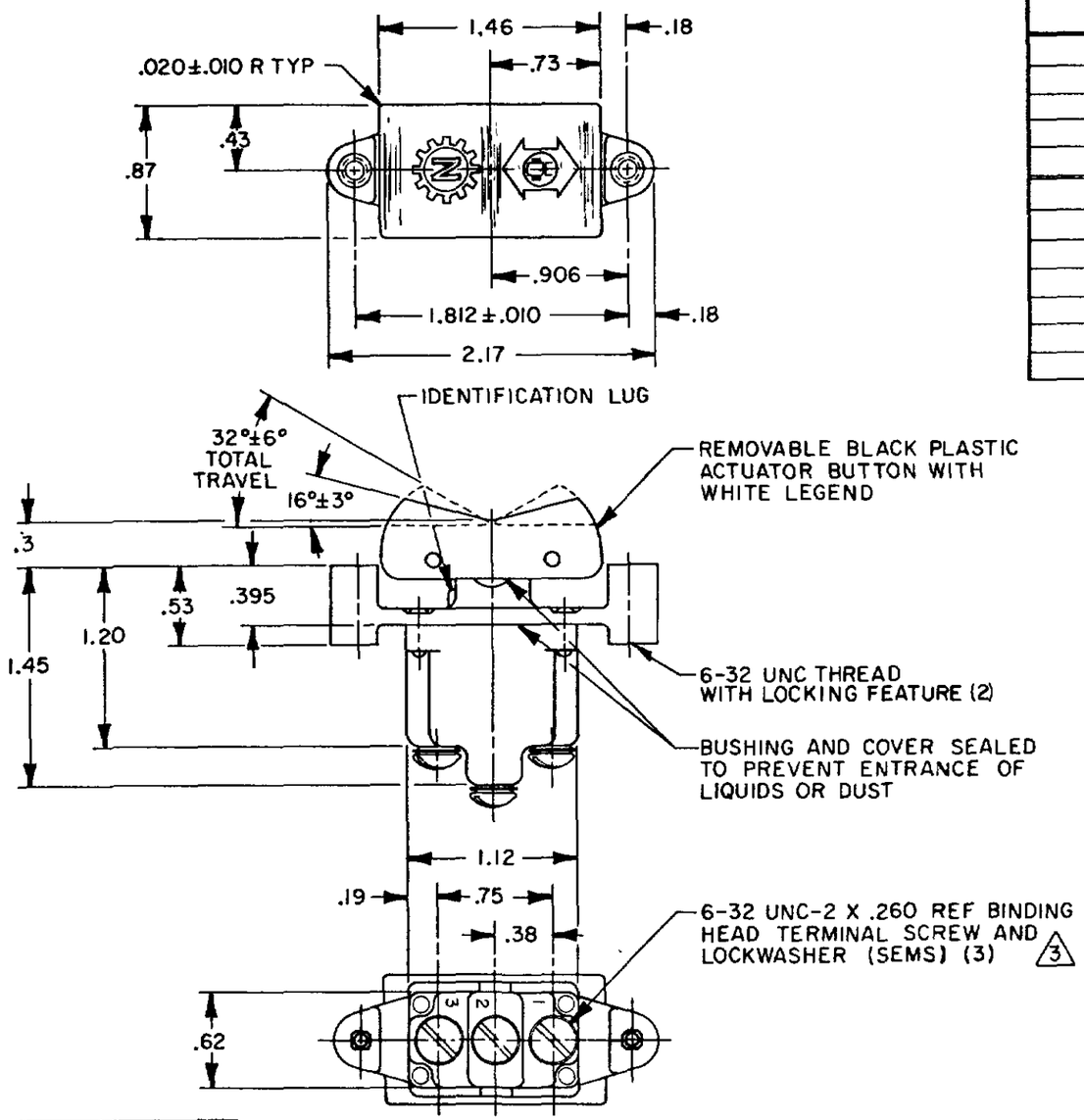

NOTES
1 – MICRO SWITCH CAT LISTING MARKED ON SIDE OF SWITCH
2 – THESE SWITCHES WILL WITHSTAND TEMPERATURE OF 160°F
3 – SCREWS FURNISHED UNASSEMBLED

THIRD ANGLE PROJECTION

SCALE FULL

DO NOT SCALE PRINT

TOLERANCES
APPLY TO DESIGN UNITS. CONVERSIONS ARE ONLY FOR REFERENCE UNLESS NOTED TOLERANCES ARE ±

	DIM mm	TOL mm/in	DIM in	TOL mm/in
NO PLACES	X	1/ 04		
ONE PLACE	X X	0 4/.016	X X	0 8/.03
TWO PLACES	X XX	0 18/.008	X XX	0 38/.015
THREE PLACES			X XXX	0 13/.005
ANGLES				

DESIGN UNITS SI METRIC ☐ US CUSTOMARY ■

WEIGHT

FORMTEK

DRAWN	KDR	10 JUN 94
CHECK	KAG	23 JUN 94
CHECK		
CHECK		

REVISIONS
A C092162 JAK 5 MAR 98
B C094412 DLM 13 OCT 99

CATALOG LISTING 1TP67-L4 SERIES CHART 1
PAGE 1 OF 1
ISSUE 3
RELEASE NO CO-78465
REPLACES 1TP67-L4 SERIES