MICRO SWITCH
FREEPORT ILLINOIS, U.S.A
A DIVISION OF HONEYWELL
FED. MFG. CODE 91929

ASSEMBLY PUSHBUTTON SWITCH

3PB11-H58

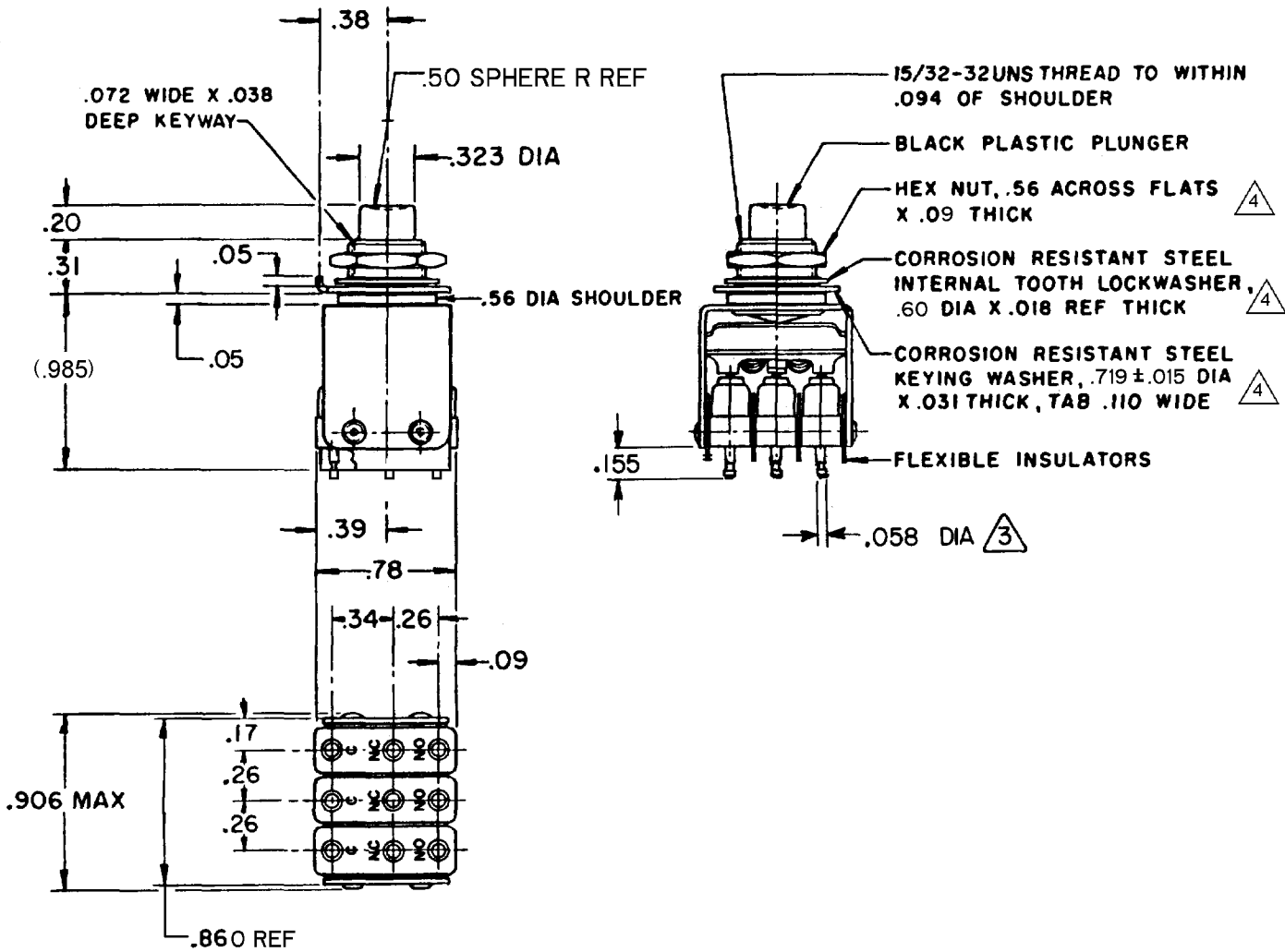

NOTES

1 - UNIT INCLUDES "11SM" TYPE BASIC SWITCH (3)
2 - SWITCHES DO NOT NECESSARILY OPERATE SIMULTANEOUSLY
3 PLATED TERMINALS WILL ACCEPT "AMP INC" .058 DIA PIN RECEPTACLES
4 MOUNTING HARDWARE FURNISHED UNASSEMBLED

THIS DRAWING COVERS A PROPRIETARY ITEM AND IS THE PROPERTY OF MICRO SWITCH, A DIVISION OF HONEYWELL. THIS DRAWING IS NOT TO BE COPIED OR USED WITHOUT THE APPROVAL OF MICRO SWITCH.

THIRD ANGLE PROJECTION

CHARACTERISTICS

OPERATING FORCE - - - 35 OZ APPROX

TOTAL TRAVEL - - - - - - .100 APPROX

ELECTRICAL DATA

CONTACT ARRANGEMENT
S P D T (3)

250 VAC - - - - - - - - - - - - - - - - - 5 AMP

30 VOLTS DC RATING
INDUCTIVE - - - - SEA LEVEL - - - 3 AMP
50,000 FT - - - 2.5 AMP
RESISTIVE - - - - SEA LEVEL - - - 5 AMP
50,000 FT - - - 5 AMP
MAXIMUM INRUSH - - - - - - - - - 24 AMP

SCALE —

DO NOT SCALE PRINT

TOLERANCES
APPLY TO DESIGN UNITS. CONVERSIONS ARE ONLY FOR REFERENCE. UNLESS NOTED, TOLERANCES ARE ±

	DIM. mm	TOL. mm/in	DIM. in	TOL. mm/in
NO PLACES	X	1/.04		
ONE PLACE	X.X	0.4/.016	X.X	0.8/.03
TWO PLACES	X.XX	0.15/.006	X.XX	0.38/.015
THREE PLACES			X.XXX	0.13/.006
ANGLES				

SI METRIC ☐ US CUSTOMARY ■

DESIGN UNITS

WEIGHT

M 3PB11-H58 PAGE 1 OF 1
DRAWING NUMBER
RELEASE NO. PR-6772
REPLACES
ISSUE 6

REVISIONS

A	PR 6772	GLH 18 OCT 77	CHECK
B	CO-93593	PPF 27 OCT 98	19MAY08
C	0018500	PM 23FEB06	ASD
D	0039655	PK 19MAY08	CHECK

J A F	03 NOV 98	CHECK
S L B	14 OCT 77	CHECK

DRAWN

RASTER
FO-52848-A

Mouser Electronics

Authorized Distributor

Click to View Pricing, Inventory, Delivery & Lifecycle Information:

Honeywell:
3PB11-H58