7580-A✱✱-✱		7580-B✱✱-✱	
89-00-3001	7580-A1L	NOT TOOLED	7580-B1B
89-00-3002	7580-A2L	15-04-9224	7580-B1B-BU
NOT TOOLED	7580-A2A	15-04-0288	7580-B1C
		15-04-9222	7580-B1C-BU

7580-✱ ✱ ✱-✱

VERSION:

COLOR:
BLANK=NATURAL
BU=BLUE

BOSS OPTIONS:
1-WITHOUT BOSS
2-WITH BOSS

FORM OF SHIPMENT:
A=RUNNER TYPE 1
B=RUNNER TYPE 2
C=RUNNER TYPE 3
L=LOOSE

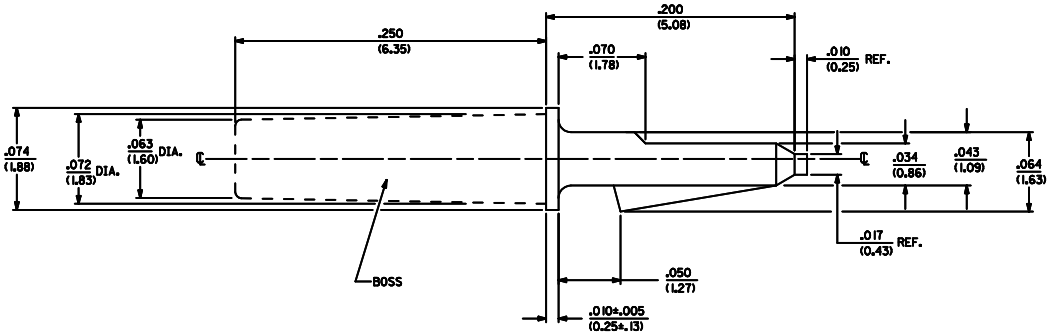

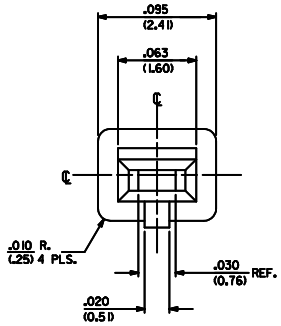

NOTES:
1. MATERIAL: NYLON, TYPE 6/6, UL94V-2, COLOR: SEE LEGEND
2. FINISH: N/A
3. THIS PART CONFORMS TO CLASS B REQUIREMENTS OF COSMETIC SPECIFICATION PS-45499-002.

VERSION A

USES RUNNER TYPE 1 ONLY AND AVAILABLE WITH OR WITHOUT BOSS (FITS CONNECTOR HOUSING 6442)

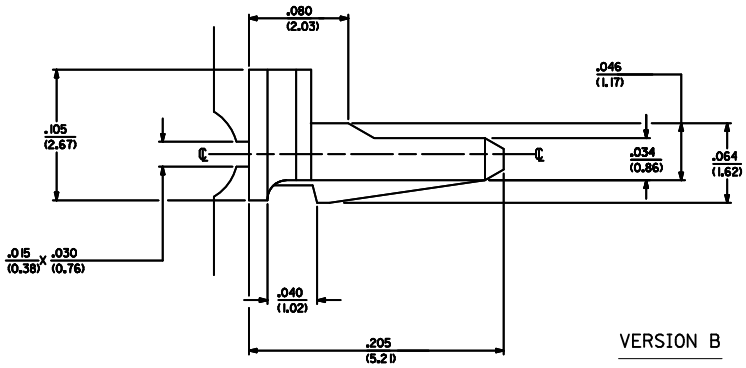

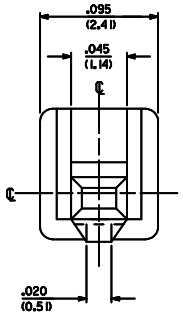

VERSION B

USES RUNNER TYPES 2 & 3 ONLY AND HAS NO BOSS (USED WITH CONNECTORS: 7793, 7935)

CHAIN FORM

TYPE 1 (10 TOTAL)

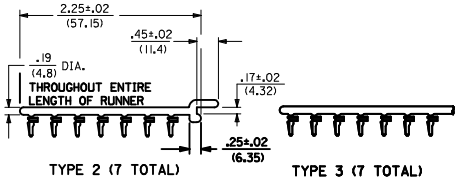

TYPE 2 (7 TOTAL)
PARTS MUST BE ORIENTED ON RUNNER AS SHOWN ABOVE

TYPE 3 (7 TOTAL)

REMOVE TYPE 4	2012/05/31	DRWN:MMSTROH	2012/06/01
EC NO: UCP2012-3918		CHKD:MKUPPER	2012/06/07
		APPR:FSMITH	
N1	REV	DESCRIPTION	

QUALITY SYMBOLS: ▽=0, ▽=0, ▽=0

GENERAL TOLERANCES (UNLESS SPECIFIED)

	mm	INCH
4 PLACES	±---	±---
3 PLACES	±---	±.010
2 PLACES	±0.25	±.014
1 PLACE	±0.36	±---
0 PLACE	±	±

ANGULAR ±1/2°

DRAFT WHERE APPLICABLE MUST REMAIN WITHIN DIMENSIONS

DIMENSION STYLE: IN/MM
SCALE: 20:1
DESIGN UNITS: INCH
THIRD ANGLE PROJECTION

DRAWN BY: COMSTOCK DATE: 1989/03/01
CHECKED BY: EDGELY DATE: 1989/03/01
APPROVED BY: DATE:
MATERIAL NO.: SEE CHART

TITLE: POLARIZING KEY, PEG .156 SPACING FOR 6442, 7793, 7935

molex

DOCUMENT NO.: SD-7580-✱
SHEET NO.: 1 OF 1

SIZE: D

THIS DRAWING CONTAINS INFORMATION THAT IS PROPRIETARY TO MOLEX INCORPORATED AND SHOULD NOT BE USED WITHOUT WRITTEN PERMISSION