THIS DRAWING IS UNPUBLISHED. RELEASED FOR PUBLICATION ,19 .
© COPYRIGHT 19 BY AMP INCORPORATED. ALL RIGHTS RESERVED.

LOC	DIST
AD	00

REVISIONS

P	LTR	DESCRIPTION	DATE	DWN	APVD
	O	NEW RELEASE	1SEPT99	MM	SG

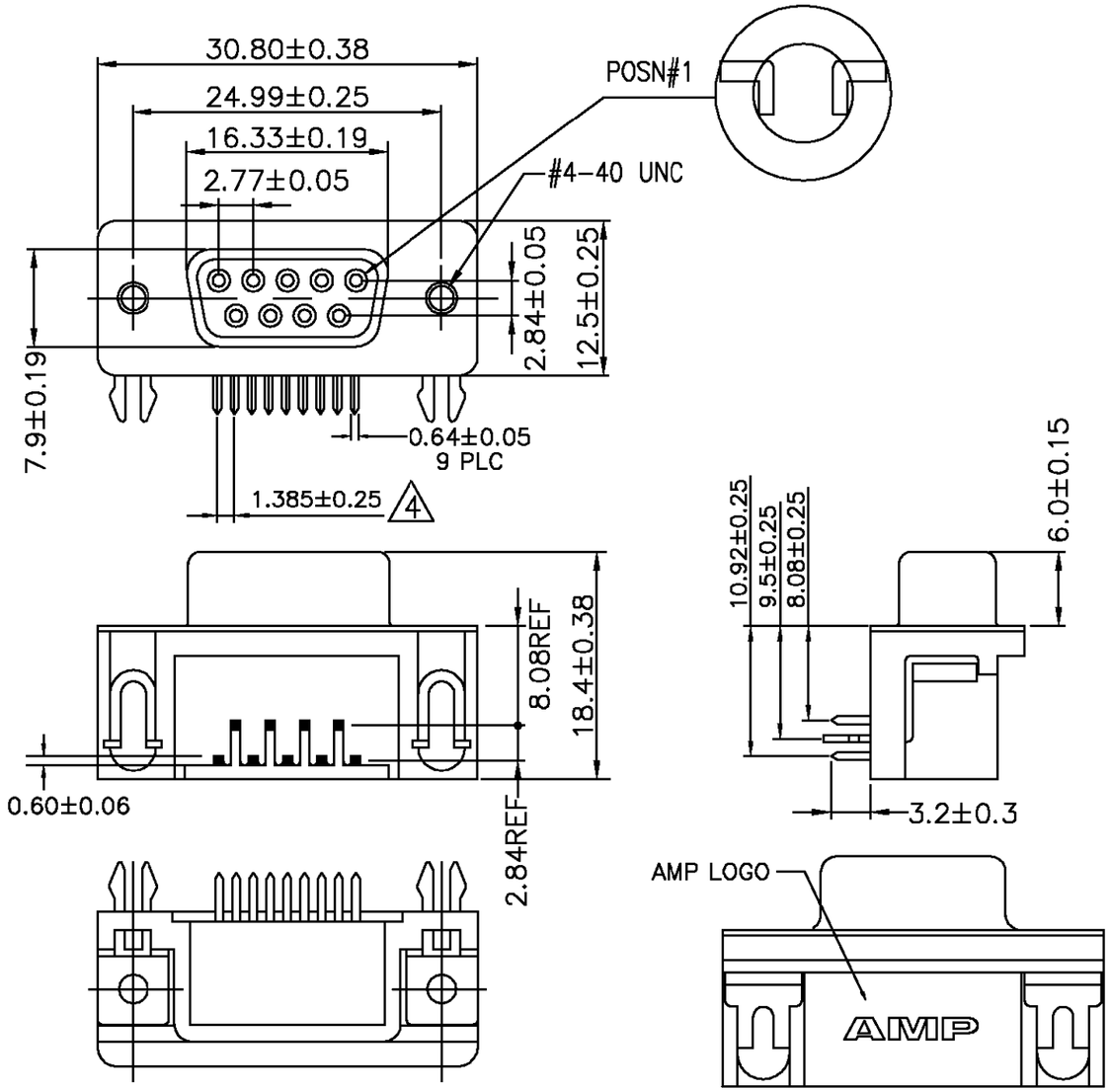

1. HOUSING: PBT, UL 94V-0 RATED, COLOR (SEE TABLE)
   CONTACTS: PHOSPHOR BRONZE.
   SHELL: STEEL.
   BOARDLOCKS: BRASS.
   THREADED INSERTS: BRASS.
2. CONTACTS: GOLD PLATED (SEE TABLE) ON MATING END, 2.54µm[.000100in] MIN TIN-LEAD ON SOLDER TAILS ALL OVER 1.27µm[.000050in] MIN NICKEL ON ENTIRE CONTACT.
   SHELL: NICKEL PLATED.
   BOARDLOCK: TIN OR TIN-LEAD PLATED 2.54µm[.000100in]
   THREADED INSERT: NICKEL PLATED 0.76µm[.000030in].
3. SPECIFICATIONS:
   CURRENT RATING: 2 AMPS. (SIGNAL APPLICATION ONLY)
   VOLTAGE RATING: 250 VAC.
   DIELECTRIC WITHSTANDING VOLTAGE: 500 VAC(RMS).
   INSULATION RESISTANCE: 1000 MEGOHMS MIN.
   CONTACT RESISTANCE: 20 MILLIOHMS MAX.
   OPERATING TEMPERATURE: -55° TO 105°C.
4. DIMENSION IS NON-CUMULATIVE.
5. SPECIFICATIONS SUBJECT TO CHANGES WITHOUT NOTICE. CONTACT AMP FOR THE LATEST SPECIFICATIONS.

Packaging	Color	Contact Finish	AMP Part NO.
Tray	Black	0.38µm[.000015in]	788750-2
Tray	Black	Gold-Flash	788750-1

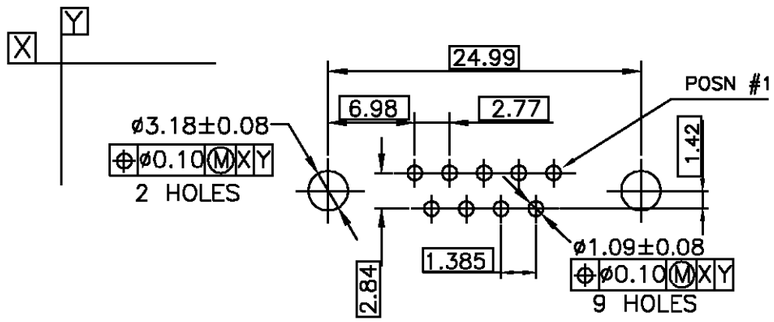

P.C.B LAYOUT

{1.57 (.062) PC Board Thickness}

THIS DRAWING IS A CONTROLLED DOCUMENT.

DIMENSIONS: MM

TOLERANCES UNLESS OTHERWISE SPECIFIED:
0 PLC ± –
1 PLC ± 0.3
2 PLC ± 0.2
3 PLC ± 0.1
4 PLC ± –
ANGLES ± –

MATERIAL SEE NOTES 1
FINISH SEE NOTES 2

DWN M.MORRIS 01SEP99
CHK S.GOOD 01SEPT99
APVD S.GOOD 01SEPT99
PRODUCT SPEC SEE NOTES 3
APPLICATION SPEC –
WEIGHT –

AMP Incorporated
Harrisburg, PA 17105-3608

NAME RECEPTACLE ASSEMBLY, 9 POSN, RIGHT ANGLE, 8.08mm[0.318in] SERIES, AMPLIMITE

SIZE	CAGE CODE	DRAWING NO	RESTRICTED TO
A3	00779	C-788750	–

CUSTOMER DRAWING | SCALE 1:1 | SHEET 1 OF 1 | REV 0

SUPERSEDED
NOT the LATEST REVISION