| PRODUCT NUMBER | PRODUCT | FOR DETAIL INFO SEE PRODUCT NR. WITHOUT PRINTING |
|---|---|---|
| 65245–101 | 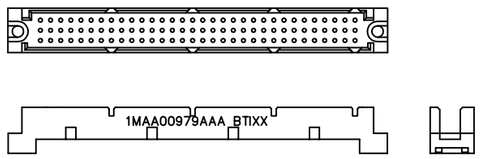  B.P. SHROUD | 65191–002 |
| 65245–102 | 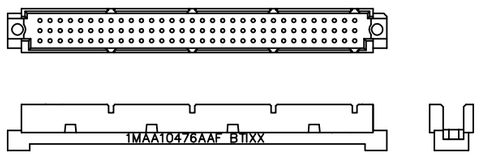  B.P. 3 ROW MALE BODY STRAIGHT | 66990–002 |
| 65245–103 | 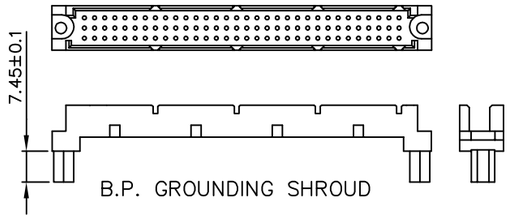  B.P. GROUNDING SHROUD | 70007–002 |
| 65245–104 | 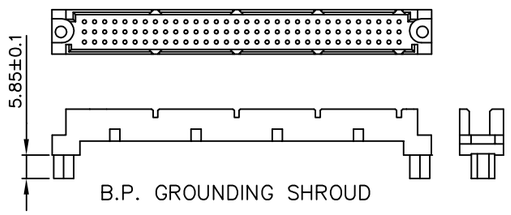  B.P. GROUNDING SHROUD | 70007–004 |
| 65245–105 | 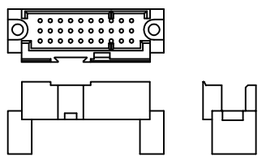 3x10 B.P. SHROUD | 71664–001 |

| PRODUCT NUMBER | PRODUCT | FOR DETAIL INFO SEE PRODUCT NR. WITHOUT PRINTING |
|---|---|---|
| 65245–106 | 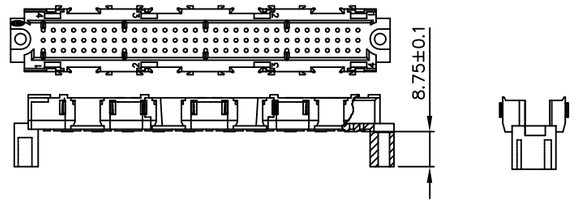  3x32 B.P. SHROUD WITH LATCH FRAME | 90426–001 |
| 65245–107 | 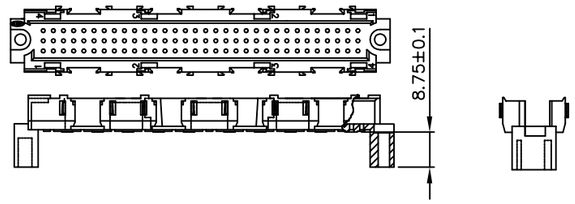  3x32 B.P. SHROUD WITH LATCH FRAME | 90426–002 |
| 65245–108 | 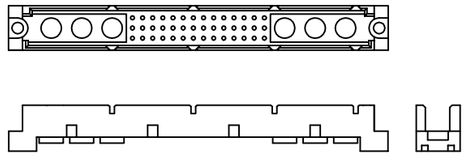 B.P. HYBRID BACK SHROUD | 70033–007 |
| | | |

NOTES:–

1. THIS PRODUCT MEETS EUROPEAN UNION DIRECTIVES AND OTHER COUNTRY REGULATIONS AS DESCRIBED IN GS–22–008.
2. LEADFREE OR RoHS DIRECTIVE LABELLING TO BE PROVIDED AS PER GS–14–920.
3. " LF " SUFFIX TO PRODUCT NUMBER FOR RoHS COMPATIBLE/ LEADFREE VERSION.
4. PARTS WITH AND WITHOUT "LF " SUFFIX ARE FORM–FIT AND FUNCTIONALLY IDENTICAL. " LF " SUFFIX PROVIDED FOR PART NUMBER STANDARDISATION OF PART THAT MEETS RoHS REQUIREMENTS.
5. MARKING CONSISTS OF: XXXXXXXXXXXX BTI XX
   SEE PRODUCT
   YEAR OF FABRICATION

| | | | | | | | |
|---|---|---|---|---|---|---|---|
| mat'l. code – | | | | surface ISO 1302 | tolerance ISO 406 ISO 1101 | projection | product family BACKPANEL |
| ltr | ecn no | dr | date | tolerances unless otherwise specified | | | title |
| K | H80467 | LGI | 1998–07–23 | angles | linear | mm | SUMMARY B.P.0 BACKPANEL |
| L | F00406 | LLA | 2000–05–22 | | | | |
| M | I05–0123 | MINI | 2005–07–27 | | | scale – | |
| N | I05–0248 | MINI | 2005–11–22 | dr | D.LEGRAND | 2000–10–09 | dwg no 65245 sheet 1 of 2 size A3 |
| P | I06–0068 | MINI | 2006–06–01 | engr | J.F.NOTTEAU | 2000–10–09 | |
| | | | | chr | RAKHEE GEORGE | 2006–06–01 | |
| | | | | appd | RAKHEE GEORGE | 2006–06–01 | type Product Customer Drawing |
| sheet index | revision | P | L | | | | |
| | sheet | 1 | 2 | | | | |

form: A3

FCIconnect.com
Copyright FCI

| PRODUCT NUMBER | PRODUCT | FOR DETAIL INFO SEE PRODUCT NR. WITHOUT PRINTING |
|---|---|---|
| 65245–901 | 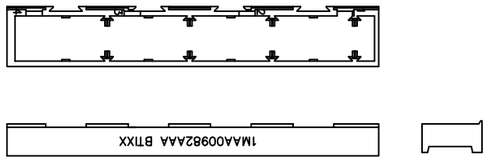 B.P. LATCHING FRAME; MARKING: 1MAA00982AAA | 65183–002 |
| 65245–902 | 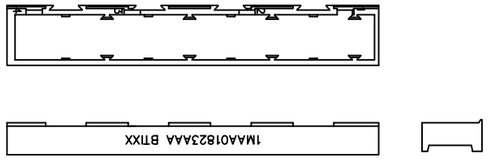 LOCKING FRAME 3 ROW; MARKING: 1MAA01823AAA | 65188–002 |
| 65245–903 | 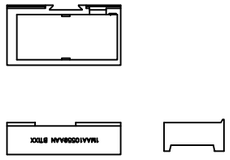 1 MODUL LOCKING FRAME; MARKING: 1MAA10559AAN | 65184–011 |
| 65245–904 | 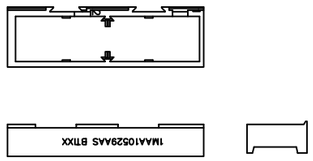 2 MODUL LOCKING FRAME; MARKING: 1MAA10529AAS | 65185–002 |
| 65245–905 | 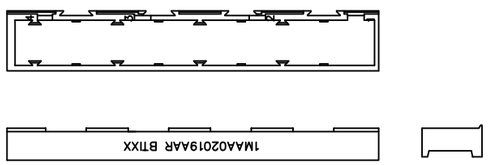 REVERSED LOCKING FRAME 3 ROW MARKING: 1MAA02019AAR | 77429–002 |

NOTES:–

1. THIS PRODUCT MEETS EUROPEAN UNION DIRECTIVES AND OTHER COUNTRY REGULATIONS AS DESCRIBED IN GS–22–008.
2. LEADFREE OR RoHS DIRECTIVE LABELLING TO BE PROVIDED AS PER GS–14–920.
3. " LF " SUFFIX TO PRODUCT NUMBER FOR RoHS COMPATIBLE/ LEADFREE VERSION.
4. PARTS WITH AND WITHOUT "LF " SUFFIX ARE FORM–FIT AND FUNCTIONALLY IDENTICAL. " LF " SUFFIX PROVIDED FOR PART NUMBER STANDARDISATION OF PART THAT MEETS RoHS REQUIREMENTS.
5. THE MARKING SHALL CONSISTS OF: XXXXXXXXXXXX BTI XX
   SEE PRODUCT
   YEAR OF FABRICATION

| ltr | ecn no | dr | date |
|---|---|---|---|
| H | H80467 | LGI | 1998–07–23 |
| J | I05–0123 | MINI | 2005–07–27 |
| K | I05–0248 | MINI | 2005–11–22 |
| L | I06–0068 | MINI | 2006–06–01 |

mat'l. code –

surface ISO 1302 | tolerance ISO 406 ISO 1101

tolerances unless otherwise specified

angles | linear

projection | mm | scale –

| | | |
|---|---|---|
| dr | D.LEGRAND | 2000–10–09 |
| engr | J.F.NOTTEAU | 2000–10–09 |
| chr | RAKHEE GEORGE | 2006–06–01 |
| appd | RAKHEE GEORGE | 2006–06–01 |

product family: BACKPANEL

title: SUMMARY B.P.O BACKPANEL

dwg no 65245 | sheet 2 of 2 | size A3

type Product Customer Drawing

sheet index | revision sheet

form: A3

FCIconnect.com
Copyright FCI