MICRO SWITCH
FREEPORT ILLINOIS U.S.A
A DIVISION OF HONEYWELL
FED. MFG. CODE 91929

SWITCH–BASIC

CATALOG LISTING
BZ-R291-P4

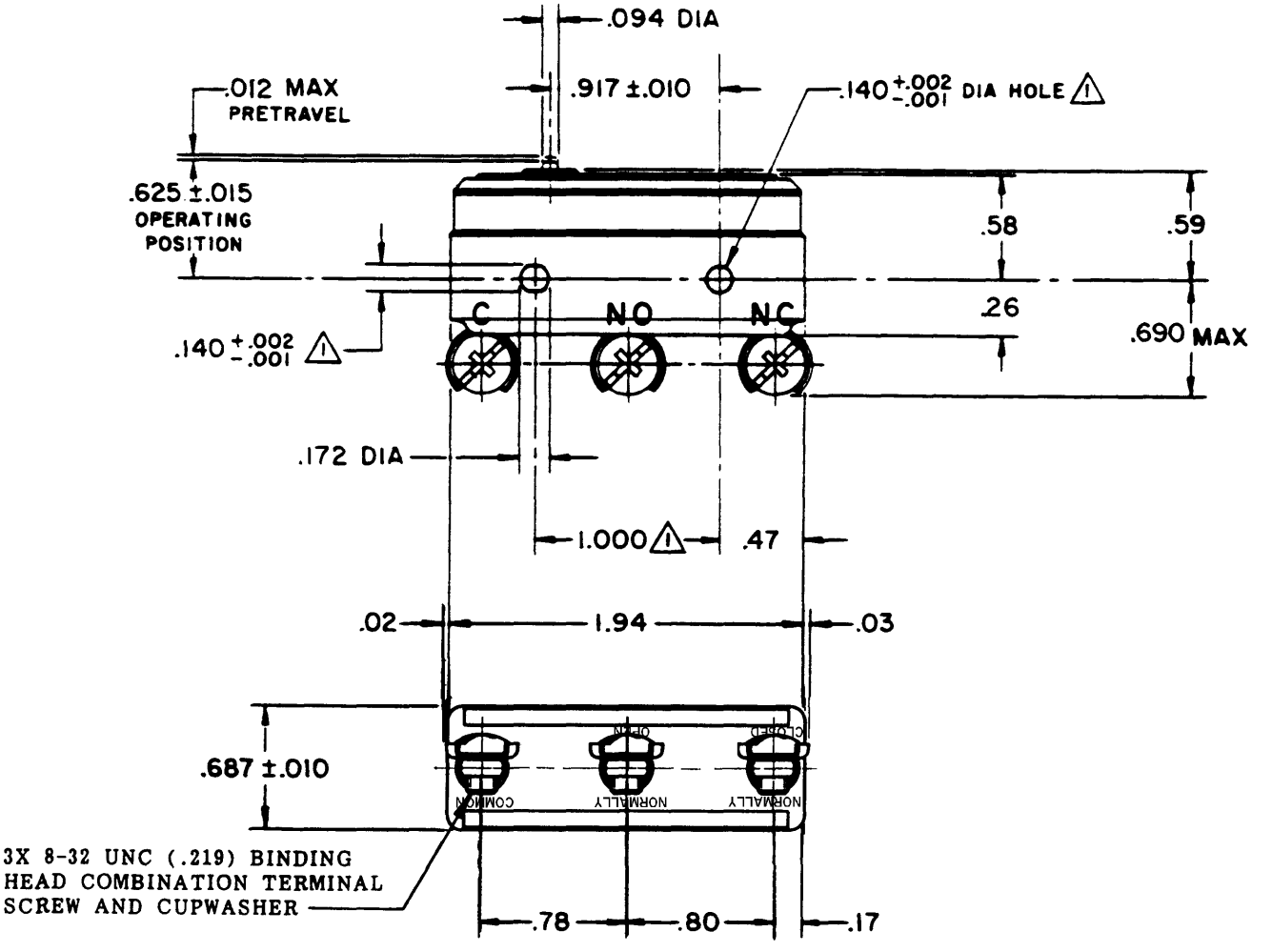

NOTE–
1 – MOUNTING HOLES WILL ACCEPT PINS OR SCREWS OF .139 MAX DIA ON 1.000 ±.002 CENTERS

THIS DRAWING COVERS A PROPRIETARY ITEM AND IS THE PROPERTY OF MICRO SWITCH. A DIVISION OF HONEYWELL. THIS DRAWING IS NOT TO BE COPIED OR USED WITHOUT THE APPROVAL OF MICRO SWITCH.

THIRD ANGLE PROJECTION

CHARACTERISTICS

OPERATING FORCE-------- 7-9 OZ

RELEASE FORCE--------4 OZ MIN

DIFFERENTIAL TRAVEL--00020-.00035

OVERTRAVEL----------.005 MIN

ELECTRICAL DATA

CONTACT ARRANGEMENT
S P D T

L103 — 15A 125, 250 OR 480 VAC
1/8HP 125 VAC, 1/4HP 250 VAC

L288
L299
L306 — 16A 250V ∿ T85 5E4

SCALE FULL

DO NOT SCALE PRINT

TOLERANCES
APPLY TO DESIGN UNITS. CONVERSIONS ARE ONLY FOR REFERENCE. UNLESS NOTED, TOLERANCES ARE ±

	DIM. in	TOL. mm/in	DIM. in	TOL. mm/in
NO PLACES	X	1/.04		
ONE PLACE	X.X	0.4/.016	X.X	0.8/.03
TWO PLACES	X.XX	0.15/.006	X.XX	0.38/.015
THREE PLACES			X.XXX	0.13/.005
ANGLES				

DESIGN UNITS: SI METRIC ☐ US CUSTOMARY ■

WEIGHT .060 LB

CATALOG LISTING BZ-R291-P4
PAGE 1 OF 1
RELEASE NO. PR-12510
REPLACES
ISSUE 5
M

REVISIONS
A CO-73287-C JAL 29 OCT 93
B CO-75367B KDR 3 MAR 94
C CO-77863 GJW 1 MAY 96
D 203155 CSL 24 MAY 01

CHECK
CHECK
28 OCT 83
KAG
CHECK
28 OCT 83
DRAWN KEW

RASTER
FO-52848-A