Date	SYM	REVISION RECORD	AUTH	DR.	CK.
07/05/03	A	ADDED UL FILE #, MTL. INFO. FOR PC PIN	T.B.	B.S.	
07/25/03	B	CHANGED NOTES	T.B.	B.S.	
08/09/03	C	ADDED MOUNTING INSTRUCTION	T.B.	B.S.	
5/27/06	D	REDRAWN. ADDED "ROHS COMPLIANT". UPDATED NOTES	T.B.	B.S.	
11/07/14	E	UPDATED TO ROHS 2 COMPLIANT	T.B.	B.S.	

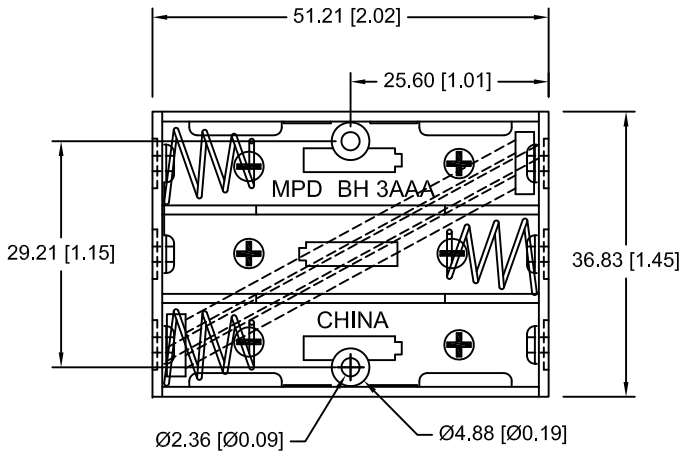

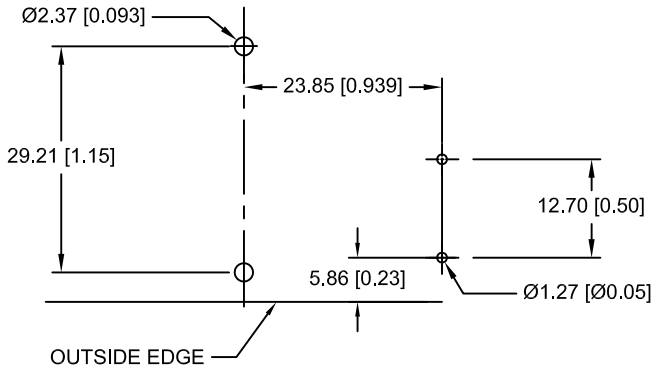

PCB LAYOUT

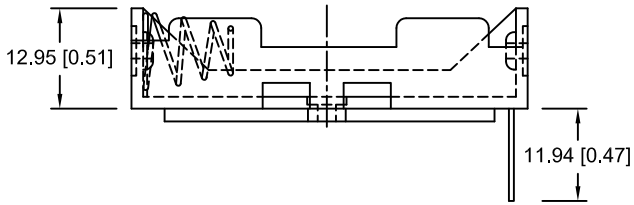

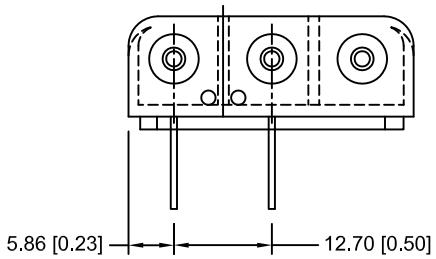

NOTES:

1. MATERIAL:
   - HOUSING : HIGH IMPACT NYLON 66, HALOGEN AND PHOSPHOR FREE, UL94V-0, UL FILE NO. E48285
   - RIVETS: BRASS, NICKEL PLATED.
   - SPRING: 302 STAINLESS STEEL, NICKEL PLATED.
   - CROSSOVER WIRE: 24AWG, UL1007, CSA, TR64
   - PC PINS: 302 STAINLESS STEEL, NICKEL PLATED.
   - TEMPERATURE RANGE: -40°C TO +140°C
   - RESISTANT TO SOLVENTS, COMMON OILS AND REFRIGERANTS
   - ROHS 2 COMPLIANT

MOUNTING INSTRUCTION:

USE 2-56 MACHINE SCREWS OR EYELETS 0.089" OD BY 0.15" FLANGE STIMPSON GS-3 SERIES OR EQUIVALENT. ALSO ADHESIVES AND DOUBLE SIDED TAPES WORK WELL.

Tolerance (Except as noted)	MPD Memory Protection Devices, Inc 200 Broad Hollow Road, Farmingdale, New York 11735		
decimal ±.5 (.020)		Scale	Drawn By B.S. Approved By T.B.
Fractional ± .8 (.030)	Title THREE "AAA" CELL HOLDER WITH PC PINS		
Angular ± 3°	Date 11/07/14	Drawing Number BH3AAAPC	