SHEET OF

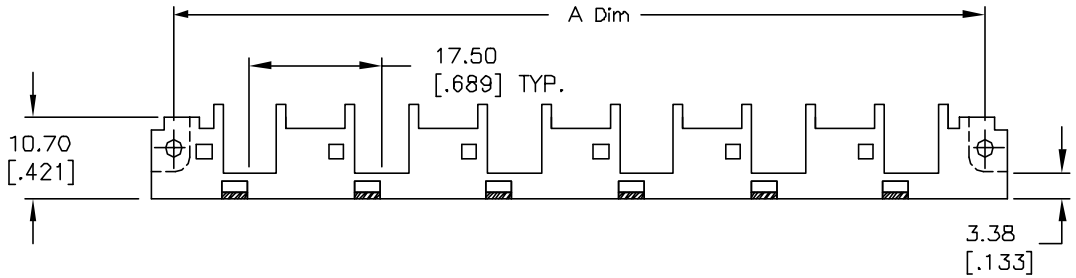

**SHOWN 6XTA 17.5MM CHASSIS
PART NO. A021155

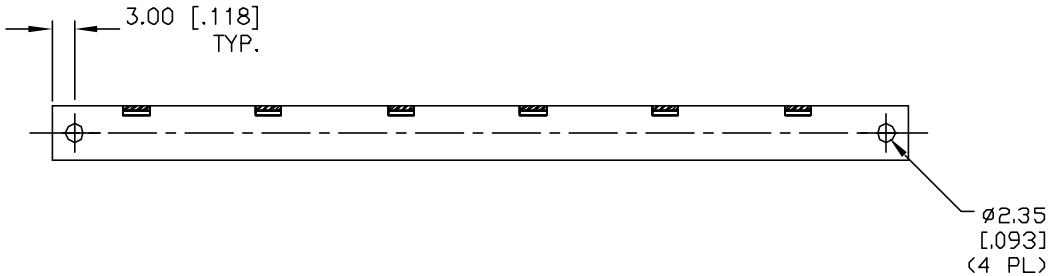

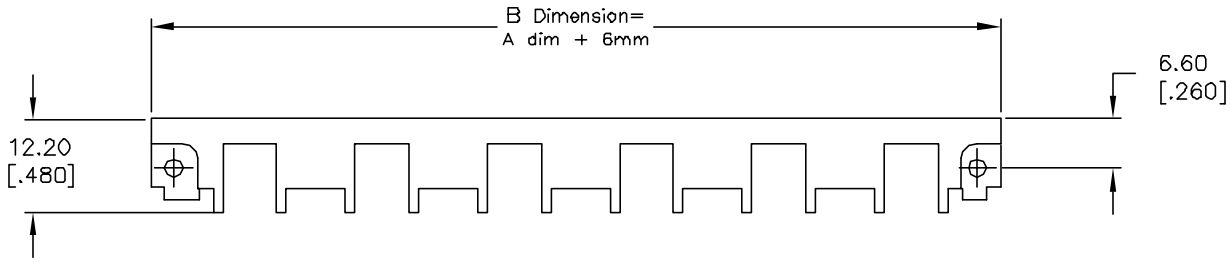

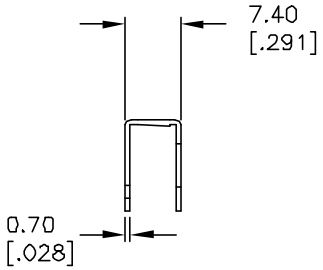

PART NO.	A DIMENSION	CHASSIS DESCRIPTION
A021151	37.5 [1.476]	2XTA 17.5MM CHASSIS
A021152	55 [2.165]	3XTA 17.5MM CHASSIS
A021153	72.5 [2.854]	4XTA 17.5MM CHASSIS
A021154	90 [3.543]	5XTA 17.5MM CHASSIS
(SHOWN)	107.5 [4.232]	6XTA 17.5MM CHASSIS
A021156	125 [4.921]	7XTA 17.5MM CHASSIS
A021157	142.5 [5.610]	8XTA 17.5MM CHASSIS
A021158	160 [6.299]	9XTA 17.5MM CHASSIS
A021159	177.5 [6.988]	10XTA 17.5MM CHASSIS
A021160	195 [7.677]	11XTA 17.5MM CHASSIS
A021161	212.5 [8.366]	12XTA 17.5MM CHASSIS
A021162	230 [9.055]	13XTA 17.5MM CHASSIS
A021163	247.5 [9.744]	14XTA 17.5MM CHASSIS
A021164	265 [10.433]	15XTA 17.5MM CHASSIS
A021165	282.5 [11.122]	16XTA 17.5MM CHASSIS
A021166	300 [11.811]	17XTA 17.5MM CHASSIS
A021169	352.5 [13.878]	20XTA 17.5MM CHASSIS

NOTES:

1. ALL DIMENSIONS IN MM [INCH]
2. GENERAL TOLERANCE: X.X=±0.4
   X.XX=±0.25

REV.	ECN No.	DESCRIPTION	DATE	CHKD
A	11563	RELEASED FOR PRODUCTION	7/11/01	CJB

THE INFORMATION CONTAINED IN THIS DOCUMENT IS PROPRIETARY TO E-SWITCH AND IS NOT TO BE COPIED OR TRANSFERRED

E-SWITCH®

TITLE 2XTA 17.5MM CHASSIS (SHOWN 6XTA 17.5mm)

SCALE	DATE	DR	DWG	REV
1:1	7/11/01	CJB	A021151	A