TL-258 TL-259 Solenoid Latch

■Characteristic

To operate the solenoid latch, push the door in to close position and use the power switch to open. In case of an emergency, models TL-258-1 and TL-259-1 have keys to mechanically open the lock.

■Application

Distribution boards / Distribution panels / Control boards / Lockers, etc.

Model No.	Specification	Net Weight(g)	Code No.
TL-258-1	With Key	128.1	1728
TL-258-2	Without Key	98.7	1729
TL-259-1	With Key	249.8	1739
TL-259-2	Without Key	221.8	1740

■Switch Performance

Switch	Solenoid
ON	Latch is pulled in (unlocked position)
OFF	Latch is in locking position

■General Description of the Solenoid

	TL-258	TL-259
Rated Voltage	DC24V(Continuous Rating)	DC24V(Continuous Rating)
Consumption Power	3W	5W
Suction Force	0.98(0.1)~6.87(0.7)	1.96(0.2)~15.7(1.6)

■Parts List(For both TL-258 and TL-259)

No.	Part Name	Material	Finish	Quantity
1	Base	SPCC	Zn	1
2	E-Shaped Snap Ring	SUS		1
3	Latch			1
4	Spring Pin	SUS304	——	1
5	Spring			1
6	Solenoid	——		1
7	Countersunk Screw	S	Zn	
8	Lock	——	Cr	1

A custom made product available with an order basis

TL-258

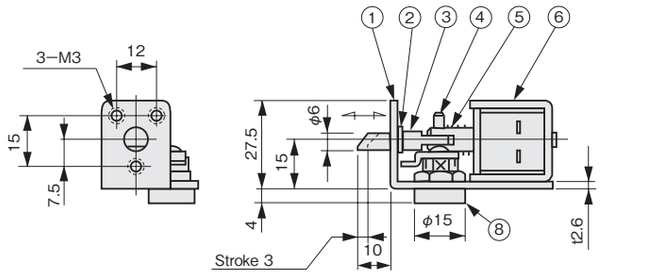

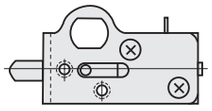

TL-258-2

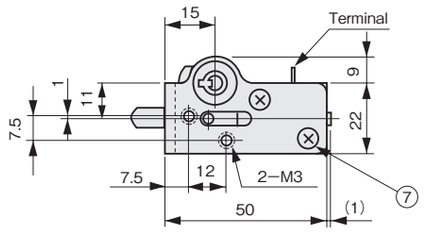

TL-258-1

TL-259

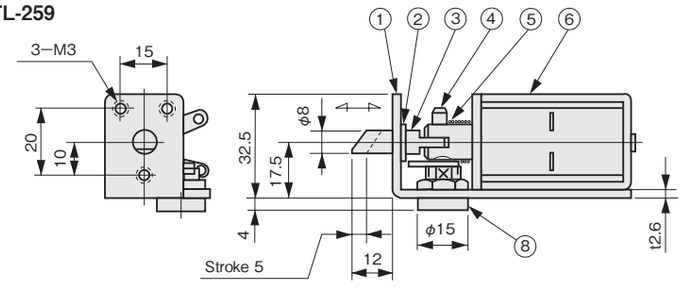

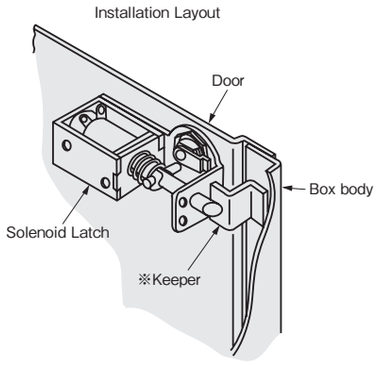

※Not supplied

Installation example of TL-258

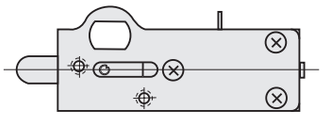

TL-259-2

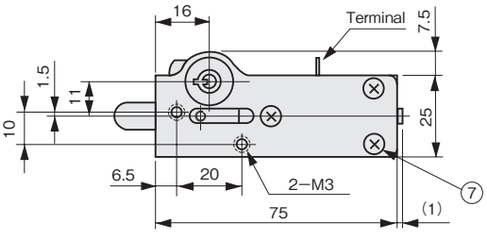

TL-259-1