THIS COPY IS PROVIDED ON A RESTRICTED BASIS AND IS NOT TO BE USED IN ANY WAY DETRIMENTAL TO THE INTERESTS OF PANDUIT CORP.

PANDUIT P/N	WEIGHT
CFG4**	.19 LB/10 PCS (89.6 g/10 PCS)

A D

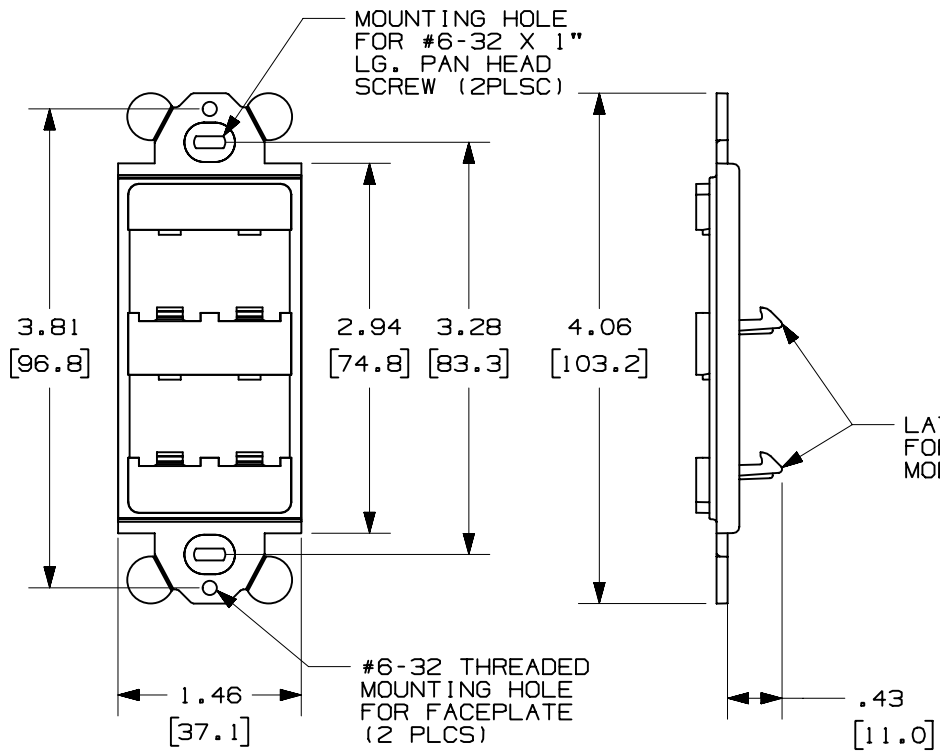

NOTES:
1. SEE CURRENT CATALOG FOR ADDITIONAL PART NUMBER SUFFIXES TO INDICATE COLOR AND OR PACKAGE QUANTITY.
2. SEE CATALOG FOR COMPLETE LIST OF PARTS APPLICABLE FOR USE WITH THIS PART.
3. DIMENSIONS IN PARENTHESES ARE IN METRIC.
4. (2) #6-32 X 1" PANHEAD SCREWS ARE SUPPLIED.

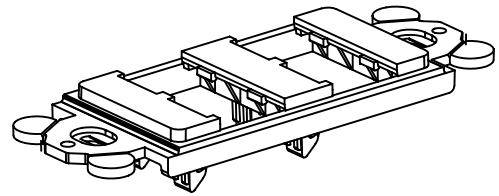

REV	DATE	BY	CHK	DESCRIPTION	ECN	CHK	CUST	SUP
3	11-4-98	JsP		D. PART DID WEIGH 93.0 g/ 10 PCS. C. MATERIAL WAS ABS/PC, NOW IS JUST ABS.	00021-03			
2	9-12-97	RCA	CEF	B. REV'D TITLE WAS MINI-COM DECORA FRAME FOUR POSITION.	00021-03	CEF		
1	8-26-97	JBA	CEF	A. REV'D # OF PIECES: WAS 100.	00021-03	CEF		
R	7-28-97	RCA	CEF	RELEASED TO PRODUCTION.	00021-03	CEF		

CAD FILENAME/LAYERS: M00021BA_DC_00D.PRT

PANDUIT CORP. TINLEY PARK, ILLINOIS

B

"GFCI" MODULE FRAME
FOUR POSITION (CFG4**)
CUSTOMER DRAWING

UNLESS OTHERWISE SPECIFIED, DIMENSIONAL TOLERANCES ARE:
(.X) ± (.XXX) ±.010(.3)
(.XX) ±.03(.8) ANGLES ±

UNLESS OTHERWISE SPECIFIED, ALL DIMENSIONS ARE GIVEN IN INCHES, THIRD ANGLE PROJECTION.

DRAWN BY: RCA
DATE: 7-28-97
CHECKED BY: CEF

MAT'L: ABS C

SCALE: NONE
DRAWING NO.: 00021-03
DWG SIZE: A