REV	ZONE	LTR	DESCRIPTION	DATE	REVISER	APPD

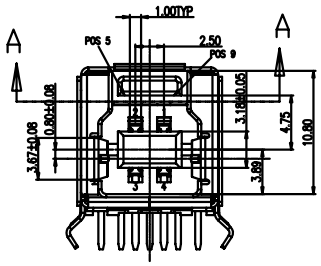

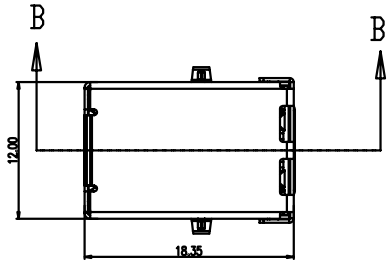

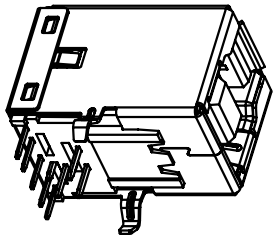

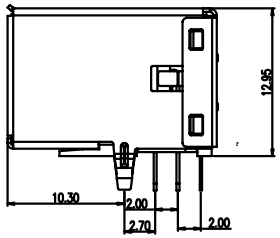

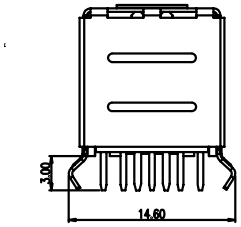

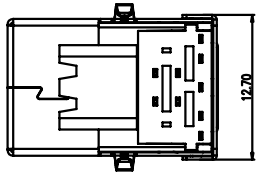

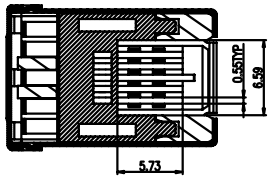

SECTION: A-A

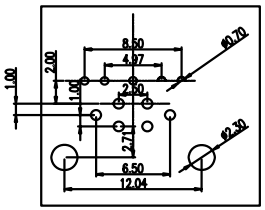

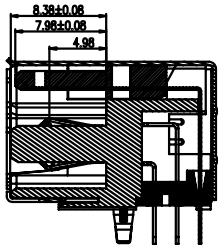

SECTION: B-B

ORDERING INFORMATION :

3 BL 09 S – 1 0 5 –AR
(1) (2) (3) (4) (5)(6)(7) (8)

(1) SERIES NUMBER :
3 : USB CONNECTOR
(2) CONSTRUCTION NODE :
BL : USB B TYPE R/A DIP
(3) NUMBER OF PIN :
09 : 9 POSITIONS
(4) CONTACT & CONNECTING TYPES :
S : SOCKET
(5) COLOR CODES :
1 : BLUE
(6) CONTACT PLATINGS :
0 : SELECTIVED GOLD FLASH OVER NICKEL
2 : 15u" SELECTIVED GOLD OVER NICKEL
3 : 30u" SELECTIVED GOLD OVER NICKEL
(7) SHELL PLATINGS :
5 : NICKEL PLATING
(8) SUFFIX NO.

NOTES:

1.MECHANICAL:
MATING: 35N MAX.
WITHDRAWAL: 10N MIN.
DURABILITY: 1500 CYCLES MIN.

2.ELECTRICAL:
CURRENT: 1.8A MAX For Pin1 And Pin4 and
0.25A for all the other pins
VOLTAGE: 30V MAX
WITHSTANDING VOLTAGE: 100V AC
CONTACT RESISTANCE: 30 mΩ MAX
INSULATION RESISTANCE: 100MΩ MIN

3.ENVIRONMENTAL
TEMPERATURE RANGE –55°C ~ +85°C

4.OTHER:
PRODUCT MEET ROHS STANDARD

MATERIAL	TOLERANCE UNSPECIFIED .° ° ° ± .° ° ±0.25 .° ±0.38 . ± ANGLE ± 1°	FREEPORT	SCALE NONE	UNIT mm
FINISH	DRAWN Cesckou 10/07/12 DESIGNER Cesckou 10/07/12 CHECKED SKY APPROVED DIVED	NAME USB 3.0 B TYPE 90° DIP		SHEET 1/1
		DRAWING NO. R-S13BL-1		REV 1.0

A4 RS13BL11