THIS DRAWING IS UNPUBLISHED. RELEASED FOR PUBLICATION -,- .
© COPYRIGHT 2004 By - ALL RIGHTS RESERVED.

LOC J DIST —

REVISIONS 変更

P	LTR	DESCRIPTION	DATE	DWN	APVD
	E1	REVISED PER ECO-11-005030	11MAR11	RK	HMR

-1747066-; AS SHOWN

〈2極〉
(2 POS)

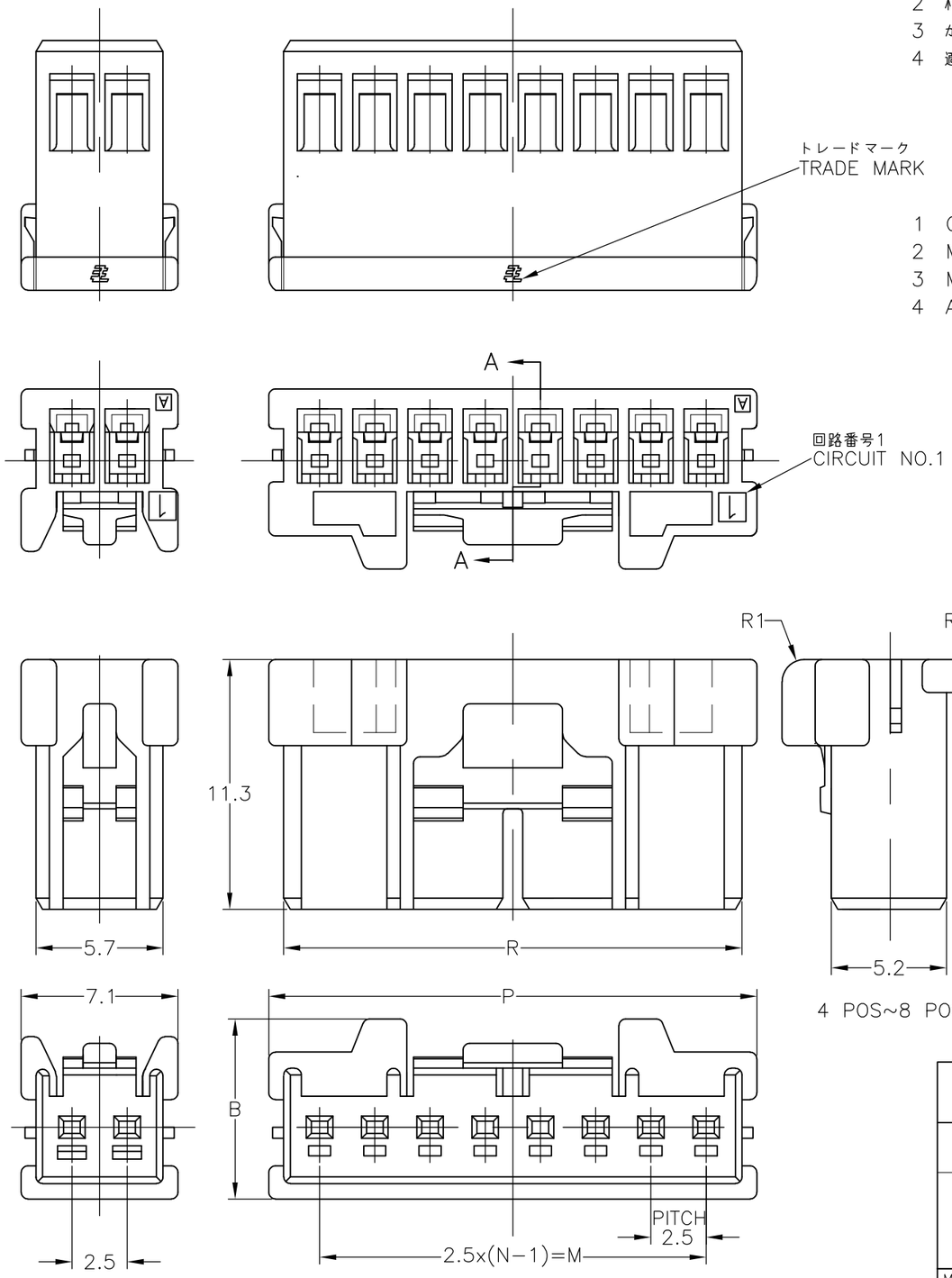

1 一般公差：±0.3, ±3°
2 材料：66ナイロン ガラス強化（UL94V-0）
3 かん合相手製品型番：表参照のこと。
4 適用端子型番：1747062-1
1747063-1
1747591-1
1827290-1
1871859-1

1 GENERAL TOLERANCE: ±0.3, ±3°
2 MATERIAL: 66NYLON GF (UL94V-0)
3 MATING CONN. P/N: SEE TABLE
4 APPLICABLE CONTACT P/N: 1747062-1
1747063-1
1747591-1
1827290-1
1871859-1

かん合相手側型番 (MATING CONN P/N)	R	P	M	B	N 極数 (POS.)	色調 (COLOR)	型番 (P/N)
X-1871843-8 X-1747067-8	20.8	22.1	17.5	8.15	8	黄 (YELLOW)	3-1747066-8
						青 (BLUE)	2-1747066-8
						赤 (RED)	1-1747066-8
						自然色 (NATURAL)	1747066-8
X-1747067-7	18.3	19.6	15	7.85	7	黄 (YELLOW)	3-1747066-7
						青 (BLUE)	2-1747066-7
						赤 (RED)	1-1747066-7
						自然色 (NATURAL)	1747066-7
X-1871843-6 X-1747067-6	15.8	17.1	12.5	7.7	6	黄 (YELLOW)	3-1747066-6
						青 (BLUE)	2-1747066-6
						赤 (RED)	1-1747066-6
						自然色 (NATURAL)	1747066-6
X-1871843-5 X-1747067-5	13.3	14.6	10	7.65	5	黄 (YELLOW)	3-1747066-5
						青 (BLUE)	2-1747066-5
						赤 (RED)	1-1747066-5
						自然色 (NATURAL)	1747066-5
X-1871843-4 X-1747067-4	10.8	12.1	7.5	7.45	4	黄 (YELLOW)	3-1747066-4
						青 (BLUE)	2-1747066-4
						赤 (RED)	1-1747066-4
						自然色 (NATURAL)	1747066-4
X-1871843-3 X-1747067-3	8.3	9.6	5	7.35	3	黄 (YELLOW)	3-1747066-3
						青 (BLUE)	2-1747066-3
						赤 (RED)	1-1747066-3
						自然色 (NATURAL)	1747066-3
X-1871843-2 X-1747067-2	5.9	7.1	2.5	7.35	2	黒 (BLACK)	4-1747066-2
						黄 (YELLOW)	3-1747066-2
						青 (BLUE)	2-1747066-2
						赤 (RED)	1-1747066-2
						自然色 (NATURAL)	1747066-2

THIS DRAWING IS A CONTROLLED DOCUMENT.

DIMENSIONS: 単位： 粍 mm

TOLERANCES UNLESS OTHERWISE SPECIFIED: 一般公差
0 PLC ±-
1 PLC ±-
2 PLC ±-
3 PLC ±-
4 PLC ±-
ANGLES ±-

MATERIAL 材料: SEE NOTE

FINISH 仕上:

DWN T.HATANO 09JUN2004
CHK A.OISHI 09JUN2004
APVD N.YAMASAKI 09JUN2004
PRODUCT SPEC 製品規格 108-5992 108-78307
APPLICATION SPEC 取付適用規格 114-5359
WEIGHT

TE Connectivity

NAME 名称: GRACE INERTIA CONNECTOR 2.5 PLUG HSG

SIZE A3 | CAGE CODE 00779 | DRAWING NO 番号 C-1747066 | RESTRICTED TO —

CUSTOMER DRAWING | SCALE 尺度 4:1 | SHEET 1 OF 1 | REV E1