THIS DRAWING IS UNPUBLISHED. RELEASED FOR PUBLICATION -,- .
© COPYRIGHT - By - ALL RIGHTS RESERVED.

REVISIONS

P	LTR	DESCRIPTION	DATE	DWN	APVD
	N	REVISED PER ECO-16-001693	29AUG2016	AP	DG

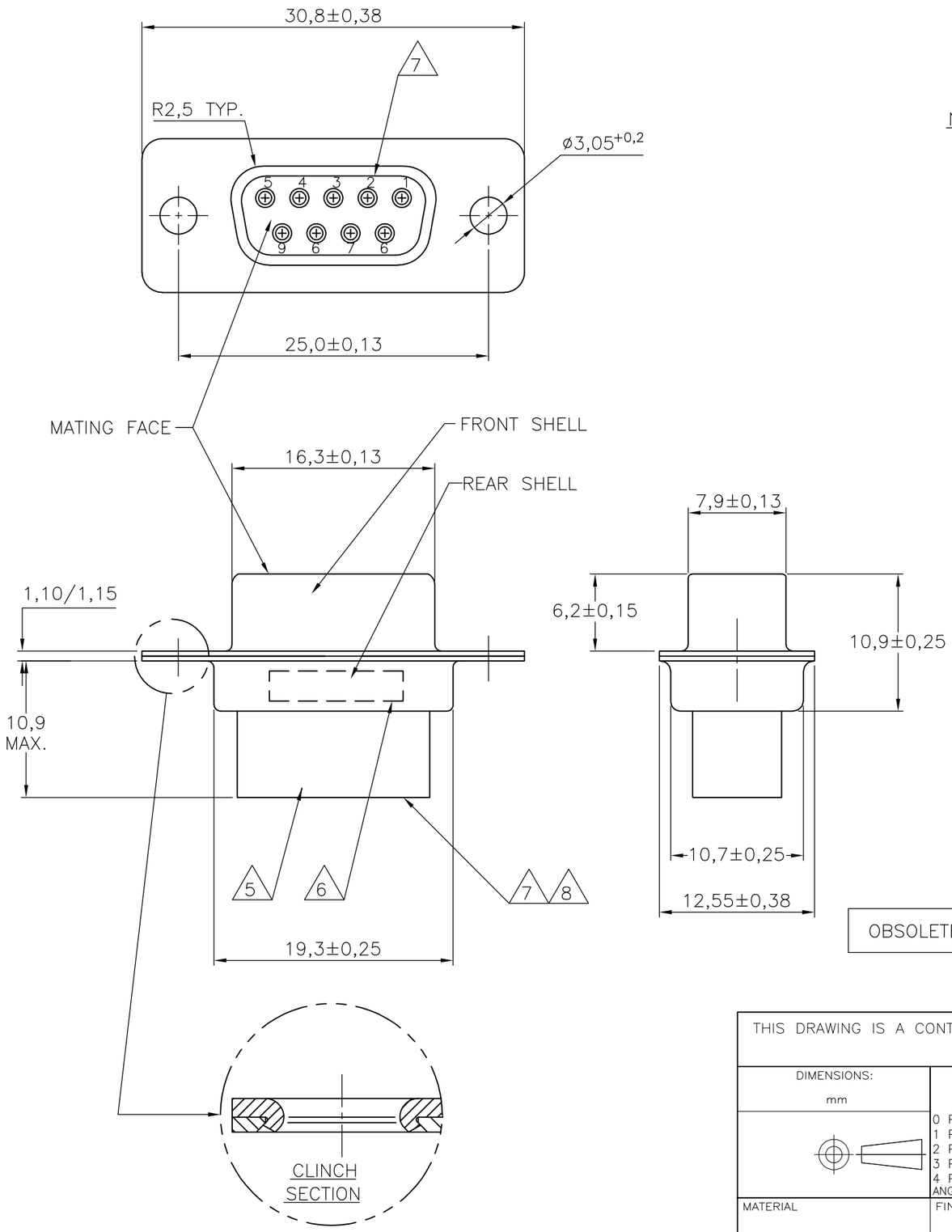

NOTES:

1 THIS RECEPTACLE ACCEPTS SIZE 20 REC. CONTACTS.
2 MAXIMUM WIRE INSULATION RECOMMENDED FOR USE WITH THIS RECEPTACLE IS 1,73 DIA. MAX..
3 RETENTION TINES ARE AN INTEGRAL PART OF INSERT.
4 FOLLOWING INSERTION/REMOVAL TOOLS ARE RECOMMENDED FOR USE WITH THESE CONNECTORS:
32-28AWG/28-24AWG CONTACTS
91067-3 INSERTION/REMOVAL
726363-1 INSERTION ONLY
24-20AWG CONTACTS
726363-1 INSERTION ONLY
726364-1 REMOVAL ONLY
5 INSERTS: GLASSFILLED SELF-EXTINGGUISHING PBT, COLOR BLACK.
6 TE , TE CONNECTIVITY PARTNUMBER AND DATE CODE; INK STAMPED.
7 RAISED CAVITY IDENTIFICATION 0,8 HIGH.
8 RAISED CAVITY IDENTIFICATION NUMBERS ON WIRE SIDE ARE WHITENED FOR 164531-9.

PLATING FRONT SHELL	PLATING REAR SHELL	MATERIAL SHELLS	PART NUMBER
OBSOLETE	BRIGHT TIN	BRIGHT TIN	STEEL	164531-9 (8)
	BRIGHT TIN	BRIGHT TIN	STEEL	164531-4

THIS DRAWING IS A CONTROLLED DOCUMENT.

DIMENSIONS: mm

TOLERANCES UNLESS OTHERWISE SPECIFIED:
0 PLC ± -
1 PLC ± 0,2
2 PLC ± -
3 PLC ± -
4 PLC ± -
ANGLES ± 2°

MATERIAL -
FINISH -

DWN D. KESSLER 11FEB99
CHK W. SOOMERS -
APVD W. SOOMERS -
PRODUCT SPEC —
APPLICATION SPEC —
WEIGHT 0.000000

TE Connectivity

NAME 9 POS HDP-20 RECEPTACLE CONNECTOR SIZE 1 -

SIZE A3 | CAGE CODE - | DRAWING NO C-164531 | RESTRICTED TO —

CUSTOMER DRAWING | SCALE NTS | SHEET 1 OF 1 | REV N