MATERIAL NUMBER	ENG. NUMBER	"L" MAX	"A" MIN.	"B" MAX	PACKAGING
192150018	BS-331	.675 (17.10)	.091 (2.31)	.160 (4.06)	LOOSE PIECE
C 192150022	BS-342-MX	.605 (15.37)	C .088 (2.24)	.160 (4.06)	
192150115	BS-331T	.675 (17.10)	.091 (2.31)	.160 (4.06)	TAPE MOUNTED
192150250	BS-331US	.675 (17.10)	.091 (2.31)	.160 (4.06)	LOOSE PIECE
192150255	BS-331UST	.675 (17.10)	.091 (2.31)	.160 (4.06)	TAPE MOUNTED

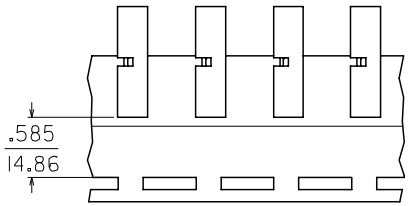

PARTS ON TAPE

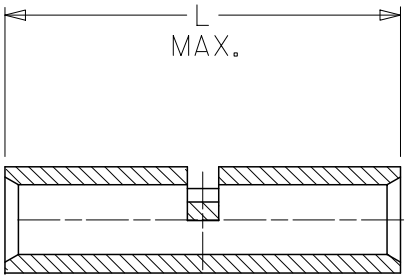

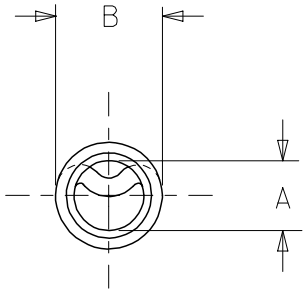

SALES DRAWING

NOTES:
1. MATERIAL: COPPER.
2. PLATING: ELECTRO-TIN.
3. ALL DIMENSIONS IN INCHES/(MM).

OBSO P/N 192150020 & -21
EC NO: ETC2006-0022
DRWN:DMYRICK 2005/08/15
CH'KD:RDEROSS 2005/08/15
APPR:RDEROSS 2005/08/15
DESCRIPTION
REV

QUALITY SYMBOLS
▼=0
▽=0

GENERAL TOLERANCES (UNLESS SPECIFIED)

	mm	INCH
4 PLACES	± ---	± ---
3 PLACES	± ---	± ---
2 PLACES	± ---	± ---
1 PLACE	± ---	± ---
ANGULAR ±---°		

DRAFT WHERE APPLICABLE MUST REMAIN WITHIN DIMENSIONS

DIMENSION STYLE: IN/MM
SCALE
DESIGN UNITS: INCH
THIRD ANGLE PROJECTION

DRAWN BY	JLOMASTRO	DATE 05/01/07
CHECKED BY	RDEROSS	DATE 05/01/07
APPROVED BY	RDEROSS	DATE 05/01/07

TITLE: BUTT CONNECTOR SEAMLESS 16-14 AWG WIRE SIZE

molex MOLEX INCORPORATED

MATERIAL NO. SEE CHART
DOCUMENT NO. SD-19215-002
SHEET NO. 1 OF 1
SIZE B

THIS DRAWING CONTAINS INFORMATION THAT IS PROPRIETARY TO MOLEX INCORPORATED AND SHOULD NOT BE USED WITHOUT WRITTEN PERMISSION

Mouser Electronics

Authorized Distributor

Click to View Pricing, Inventory, Delivery & Lifecycle Information:

Molex:

19215-0018 19215-0115