FO-50360-L

CW-B9398

| REV | DOCUMENT | CHANGED BY | CHECK |
|---|---|---|---|
| 4 | 0013134 | NM 13MAY05 | AK |

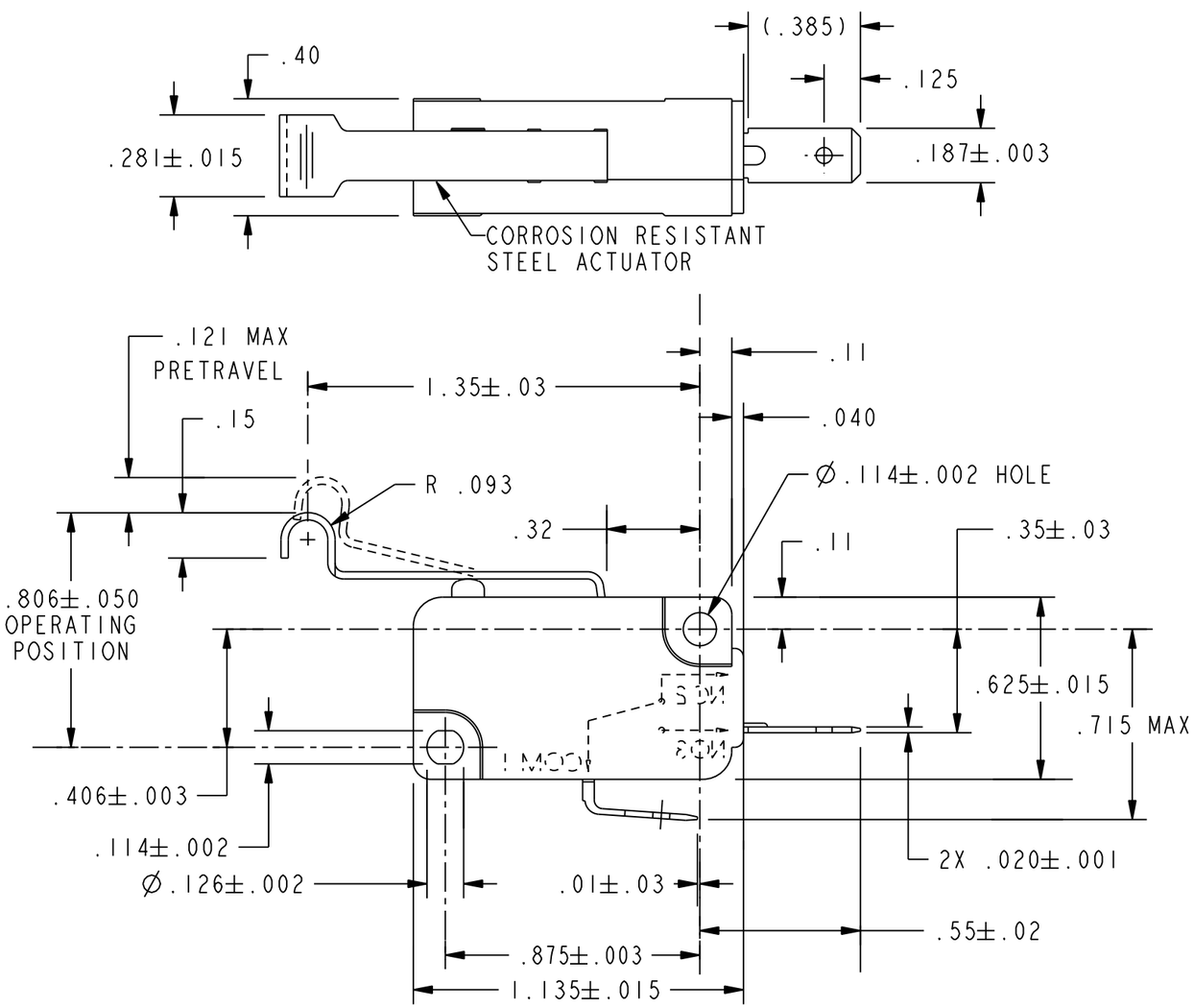


NOTES
1 - SILVER PLATED TERMINALS
2 - TESTED TO SHOW COMPLIANCE WITH UL 858 OVEN LATCH REQUIREMENTS UNDER THE FOLLOWING PARAMETERS: ELECTRICAL ENDURANCE FOR 100K OPERATIONS AT 200°C FOR 250 HOURS MINIMUM WHILE CONTROLLING AN INDUCTIVE LOAD OF 6A, 277VAC

| CHARACTERISTICS | |
|---|---|
| OPERATING FORCE | 66 GRAMS MAX |
| RELEASE FORCE | 5 GRAMS MIN |
| DIFFERENTIAL TRAVEL | .027 MAX |
| OVERTRAVEL | .068 MIN |
| RELEASE TRAVEL | .016 MIN |

ELECTRICAL DATA

CONTACT ARRANGEMENT
S P N O

L278
6A, 1/8HP 125, 250 OR 277 VAC

UNLESS OTHERWISE SPECIFIED TOLERANCES ARE: [X] US(inch) CUSTOMARY [ ] SI(mm) METRIC

| | | | |
|---|---|---|---|
| NO PLACE | X | ±.040 | ±1 |
| ONE PLACE | .X | ±.030 | ±0.4 |
| TWO PLACE | .XX | ±.015 | ±0.15 |
| THREE PLACE | .XXX | ±.005 | ± |
| ANGLES | | ± | ± |

RAW MATERIAL-COMMERCIAL STANDARD

THIRD ANGLE PROJECTION

| | | |
|---|---|---|
| DRAWN | JAH | 25JUL00 |
| CHECK | SAV | 25JUL00 |

THIS DRAWING COVERS A PROPRIETARY ITEM AND IS THE PROPERTY OF HONEYWELL. THIS DRAWING IS NOT TO BE COPIED OR USED WITHOUT THE PERMISSION OF HONEYWELL.

DIMENSIONS ARE TO BE MET BEFORE PROTECTIVE COATINGS ARE APPLIED

PTC 2D | ASME Y14.5M-1994

Honeywell

TITLE
SWITCH, BASIC

| SIZE | DWG TYPE | DRAWING NAME | REV |
|---|---|---|---|
| B | 1 | V7-1X2AD8-294 | 4 |

SCALE 2:1 | WEIGHT | SHEET 1 OF 1