- Heatsinks f.cool
  - Profile heatsinks and fluid coolers
  - Heatsinks and active heatsinks for processors
  - Finger shapes heatsinks and small heatsinks
    - Finger shaped heatsinks
    - Attachable heatsink
    - Clip-on heatsinks
    - Heatsinks for D PAK and others
  - Cooling aggregates
  - Accessories for electronic components
- Cases f.case
- Connectors f.con

Heatsinks for D PAK and others

FK 244 13 D PAK TR

direct PCB mounting thru solderable surface

add to request

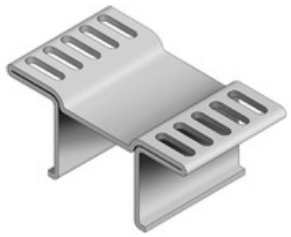

Features | Technical Drawing | Service

for transistor	D PAK (TO 252) D^2 PAK (TO 263) D^3 PAK (TO 268) SO-8 SO-14 SO-16 Power SO-10 SOT 223
width	23 mm
heigth	10 mm
lengths	13 mm
R_{th}	25 K/W
surface	solderable surface
material	copper (Cu)
material thickness	0.6 mm
packing	tape and reel
packing (description)	tape width: 44 mm, reel diameter: 330 mm, quantity: 200

Fischer Elektronik GmbH & Co. KG
Nottebohmstraße 28, D - 58511 Lüdenscheid
☎ +49 (0) 23 51 / 4 35 - 0, info@fischerelektronik.de